All the News All the Time
LARGEST HOME-DELIVERED CIRCULATION WITHOUT ADVERTISING VOLUME
MADISON 2345
The Times Telephone Number
Connecting All Departments

EQUAL RIGHTS

Los Angeles Times

LIBERTY UNDER THE LAW — TRUE INDUSTRIAL FREEDOM

In Two Parts — 32 Pages
PART I—TELEGRAPH SHEET—16 PAGES
MADISON 2345
The Times Telephone Number
Connecting All Departments

VOL. XLIX. SATURDAY MORNING, JUNE 7, 1930. C
DAILY, FIVE CENTS

PACT DATA WITHHELD

Johnson Demand Turned Down

Hoover Cites Washington Precedent in Refusing Correspondence

Assurance Given That No Secret Undertakings Are Concealed

WASHINGTON, June 6. (AP)—President Hoover today refused to comply with a request by the Senate Foreign Relations Committee communications exchanged with other governments leading up to the London naval parley.

The President's decision was conveyed to Chairman Borah of the Senate Foreign Relations Committee by Secretary Stimson in a letter which carried assurance that "there have been no concealed understandings with any nation, nor are there any agreements whatever except as appear in the treaty itself."

The letters exchanged in negotiations leading up to the London conference were requested by Senator Johnson, Republican, California, before approving the naval treaty. Neither Senator Johnson nor Senator Borah commented tonight on the decision of the administration to withhold the documents.

Senator Borah brought his letter of request to Chairman Borah personally and accompanied it with a lengthy special memorandum which he drew as far as possible the questions contained in Senator Borah's letter of June 3."

PRECEDENTS CITED

Secretary Stimson's letter recalled that President Washington had declined to transmit state papers to the Senate and he recalled later at the State Department that President Jefferson had refused to send to Congress some of the papers in connection with Washington naval conferences.

There was question whether this treaty was not in the interest of the public and should or should not be sent to the Senate must be determined from the nature of the document itself, Stimson bluntly told the Senate from extraneous matters.

Senator Johnson had called for the papers, documents, telegrams, speeches and communications of every sort leading up to or relating to the London conference and the treaty." Pending a study of the Stimson memorandum he made no comment.

MEETING MONDAY

However, Senator Borah presently will call the committee together Monday to consider action on the treaty. He said meetings would be held daily until the committee made a report. Advocates are confident of an overwhelming majority for the treaty in the committee.

Action on the past will be taken up at the regular session, as advocated by some of the Republican young bloods laid over for a special session.

(Continued on Page 2, Column 5)

Will Rogers Remarks:

CLAREMORE (Okla.) June 6.—[To the Editor of The Times:] Breakfast in Beverly Hills and dinner in Claremore. These are the two cities we been needing to have joined by a regular passenger line; the town is so crowded here we have to have our airport in the edge of Tulsa, and that Tulsa and Claremore airport broke a world's record in May just past. They hauled 10,212 passengers, that's ten thousand, not hundreds. Croydon, Eng., was second with 4690. They expect 15,000 a month during the summer from here. Cheap rates and safe service is what's doing it.

Yours,
WILL ROGERS.

SWING AIDS BASE FIGHT

Camp Kearny's Case Argued

Contentions as to Sunnyvale Advantages Contested Before Committee

Rosendahl Cross-examined and Other Naval Men to be Heard Today

WASHINGTON, June 6. (AP)—Virtually every contention as to the superiority of the Sunnyvale site on San Francisco Bay for the Navy's proposed $5,000,000 Pacific Coast dirigible base was contested today by Representative Swing, Republican, California, who urged establishment of the base at Camp Kearny in the San Diego area.

The El Centro Representative, who introduced a bill to authorize acceptance of a site at Camp Kearny, as opposed to the Free bill preferring a site at Sunnyvale, cross-examined Lieutenant-Commander Charles E. Rosendahl, former commander of the Los Angeles, seeking to show Camp Kearny offers greater advantages for a dirigible base than Sunnyvale.

INSPECTION PLANS

Commander Garland Fulton of the navy construction corps will take the stand tomorrow. When he has completed his testimony Lieutenant-Commander Edward L. Marshall of the navy civil engineer corps will be called. They are the only members of the special west coast air base board who have not yet appeared.

Discussing the probability of an inspection of the two sites by the

(Continued on Page 2, Column 4)

DRY STAND CHEERED

Club Women Air Approval

Report for Prohibition Gets Enthusiastic Greeting at Denver Conclave

Some Opposition Expected, However, to Wording of Liquor Resolution

DENVER, June 6. (AP)—Reaffirming the stand of the General Federation of Women's Clubs in favor of prohibition, the preliminary report of the resolutions committee was greeted with prolonged applause when presented at the first business session of the federation's twentieth biennial convention here today. The convention is to act on this and fifteen other resolutions tomorrow.

The prohibition resolution sponsored by Mrs. J. C. Pearson of Marshall, Okla., chairman of the American citizenship committee, is expected to meet some opposition on the floor of the convention and an amendment will be offered at tomorrow's session.

The resolution recites, "There are sinister influences at work seeking to undermine the efficacy of the Eighteenth Amendment" and "that individuals and organizations are making strenuous efforts to destroy the faith of the people of the United States in prohibition and to promote the idea that prohibition is contrary to the principles of our government."

AMENDMENT MOVE

An amendment is to be presented by Mrs. R. F. Lindsay of Mt. Pleasant, Tex., president of the Texas federation, moving to strike the word "sinister" from the phrase, "There are sinister influences seeking to undermine the efficacy of the Eighteenth Amendment."

Mrs. Lindsay's amendment also will seek to eliminate the phrase reciting that the federation "reaffirms its conviction that prohibition offers the best means for curbing the liquor traffic and its attendant crimes," making the paragraph read simply "that the General Federation of Women's Clubs through its delegate body reaffirms its continued support to the Eighteenth Amendment and the rigid enforcement thereof."

CHILDREN'S BUREAU

It also is believed, according to rumors at Convention Hall, that considerable discussion will attend a resolution indorsing the principles of a bill now pending in Congress which would virtually dissolve the Children's Bureau at Washington, transferring the duties to the Department of Public Health.

In accordance with its proposed resolution favoring the observance of the bicentennial of George Washington's birth, the federation today planted a tree honoring the first President.

Mrs. Grace Morrison Poole of Brockton, Mass., first vice-president of the federation, told the 5000 delegates and visitors the home-maker is "just beginning to realize that she is a part of the life of the community. She is just waiting for us, as I know from my personal contacts with her last year."

MEMBERSHIP GAIN

A review of the growth of the federation membership during the last year was presented by Mrs. Frederick G. Smith of Somerville, Mass., membership chairman. The membership, she said, is increasing steadily, "and it can be said very emphatically that our women's club movement has not yet reached its peak."

Reviewing the history of the club movement among farm women, Mrs. Smith observed: "The many modern household conveniences have allowed the rural woman more leisure and clubs have sprung up in the hill townships of our country."

Since the last convention, Mrs. Smith said two more States have voted universal membership—that is, they have inducted all their women's clubs into the General Federa-

(Continued on Page 2, Column 3)

You Are Invited

1930
Southern California
Finals
JUNIOR
OLYMPIC
GAMES

1 P. M. TODAY
Junior College Field
855 N. Vermont

NO ADMISSION CHARGE
PLENTY OF SEATS

See the champions of the Southern Counties compete for the right to go back to Atlantic City where they will represent the Southland in the national finals.

This gigantic juvenile program in which approximately 50,000 boys participated, representing more than 650 organizations is being sponsored in Southern California for the third consecutive year by

Los Angeles Times
Dedicated to Juvenile Sports in Southern California

Complete details in today's Sports Section

CAROL ENDS HIS EXILE

Ex-Crown Prince in Rumania

News of Arrival by Plane from Paris Causes Stir in Kingdom's Capital

Agitations in Court Circles Point to Preparation for Prodigal's Return

[Copyright, 1930, by the New York Times]

BUCHAREST, June 6. (Exclusive) After five years in exile, former Crown Prince Carol made a dramatic return to Rumania tonight. He arrived in Bucharest from Paris by airplane at 6 o'clock.

The news of "Mr. Carol Caraman's" return to the country of which he would have been sovereign for the last three years, had it not been for his attachment to Mme. Magda Lupescu, spread rapidly in court and government circles. Late tonight, however, all was quiet in Bucharest.

RETURN PREPARED

That the former Prince's return not only had been expected, but prepared for by the government and court, seems likely. The day before yesterday a delegation of 200 farmers waited on Patriarch Miron Christe, one of the three regents, and requested that Carol be allowed to come back. For weeks the Liberal opposition has been attacking the Maniu government on the ground that it has refused to end the striking revival of agitation in favor of his return.

Prince Nicholas, brother of Carol and also a regent of the council ruling during the minority of Carol's son, King Michael, has openly intimated his opinion that the ban on his brother should be lifted and is known to be ready to resign his position on the regency council in Carol's favor.

TEARFUL SESSION

Three days ago it was definitely announced from Paris that Carol had irrevocably severed all relations with Mme. Lupescu.

For some time it has been evident that the only real opposition to Carol's return came from the Liberal party and possibly from Dowager Queen Marie, who was largely responsible for forcing her son to renounce the throne in 1925 and who, conceivably, awaited his return with some apprehension.

Two days ago Queen Marie had a series of interviews with Premier Maniu and Patriarch Christe, from which she emerged agitated and tearful. On the same day her departure for Oberammergau was announced. It also was given out that Princess Helen, Carol's former wife, mother of little King Michael, would visit her mother in Frankfort. There is reason to believe that Princess Helen is not opposed to a reconciliation with her divorced husband.

Lindberghs in New Type Plane Take Joy Ride

ENGLEWOOD (N. J.) June 6. (Exclusive)—With the stork, which has been hovering over the Morrow mansion here preparatory to a landing, expected within two weeks, Col. Charles A. Lindbergh lifted his wife, Anne Morrow Lindbergh, into the cockpit of a new type blue monoplane at the Teterboro airport at Hasbrouck Heights at 11 a.m. today. They hopped off seated side by side in a Wright-Gypsy motored plane of the small, high-wing variety and twenty-five minutes later landed at Metropolitan Airport, Newark.

They remained there for ten minutes to gas up, took off again, returned to Teterboro shortly before noon and motored home in Lindbergh's car with its owner at the wheel.

ONE KILLED, ANOTHER HURT IN PLANE CRASH

WICHITA FALLS (Tex.) June 6. (AP)—Crates Douthitt of Henrietta, Tex., was killed and Warren Fannin of Ashland, Ky., was seriously injured today when a two-seater biplane fell here.

GRAF RESTS AT HOME BASE

Wild Throng Welcomes Zeppelin's Arrival After Dodging Storm Peril Over Southern France

FRIEDRICHSHAFEN (Germany) June 6. (AP)—The Graf Zeppelin rests tonight at her home base at the end of a history-making voyage which carried her to North and South America, over a portion of Africa and twice across the Equator in nineteen days.

Dodging terrific electrical storms that threatened her with disaster over Southern France, the Graf detoured to Germany, turning aside from her customary course in the Rhone Valley and passing over Soleetre, near the Swiss frontier.

The last two days of the Graf's voyage were made memorable by the most unseasonable weather Spain has witnessed in years, and again by just such an atmospheric disturbance as all but wrecked Dr. Hugo Eckener's giant dirigible in 1929 when she was forced to abandon an Atlantic crossing at a point near the suburbs of Valence and finally landed near Toulon.

A wildly enthusiastic throng greeted the returning voyagers at the end of the dirigible's seventh trans-Atlantic crossing. The city from end to end was bedecked with flags. As the great craft came in sight of her hangars at a few minutes after 7:22 p.m. (1:22 p.m., E. S.T.,) cannons were fired, sirens shrieked and the bells of churches pealed.

The police with great difficulty succeeded in holding back the ever-increasing crowd from the roped inclosure. It was an equally difficult task to escort to the field Mrs. Eckener and the wives of Capt. Lehmann and Capt. Fleming, who arrived with a director of the Maybach Company.

Soon after arriving home the Graf's commander began to make

(Continued on Page 2, Column 3)

Another Victory!

DEATH TOLL IN EASTERN HEAT GROWS

Fatalities Increased to Eleven as New York Area Sizzles Fourth Day

NEW YORK, June 6. (Exclusive) Afforded some relief by cooling southwesterly breezes and slightly more seasonable temperatures, New York and vicinity nevertheless sizzled in summer heat again today—the fourth day of the hot spell and two more deaths of prostration victims brought the total for the period to eleven.

With showers and much cooler weather promised, no precipitation came to the metropolitan area, although local storms threatened at intervals in the afternoon and early evening. The mercury climbed somewhat more slowly, the high being 85 deg. at 3 o'clock as compared to a maximum of 90 deg. in the late afternoon of the two days immediately preceding.

Cave-in Victim Finally Saved

SEATTLE, June 6. (AP)—After fifteen hours at the bottom of a forty-foot sewer trench where he was entombed by a slide of dirt yesterday, A. G. Brooks, senior street inspector, was rescued today by workmen who had been digging steadily since the cave-in.

Brooks apparently is uninjured, only weakened by the shock, doctors who attended him, said.

Two Millions Left to Youth

CHICAGO, June 6. (AP)—A 14-year-old boy has become a millionaire twice over under the will of his father, the late David P. Thompson, vice-president of the Inland Steel Company.

The lad, Alexis, receives his father's entire estate, valued at $2,000,000.

SONG WRITER LEAVES $250

NEW YORK, June 6. (AP)—The estate left by William Denright Cobb, who wrote "Good-by, Dolly Gray," "Schooldays" and other popular songs, is valued at $250.

Boat-Building Police Fail to Measure Door

SAN FRANCISCO, June 6. (AP)—Detective Sergeants Phil Lindecker and Jack Cannon, friends for years on the San Francisco Police Department, for several months have been working in a family garage putting into their home-made power boat all the care the deacon used in the construction of his wonderful one-hoss shay.

Next Sunday was set for the launching and a few select friends were invited.

But today friendship was cooling, and friends were smiling, for the boat, built to run 100 years to a day, has too much lumber in the middle for the garage doors. Either the garage must be wrecked or the boat stays.

Biloxi Cheers as Boys in Gray Pass in Parade

BILOXI (Miss.) June 6. (AP)—The largest crowd in Biloxi's history today watched and cheered themselves hoarse as the old Confederacy was again glorified in the veterans' reunion parade.

The long march of nearly six miles in the heat of the day was too strenuous for any of the old soldiers to make afoot. The 3000 veterans, rolling by in hundreds of flag and ribbon-draped automobiles, saluted the cries of the thousands that lined the parade's course and waved Confederate flags as they gave their rebel whoops, which were answered in kind by enthusiastic onlookers.

FOURTH WORLD RECORD SET

Our Percentage Gain for Decade Also Hangs Up Big-City Mark

Further analysis of the 1930 population figures of Los Angeles shows that this city has set a fourth world record for rapidity of growth among cities of the metropolitan class.

On the basis of totals already reported and allowing the most liberal estimates for those cities the censuses of which are not yet complete, it appears certain that the 113.59 per cent increase shown by Los Angeles since 1920 will far exceed the similar percentage growth for this decade of any other city in the United States of more than 500,000 population. Even if Detroit makes the 1,500,000 total she claims, her percentage of growth for the ten-year period will be only 50.9 per cent. Chicago's indicated percentage is 23.44 and that of New York is 9.40. San Francisco's is 22.71 and those of the rest of the first twelve cities are all under 15 per cent.

In the summary of the census figures published yesterday in The Times it should have been specified that the world record claimed for the numerical increase in population for the past half-century was for cities which had less than 100,000 in 1880.

BUCKINGHAM APPEARANCE CANCELED

Woman's Presentation at Court Annulled and Explanation Withheld

[Copyright 1930, by New York Times.]

LONDON, June 6. (Exclusive)—One of the most beautiful women presented to King George and Queen Mary at their first court in Buckingham Palace May 14 has received notification from the Lord Chamberlain that her presentation has been canceled and struck off the official records. She is Mrs. Christopher Courtney, C.B.E., D.S.D., who was Miss Constance Rayson Greenhill.

Group Captain Courtney is deputy director of operations and intelligence at the Air Ministry, and his wife was presented at the court by Lady Salmond, wife of Air Chief Marshal Sir John Salmond.

This is the first time in twenty-seven years that a presentation to Their Majesties has been canceled, and there is no known case of a cancellation taking place so soon after a presentation. Although in the last decade lists of applicants for presentation have widened and become more democratic, credentials are most carefully scrutinized by palace officials to prevent an occurrence of this kind.

Lady Salmond tonight declared she is unaware the cancellation was to be published and could not enlighten newspapers as to the reason for the Lord Chamberlain's action.

Courtney is a son of the late W. L. Courtney, editor of the Fortnightly Review. He gained decorations for his services as an airman during the World War.

Chocolate Men Get Tax Rebates

PHILADELPHIA, June 6. (AP)—Under a ruling by the United States Circuit Court of Appeals today that sweet chocolate is not candy, the government will have to refund nearly $7,000,000 to four chocolate-manufacturing companies, from whom the money was collected as taxes on "candy."

CENSUS AIDS PRESTIGE

County Will Gain Congressmen

We Will Have Several More Representatives and Also Added Assemblymen

Other Areas of Southland Likewise Will Benefit in New Apportionments

In addition to other large benefits which Los Angeles county enjoys, and will enjoy, as a result of the census tabulation giving this city and county a population of 2,190,557, figures were made available yesterday showing that this county will gain from four to six new Representatives in Congress and will gain ten new members in the State Assembly.

Although the apportionment of the 435 members of the House of Representatives under the 1930 census, as provided in legislation enacted by Congress last year, must be determined after returns from the entire nation have been received, returns from all sections of California indicate that the present Congressional representation of eleven members from this State will be increased to nineteen and that Southern California may obtain nearly all of the new districts.

DISTRICT FIGURED

Los Angeles, with two members of Congress now representing a constituency of more than 2,000,000, will have a total of seven national Representatives when the 1930 census is made effective in determining the new Congress quotas, according to Assemblyman Willis Baum of Los Angeles, who has made a careful study of the population figures.

It is estimated that this State's total population will reach 5,426,000, and that the total population of the United States will approximate 122,000,000. Hence, on these estimates, the unit of population for a Congress district will be between 275,000 and 300,000, and the eighty Assembly Districts of California will be divided into units of 67,825.

Under the terms of the new state constitutional provision relating to the election of State Senators and Assemblymen, each county may not have more than one Senator, but the Assembly membership is allocated according to population.

LARGER GROUP

Hence, the Assembly delegation from Los Angeles city and county, to be twenty-two in 1931, will be increased by ten in the Legislature of 1933, giving this county almost half of the total membership of the lower legislative house.

The Eleventh Congress District, consisting of Orange, San Bernardino, Riverside, Imperial, San Diego, Inyo and Mono counties, and at present represented by Representative Swing of Imperial, is expected to gain at least one additional Representative. This area also will receive several new Assembly districts.

BOSTON WILL DROP TWO PLACES IN LIST

BOSTON, June 6. (Exclusive)—Boston is due to drop from seventh to ninth in the standing of the first ten cities of the country according to population, it was learned tonight with the revelation that the completed Federal census will show the total number of inhabitants to be 780,851.

This figure represents an increase of only 1231 persons since the State census five years ago and 32,791 since the last Federal census, when the population was listed at 748,060. As a result Los Angeles, with a population of 1,231,730, and Baltimore, with 790,000, will pass the Hub in size when the figures are officially released.

TAFT POPULATION HAS CLIMBED TO 7067

TAFT, June 6. (Exclusive)—Taft's population, including South Taft and Taft Heights, is 7067, Roland J. Veon, director of the census here, announced today following completion of the census-taking for the West Side city.

Taft proper has a population of 3404 persons, an increase of eighty-seven, or 2.6 per cent over the 1920

(Continued on Page 2, Column 3)

SOUTHLAND TO CELEBRATE

Chamber Plans Census Jubilee to Commemorate Achievement of World Records for Growth

A jubilee celebration in which all of Southern California will be asked to participate is being planned by Secretary Arnoll of the Los Angeles Chamber of Commerce to signalize the breaking of all world records for growth by Los Angeles, it was revealed yesterday. Just what form the celebration will take has not been decided, but it is thought that it will be characteristically Southern California and of the fiesta nature, probably extending over three days.

Detailed plans are to be worked out by a committee to be selected immediately. It may be that the celebration will be held over until the fall to permit adequate planning and staging.

With the announcement that Los Angeles' population is 1,231,730, congratulatory messages poured into the offices of the Chamber of Commerce, locally and from distant parts.

BAY CITY GREETING

One of the outstanding messages of good will came from the San Francisco Chamber of Commerce through its president, Almer M. Newhall, as follows:

"The business men of San Fran-

(Continued on Page 2, Column 1)

CENSUS RETURNS

Butte, Mont., 39,516; decrease of 2095, or 5 per cent.

Newton, Iowa, 11,550; gain of 4923, or 74.2 per cent.

Granite City, Ill., (St. Louis suburb) 25,132; increase 10,375, or 70.3 per cent.

Brookline, Mass., 47,437; gain of 9689, or 25.6 per cent.

Dedham, Mass., 15,136; increase of 4346, or 40.27 per cent.

Greenwich, Ct., 32,159; increase of 10,025, or 44.8 per cent.

THE DAY'S NEWS SUMMED UP

RADIO. Radio, Page 8, Part II.
WOMEN'S PAGES. Clubs and Society, Page 9, Part II; Markets and Finance, Page 11 to 15, Part I; Page 16, Part I; Pictures, Page 10, Part I; Comics, Page 6, Part II.
EDITORIAL IN SPANISH. Page 16, Part II.
CLASSIFIED. Page 10, Part II.
SOUTHLAND COUNTY NEWS. Pasadena stores' fire loss exceeds $425,000. Page 1, Part II.
Camarillo woman killed, husband and daughter believed dead, when train strikes auto at Oxnard. San Diego begins dedication of new home. Fullerton Junior College student body election Page 1, Part I.
Southland Junior golf finals to be staged Page 9, Part I.
Big parade at national meet in Chicago. Page 9, Part I.
United States vanquish Angels Page 9, Part I.
Golfers eliminated in California amateur golf Page 9, Part I.
LOS ANGELES CITY. County will gain new seats in State legislature as result of population gains. Census jubilee. Page 1, Part I.
Mexico's 1930 census reveals good gain. Page 2, Part I.
Two British officers and wife of one kidnaped in Indian raid. Page 3, Part I.
London statement declares 300 cinema houses go to Fox Film Corporation in deal announced. Page 4, Part I.
Chinese Nationalists pressed by rebels from north and south. Page 5, Part I.
STATE GETS FLOOD FUNDS
WASHINGTON, June 6. (AP)—Flood-control allotments announced by the War Department today include: California Klamath and Eel rivers, $1000 each; Mad River, $4000; Sacramento River, $35,150; San Joaquin River, $22,650; Kern River, $4200.
Council of State Chamber. Page 2, Part II.
Four killed in day's traffic, four succumb to former injuries, four more held fatally hurt. Page 3, Part II.
Heroic deeds of Second Division recalled by officers at reunion here. Page 1, Part II.
Air search for missing dead in fishing-boat disaster gets under way. Page 2, Part II.
GENERAL EASTERN. Club women cheer report on dry stand at Denver conclave. Page 1, Part I.
Twenty-four navy men held after five hours of race rioting in Connecticut. Page 3, Part I.
A. L. Mohler, former Union Pacific president, dies in Chicago. Page 3, Part I.
First group of Gold Star Mothers returns from France. Page 4, Part I.
WASHINGTON. Hoover turns Johnson down on treaty correspondence demand. Page 1, Part I.
Swing pushes fight for dirigible base at Camp Kearny. Page 1, Part I.
Hoover plans to name committee for investigation of Merchant Marine problems. Page 2, Part I.
Senate tariff vote expected by next Friday. Page 5, Part I.
FOREIGN. Ex-Crown Prince Carol makes dramatic return to Rumania. Page 1, Part I.
Graf Zeppelin rests at home base after wild welcome as journey ends. Page 1, Part I.
Mexico's 1930 census reveals good gain. Page 2, Part I.
Two British officers and wife of one kidnaped in Indian raid. Page 3, Part I.
London statement declares 300 cinema houses go to Fox Film Corporation in deal announced. Page 4, Part I.
Chinese Nationalists pressed by rebels from north and south. Page 5, Part I.
STATE GETS FLOOD FUNDS
WASHINGTON, June 6. (AP)—Flood-control allotments announced by the War Department today include: California Klamath and Eel rivers, $1000 each; Mad River, $4000; Sacramento River, $35,150; San Joaquin River, $22,650; Kern River, $4200.

SOUTHLAND TO CELEBRATE WORLD RECORD GROWTH

Census Leadership Announcement Declared Beginning of New Era in Business Expansion

(Continued from First Page)

cisco and our Bay area congratulate you and the people of Los Angeles on the results of the 1930 Federal census in Los Angeles showing a growth of which all California may be proud. Our Bay area population will probably show close to 1,500,000 when the final returns are all in and we hope that as both of our communities grow larger we will grow closer in our common aim of building a greater and more prosperous California."

What must have been another record in the line of lightning-like growth for a city was uncovered yesterday when, in the twinkling of an eye, 100 more persons were added to the city's population by the discovery of a clerical error in the official lists by Census Supervisor Munson of the central district. It is expected that changes will be made in the total from time to time as additions and subtractions are made through clerical revisions.

Various communities began reviewing the census figures and "pointing with pride" to the progress they have made. Among the prominent districts which enjoyed great growth are San Pedro and Wilmington. The city of Wilmington listed 14,907 persons in the present census as against 2367 ten years ago, a gain of 457.6 per cent. San Pedro's population is 35,918 as compared to 23,098 in 1920, a gain of 55.5 per cent.

Norwalk wished to remind the world that they now have 4449 residents, not counting the hospital employees and inmates.

HOLLYWOOD TOTAL

Hollywood was credited with an unofficial population figure of 133,294, according to figures supplied to the Hollywood Chamber of Commerce by Supervisor Kincaid.

Departmental managers of the Los Angeles Chamber of Commerce, men who through years of study are experts in their respective fields and know the value of the healthy growth of a city with respect to her business relations with the rest of the world, expressed great satisfaction over the new census figure and its probable effect on trade and industry in the city.

Clarence A. Matson, manager of the foreign commerce and shipping department of the chamber, discussing the new census figures, said:

"The new census figures will demonstrate to people in other countries — better perhaps, than could be done in any other way— the leadership that has come to Los Angeles among the cities of Western America. The fact that Los Angeles is approximately as large as San Francisco, Seattle and Portland combined, cannot fail to impress our neighbors, around the Pacific, especially, with the fact that Los Angeles will have a much larger part in the development of trade and commerce in the future than even in the past.

AUGURY FOR FUTURE

"At the same time the growth of these other cities is in no way discounted, for they have made admirable showings, indicating that the entire Pacific Coast of the United States is a greater factor than ever in the commerce of the world.

"In other words, our census figures are another strong evidence of the advent of the Pacific era in world affairs, with Los Angeles as a large factor therein.

"One other fact is an inspiration to me personally in my work:

"From my office windows I can look out to the Palos Verdes Hills and Signal Hill to the south, and to Hollywood, the Verdugo Hills and Pasadena to the north. Almost within range of my vision a city of a million people has been built in the last ten years—a city of commerce and industry, of culture and education, in which have been developed economic, social and spiritual movements of world-wide significance. Here is a miracle, unlike anything that has happened in history heretofore—and it is only a precursor of what is to happen here in the decades to come."

LARGEST MARKET

Robert D. Sangster, manager of the industrial department of the chamber, said:

"We have known and stressed in out contacts with prospective industries that Los Angeles offered the largest local market on the Coast, which fact, together with cheap and varied transportation outlets coastwise, made this the economic distribution point for serving the Western States as a whole, notwithstanding our geographic position.

"The census returns indicate that Los Angeles city has 44 per cent of the combined population of Los Angeles, San Francisco, Oakland, Seattle and Portland, and that the sheer gain of our population during the past ten years was 138 per cent greater than the combined gain of the other four principal Coast cities. This clinches our argument and strengthens our claim upon vital points attracting factories, namely, value of market and advantageous distribution.

"The sharp upward swing of our population has been accompanied by stabilizing pay rolls, Los Angeles county alone having made 92 per cent of the total gain in California manufacturing during the eight years, 1919-1927.

"Sites for factories and plants nowadays are chosen in relation to market centers rather than geographic centers. Hence Los Angeles has for several years been the chief western magnet drawing branch factories of nationally known industries."

ASSEMBLY DISTRICTS

In Los Angeles the populations of Assembly districts were given by Supervisor Munson as follows:

No. 59	73,440
No. 62	75,986
No. 63	64,952
No. 64	80,390
No. 66	67,268
No. 67	72,733

Note: Figures for that portion of District No. 67 outside of the city are not included in the above figures.

Population for Riverside county, omitted in yesterday's schedule, was given as 82,266, compared with 50,297 ten years ago. This is an increase of 63.5 per cent for the county. The new population for some of Riverside county cities and communities follow:

	1930	1920	Pct. Inc.
Beaumont	1,331	857	55.3
Elsinore	1,352	633	97.7
Hemet	2,234	1,480	50.9
Perris	763	499	52.9
Riverside	30,656	18,341	58.4
Banning	2,750	1,810	51.9
San Jacinto	1,345	945	42.3
Palm Springs	1,433	*	
Thermal	240	*	
Moreno	718	*	
Highgrove	679	*	
Indio	1,875	*	

*No 1920 figures.

Dine at The VICTOR HUGO 619 S. Grand Av VA 7871

Saving $700 on a $6000 Loan

A borrower had a $6000 real estate loan which he was paying off in 120 months, by monthly payments of $12.34 per $1000. His total payment was therefore $74.04 a month. Upon analysis he found he was paying 8.4% interest.

He refinanced his loan on Pacific States Savings' 7% basis. For the same size loan running for the same term he is paying only $69.96 a month.

That is an actual saving of $4.38 every month, or $52.56 yearly. He is placing this monthly saving in Pacific States Savings in accordance with our usual 6% provisions. It will accumulate to approximately $700 by the time the loan is paid. Is this not a worth while saving on a $6000 loan?

You may be able to make a comparable saving. Call at Pacific States Savings and let our loan officials demonstrate the economies you can make by refinancing on Pacific States Savings' long term easy payment 7% basis.

We are making prompt advances on residential and income property meeting our usual standards of desirability in and near cities served by our offices. Borrowers are not required to carry savings balances with us. If it is inconvenient to call, send for booklet.

©PS 1930 1-SSL

PACIFIC STATES SAVINGS & LOAN COMPANY
A Building & Loan Association

LOS ANGELES BRANCH
752 South Broadway
NEAR EIGHTH

Resources Over 60 Million Dollars

LIFE REAL STRUGGLE FOR HEIR

Scant Income Barely Meets Expenses

[P. & A. photo]
William Willock, Jr., and Bride

NEW YORK, June 6. (AP)—Heir to millions, William Willock, Jr., 22-year-old bridegroom, is struggling to get along. He and his bride, former household servant, live in the gardener's house on his father's Long Island estate, they stay at home every night and have no company. His father allows him $20 a week and he makes $7 driving a truck. The household expenses run $30 a week.

All of which he told when examined by lawyers for Katherine McCormack, another sarvant, who is suing him for $250,000 for breach of promise. He said he has $14,701 in the bank.

COUNTY TO GAIN CONGRESSMEN

(Continued from First Page)

population of 3317. The city proper also has one farm. The records show Taft Heights registered a total of 1217 persons and South Taft has 2486.

Township No. 3, Bakersfield, has a total population of 10,022 persons and 436 farms. This township includes Rosedale, Fruitvale, Oil, Oildale, Beardsley, Highland, Magunden, Elwood, Drury, Jewett, Kellogg, Virginia, Standard, Oemyby and Borgwardt precincts and the northern city enumeration districts Nos. 7-11, inclusive.

Other Kern final census figures are: Buttonwillow, 97; McKittrick, 245. Tulare county figures released are: Lemon Cove, 174; Woodlake, 567. Kings county census returns show Armona with 244; Grangeville with 131; Hardwick with 103 and Stratford, 62.

GRAF ARRIVES AT HOME BASE

(Continued from First Page)

plans for other activities of the Zeppelin which will keep the dirigible in the air much of the time. There will be numerous flights over Germany and Switzerland.

The Zeppelin took off from this base Sunday, May 18, last, left Seville, Spain, on May 20, and arrived at Pernambuco, Brazil, on May 23. It visited Rio De Janeiro and, returning to Pernambuco, departed May 28 for the United States, avoiding a previously scheduled stop at Havana, arrived at Lakehurst, N. J., on May 31, and departed two days later for Seville.

Arriving at Seville yesterday she remained just thirty-one minutes, discharging passengers and replenishing her fuel and provisions. The voyage from Seville to Friedrichshafen lasted twenty-four hours and forty-seven minutes.

WOMEN CHEER FOR DRY STAND

(Continued from First Page)

tion. These two States are Indiana and Louisiana.

"Unusual activity has been shown in Illinois this biennial period," said Mrs. Smith. "Forty-one clubs have joined the General Federation since the San Antonio biennial. South Dakota, North Carolina and New Hampshire are all sending five and six clubs apiece for our membership.

"Of the universal membership States, Iowa leads with forty-eight new clubs, Texas is second with forty-one, and Kansas is third with forty."

Ryan Wins Point in Tax Battle

ALBANY (N. Y.) June 6. (AP)—Supreme Court Justice McNamee today issued a writ of certiorari against the New York State Tax Commission, ordering it to present proof the entire income of John D. Ryan, chairman of the board of the Anaconda Copper Company, is subject to income taxation by this State.

Ryan has contested the attempt to tax him for an income of $962,560 derived from sources without the State, contending he is a resident of Butte, Mont., and not of New York.

Privilege Voted for Mrs. Taft

WASHINGTON, June 6. (AP)—Mrs. Helen H. Taft, widow of the former President and Chief Justice, would be granted a franking privilege in accordance with a long-standing precedent under a bill passed unanimously today by the House and sent to the Senate.

It has been the practice of the government for many years to allow all mail sent by widows of Presidents to be handled postage free during their lifetime.

SWING LEADS IN BASE FIGHT

(Continued from First Page)

committee, Chairman Britten said today the subcommittee which he yesterday requested be authorized for that purpose will include all members of the committee who desire to make the trip.

During examination of Commander Rosendahl, Swing attacked testimony that Sunnyvale is superior from a strategic standpoint and that its wind conditions are better.

He questioned the witness's testimony that cheaper land is available at Sunnyvale for expansion purposes than at Camp Kearny, but the witness stuck to his view. Swing indicated he expects to counter by testimony of his own witnesses.

Swing recalled that Rosendahl previously had urged Camp Kearny as a site for the dirigible base. Rosendahl pointed out he still thinks it suitable, but he believes Sunnyvale superior.

HOPES AS TO DIRIGIBLES

Rosendahl expressed the hope that both new dirigibles under contract at Akron, O., will be stationed on the Pacific Coast.

The supposed advantage of greater gross lift of a dirigible at Sunnyvale because of lower altitude, as asserted by Rosendahl, Swing declared to be slight. The witness agreed it is not a serious point, and said he had included it because it had been overlooked before.

Rosendahl said it is "not so vital" that a dirigible base be adjacent to a heavier-than-air base.

Swing contended the difference in comparative wind conditions at Sunnyvale and Camp Kearny is slight. Rosendahl had testified that the air in the vicinity of Kearny is "bumpy," due to terrain and uneven heating conditions.

REPORT RECALLED

The Camp Kearny proponent referred Rosendahl and members of the committee to the report of the special board headed by Rear-Admiral Helm, which, a number of years ago, recommended an aviation operations base be established at San Diego at the same time it recommended establishment of a navy yard at San Francisco. This, Swing contended, demonstrates that the strategic values of Camp Kearny are superior for the dirigible base to those at Sunnyvale.

"In the first place," Rosendahl answered, "in those days we had no airships. I do say that Camp Kearny is excellent for an airplane base, but that Sunnyvale conditions are better for an airship."

Swing sought to show that additional men who might be necessary in time of an emergency landing can be more quickly obtained at Kearny than at Sunnyvale. Whereas ground crew volunteers can reach Kearny field in twenty minutes by truck, he contended student volunteers from Stanford University could not reach the Sunnyvale site in less than two hours.

Two hours, he said, might be the difference between saving and losing of a storm-battered dirigible.

Rosendahl said that if mechanical power to moor the ship were not sufficient, additional man power would be of no avail.

Doran Declares Drink Declining

ROCHESTER (Minn.) June 6. (AP) Dr. James M. Doran, Federal prohibition commissioner, believes liquor drinking decreases as prohibition talk increases.

Addressing a Women's Christian Temperance Union convention, he said consumption of liquor is less than a year ago and predicted it will be still less next year.

HOOVER PLANS SHIPPING QUIZ

Committee to be Named for Exhaustive Inquiry

Merchant Marine Situation Highly Involved

Sale of Two Lines and Huge Loans Proposed

WASHINGTON, June 6. (AP)—President Hoover today informed Chairman O'Connor of the Shipping Board that he proposes to appoint a committee of outstanding men to investigate and consult with the board upon policies.

The board has under consideration bids for disposal of the Black Diamond and Cosmopolitan lines in the Atlantic and proposals under which it would lend some $60,000,000 of Federal funds to the United States Line for new ship construction.

REPORTS CONFLICT

The President said he has received many representations dealing with the subject and since he can not personally pass judgment upon the "highly controversial questions" he will appoint the committee. Its inquiry, he said, will not require more than sixty days.

President Hoover, in his letter to Mr. O'Connor, said he has received "many representations pro and con upon the merits of rival bids and protests at the character of ships which it is proposed to construct under government loans."

"The disposal of these questions will have a profound effect upon the future of our merchant marine and upon the policies involved therein," he continued. "Obviously I cannot personally pass judgment upon highly controversial questions.

KEENLY INTERESTED

"While Congress has provided no authority for the President over the policies of the Shipping Board, yet these matters are of great importance to the future of the Merchant Marine, in which I am deeply interested.

"I propose, therefore to appoint a committee of outstanding men who would review these questions and advise upon them and on the broader policies in merchant marine organization. If the board finds itself in agreement with this proposal it will be necessary to withhold action in the disposal of these questions."

PLUMMER NOMINATED FOR REAPPOINTMENT

WASHINGTON, June 6. (AP)—The nomination of Edward C. Plummer of Maine for reappointment to the Shipping Board was sent to the Senate today by President Hoover.

HOOVER TURNS JOHNSON DOWN

(Continued from First Page)

session, as proposed by Senator Watson, Indiana, the Republican leader, and other party chieftains, appeared unsettled.

Secretary Stimson described as "nonsense" any talk that "these confidential papers are being kept confidential in order to cover up some secret understanding or some indiscretion of the American delegates."

STIMSON'S LETTER

His letter to Senator Borah follows, in part:

"Respecting the other papers called for I am directed by the President to say that their production would not, in his opinion, be compatible with the public interest. These requests call for the production and possible publication of informal and confidential conversations, communications and tentative suggestions of a kind which are common to almost every negotiation, and without which such negotiations cannot successfully be carried on. If the confidence in which they were made to the American delegation in London is broken, it would materially impair the possibility of future successful negotiations between this government and other nations.

"The necessity of preserving such confidences was made clear by President Washington at the very beginning of this government. In reply to a resolution of the House of Representatives of March 24, 1796, he said:

CAUTION REQUIRED

"The nature of foreign negotiations requires caution and their success must often depend on secrecy; and even when brought to a conclusion a full disclosure of all the measures, demands or eventual concessions which may have been proposed or contemplated would be extremely impolitic; for this might have a pernicious influence on future negotiations or produce immediate inconveniences, perhaps danger and mischief, in relation to other powers.

"Both the Secretary of the Navy and I have been before your committee and have been examined at length. Officers of the Navy have also freely given their views to your committee. Moreover, two members of your committee were members of the American delegation at London and are familiar with every phase of the negotiations from beginning to end and stand ready to make their knowledge available to interested members of your committee. The question whether this treaty is or is not in the interest of the United States and should or should not be ratified by the Senate must in the last event be determined from the language of the document itself and not from extraneous matter.

"There have been no concealed understandings in this matter, nor are there any commitments whatever except as appear in the treaty itself and the interpretive exchange of notes recently suggested by all your committee, all of which are now in the hands of the Senate."

MEXICO CENSUS REVEALS GAIN

Population of Nation Shows 2,000,000 Increase

Total Now 16,404,030 for Entire Country

Five States Have More Than 1,000,000 Each

MEXICO CITY, June 6. (AP)—Mexico's population is 16,404,030, according to the 1930 census.

The nation-wide count taken on May 15 showed a gain of approximately 2,000,000 population since 1921, according to a statement of the Census Board made public today.

The figures showed 8,065,695 males and 8,338,335 females.

All States showed an increase except Colima, which lost 30,000.

The population of the Federal district is 1,217,663, an increase of more than 311,000 since 1921.

States showing more than a million inhabitants are Jalisco, Michoacan, Oaxaca, Puebla and Vera Cruz.

Vera Cruz showed the largest gain outside the Federal district, 216,000. Puebla gained 123,000.

Some of the other figures are: Tamaulipas, 343,677; Nuevo Leon, 416,173; Chihuahua, 491,893; Sonora, 315,312, and Northern District, Lower California, 47,993.

FOUL PLAY FEARED IN DISAPPEARANCE

SALT LAKE CITY, June 6. (AP)—Police searching for Lowell A. Fox, New Mexico jewelry salesman whose blood-stained car was found on a road near here early yesterday, are convinced he met with foul play. They were informed by his employers he left Gallup, N. M., April 15 with $11,000 worth of jewelry and expense money.

New Cruisers' Names Picked

WASHINGTON, June 6. (AP)—Secretary Adams said today that four new 10,000-ton cruisers are to be named the Portland, Astoria, Minneapolis and New Orleans.

The Portland, named for the Maine city, is under construction at Quincy, Mass.; the Astoria at the Puget Sound navy yard, the Minneapolis at the Philadelphia navy yard, and the New Orleans at the New York navy yard.

Hunger Death Eludes Farmer

DANVILLE (Va.) June 6. (AP)—Today, the day he had set for his death through self-imposed starvation, found little change apparent in the condition of Frank W. Davis, farmer, who has refused food for the last twenty-six days in an effort to end his life because he says he is tired of living.

Although he is perceptibly weaker, it is believed he will survive several more days.

SENATE KILLS WET PROPO

Poison as Denaturant Alcohol Retained

WASHINGTON, June 6. The Senate again crushed [illegible] overwhelming vote today [illegible] to prevent by legislation the [illegible] poisons in denaturing [illegible] cohol.

The latest of repeated [illegible] by Senator Tydings, [illegible] Maryland, was defeated [illegible] after he had blocked [illegible] of the Howell bill to [illegible] hibition enforcement in the [illegible] of Columbia.

Tydings attempted to attach amendment to a bill to permit labeling of canned fruits and tables.

In objecting to the [illegible] Tydings said that it would [illegible] a crime to take a drink [illegible] in Washington.

MARSHAL NOMINATED

WASHINGTON, June 6. President Hoover today [illegible] Jacob H. Fulmer for reappointment as United States Marshal [illegible] of Nevada.

Any Room Would Be Proud of This Lamp $12.50 Complete

Graceful is this eighteen-inch base in Green, Gold or Rose pottery . . . with thirteen-inch lined tailor-made shade of Celanese silk taffeta of rich sheen . . . in color to match base.

MILNOR

HEADQUARTERS . . IN THE BILTMORE HOTEL

Runnymede Quality for your Protection

● The use of FRESH and infertile Runnymede Eggs has taught you that Runnymede quality can be depended upon. For the first time in the history of the billion dollar poultry business, Runnymede because of its controlled flocks of virgin hens has given you eggs of unvarying FRESHNESS and quality.

● Particular housewives, dietitians, chefs and stewards have learned that the Runnymede product protects and safeguards their food requirements. Step by step down through the years, Runnymede built the world's largest poultry plant and produced a product of such integrity that it swept into the favor of everyone using it.

● Fully established with its reputation for quality, Runnymede will soon offer new, better food products that will instantly win their way into the homes and on to the tables of the nation.

You are invited to inspect the World's Largest Poultry Plant at which these nutritious eggs are produced and shipped FRESH daily. Drive to Rosedale than north one-half mile to big Runnymede sign

RUNNYMEDE
704 S. Spring St. • TRinity 2688 • Los Angeles

Bertrand Russell vs. Ludwig Lewishon In a Debate on Marriage and Morals

"RESOLVED that monogamy is more conducive to happiness than free love." Ludwig Lewishon will speak for the affirmative out of his novel "Stephen Escott." Bertrand Russell will defend the negative out of his book, "Marriage and Morals." The debate will be held Sunday morning at 10:50. Do not expect to see these authors in person. Their respective arguments will be presented by E. Burdette Backus.

M. M. Mangasarian . . . . Arthur E. Briggs
Robert Whitaker . . . George A. Kirkpatrick

Do you believe that the course of human history is determined by heroic personalities or by economic processes, by intelligent leadership, or mass movments? The distinguished speakers named above will discuss this question in a Symposium Sunday at 8 P. M. You are cordially invited to share their stimulating, thought provoking discussion. Organ recital at 7:30 P. M.

First Unitarian Church
West 8th St., just east of Vermont

EVERY MORNING IN THE YEAR Los Angeles Times DAILY FOUNDED Dec. 4, 1881

The Times Building, First and Broadway. Phone MAdison 2345

90c per month DELIVERED BY CARRIER Single Copies, Daily 5 Cents Sundays, 10 Cents

By mail to Postal Zones 1 to 4, inclusive, including California, Arizona, Nevada, Utah, yearly $12.50, monthly $1.05; in Zone 5, including Colorado, Idaho, Montana, New Mexico, Oregon, Washington, yearly $16.00, monthly $1.50; in Zones 6, 7 and 8, balance of States, Canada and Mexico, yearly $18.00, monthly $1.50. POSTAGE PREPAID. Entered as second-class matter Dec. 4, 1881, at the Postoffice at Los Angeles, Cal., under the Act of March 3, 1879.

SATURDAY MORNING, JUNE 7, 1930. VOL. XLIX. NO. 186

SENATE KILLS WET PROPOSAL

Poison as Denaturant for Alcohol Retained

WASHINGTON, June 6. (AP)—The Senate again crushed by an overwhelming vote today an effort to prevent by legislation the use of poisons in denaturing industrial alcohol.

The latest of repeated attempts by Senator Tydings, Democrat, Maryland, was defeated, 45 to 35, after he had blocked consideration of the Howell bill to tighten prohibition enforcement in the District of Columbia.

Tydings attempted to attach the amendment to a bill to regulate the labeling of canned fruits and vegetables.

In objecting to the Howell bill, Tydings said that it would make it a crime to take a drink anywhere in Washington.

MARSHAL NOMINATED

WASHINGTON, June 6. (AP)—President Hoover today nominated Jacob H. Fulmer for reappointment as United States Marshal, District of Nevada.

ld Be
mp

THE BILTMORE HOTEL

Quality
ection
le Runnymede
ymede quality
irst time in the
ultry business,
olled flocks of
s of unvarying

tians, chefs and
nnymede prod-
r food require-
ugh the years,
argest poultry
such integrity
ryone using it.
reputation for
fer new, better
win their way
s of the nation.

EDE
Los Angeles

ig Lewishon
and Morals
s than free love." Ludwig
"Stephen Escott." Bertrand
Morals." The debate will be
ors in person. Their respec-

r E. Briggs
Kirkpatrick
by heroic personalities or by
The distinguished speakers
y at 8 P. M. You are wel-
on. Organ recital at 7:30 P. M.

rch
nt

The Town House

tells you to know:

that we know what an interest the country and the Beaches have in the summer time and the call it all human hearts that they make.

We, too, would like to spend our days in the open air but first would wish to enjoy excellent food and delightful service before leaving.

Our Restaurant is open at all hours and even though you just contemplate a "snack" it is important, for you, that it should be of the best quality.

You, also, those famous pals are boon companions of another like this.

SAILORS TAKEN IN RACE RIOTING

Twenty-four of Navy's Men Arrested in Connecticut

Round-up Effected Following Five Hours of Battling

Scores of Coast Guardsmen Allied With Bluejackets

NEW LONDON (Ct.) June 6. (Exclusive)—Twenty-four United States sailors were placed under arrest by State police here today as ringleaders in the five hours of race rioting which raged here from last midnight to daybreak, with 200 seamen and 350 Coast Guardsmen on one side and several hundred Negroes opposing them.

The declaration of war between the whites and the blacks is asserted to have come about through an attempt by L. A. Newsom and Athol B. Williams, sailors from the submarine base, to force their attentions on an attractive colored girl.

She felled Williams with a rock and turned her fury on Newsom. Sailors seemed to pour from every doorway in answer to their signals of distress. The Negro citizens, for whom this battling with bluejackets os not new, poured out too and the war was on.

Rocks, clubs and fists—and occasionally a knife—were the weapons employed in the ensuing battle which raged until 5 a.m., despite all the police and fire department and a few State troopers could do. In the course of it the sailors—not doing so well—drew on the Coast Guard station a mile away for reinforcements.

Receiving their call to arms by some underground system the Coast Guardsmen, 350 strong, forsook their beds, deserted the base without permission and joined the fray, they, too, having had their troubles in the Negro area.

JUST ONE TUNE DECIDES JURY

Blind Accordianist, Taken for Begging, Unwisely Plays in Court

OAKLAND, June 6. (AP)—Ralph Georges, blind, arrested for begging on a ferryboat, pleaded in court that he was not begging, merely playing his accordian to advertise his ability that he might obtain engagements as an artist. The jury decided to hear him play.

Three times he played a touching ballad dealing with his intention of trekking toward the Continental Divide at the time of the vernal equinox. The six men and six women listened, and voted—

"Guilty!"

DEATH CALLS A. L. MOHLER

Ex-Rail Chief Dies After Two Weeks' Illness

Former Union Pacific Head Once Office Clerk

Identified With Roads of Nation Since 1868

CHICAGO, June 6. (Exclusive)—A. L. Mohler, former president of the Union Pacific Railroad, identified with the railroads of the country since 1868, died today at St. Anthony's Hospital. Mr. Mohler, a native of Ephrata, Pa., was 80 years of age.

Two weeks ago Mr. Mohler was stricken in Chicago while on his way home from New York to Hayward, Wis., after a fishing trip. He collapsed while walking from his train to the Atlantic Hotel, and was taken to the hospital.

Throughout his illness the former rail executive, who fought his way from a clerkship with the Chicago and Northwestern to high positions, would not concede defeat though warned by physicians of the gravity of his condition.

Mr. Mohler's first rail position of importance was as general freight agent for the St. Paul, Minneapolis and Manitoba in 1882. At later periods he was general manager of the Great Northern, the Montana Central and of the Minneapolis and St. Louis. After a further succession of executive positions with various lines, he became president of the Union Pacific in 1912, retaining this position until his retirement in 1916.

SUBURBAN BANK ROBBED

CHICAGO, June 6. (AP)—Two robbers, one carrying a shotgun, today robbed the State Bank of Niles, a suburb, and fled with $4000.

EXPLORERS FIND BURIED CITY

Oil Scouts in Mexico Tell of Mayan Ruins Located in State of Vera Cruz

MEXICO CITY, June 6. (AP) Dispatches from Puerto Mexico tell of a group of oil explorers finding a buried city of mysterious origin in the uninhabited southern part of the State of Vera Cruz.

The party set out from San Juan De Carmen and found the city along the River Playas. It appeared to have been of considerable size, with streets laid out in regular order. The inscriptions apparently were Mayan and various mummies and interesting art objects were found.

The explorers said the ruins were covered by millions of small white flowers unknown in Mexico.

TRIO KIDNAPED IN INDIAN RAID

Two British Officers and Woman Captured

Prisoners Held in Nomad Village by Tribesmen

Casualties Heavy in Battle Near Peshawar

BOMBAY (India) June 6. (AP)—Unrest of tribesmen on the northwestern frontier continues to focus the anxious attention of the Europeans here, coupled with the news that two British officers and the wives of one of them have been kidnaped by transborder Achaksa raiders.

The British hve used airplanes against the hostile men of the hills, however, and tonight the situation on the frontier appeared to be in hand. A number of Royal Air Force machines and a column of infantry engaged a force of Afridi tribesmen which had penetrated almost to the walls of Peshawar, and something resembling pitched battles were fought, although details are lacking. It is understood the tribesmen suffered heavy casualties and the military forces a few.

TRAVELERS AMBUSHED

The Europeans kidnaped are Maj. E. L. Marley, stationed at Quetta; Capt. J. C. Frere of the Twelfth Secunderabad Infantry Brigade, and his wife.

The incident occurred Wednesday afternoon at a point seven miles from Chaman on the main Quetta Chaman road. The three were traveling in two motor cars driven by Indians and were held up by a barricade of rocks. Scarcely had the machine stopped when the raiders fell upon the occupants and carried them across the frontier.

The first news of the event was received in Chaman from the engineer of a train which passed close to the spot shortly afterward. Seeing the barricade and the two empty cars, he stopped for an investigation and then rushed to Chaman.

Police and troops sped to the spot but were unable to overtake the raiders before they crossed the border into Afghanistan, six miles distant.

RELEASE EXPECTED

It was learned the kidnaped persons were place on camels and taken to a Nomad village near Kunchai, about twenty miles southwest of Chaman in Afghan territory, where they spent Wednesday and Thursday nights.

A jirga (tribal gathering) of local chiefs was sent to find the raiders and of them, Haken Spin Baldak, was requested to handle the negotiations. Yesterday he sent a small group to Kunchai, but when their negotiations were futile, he went in person, accompanied by a body of Afghan troops in six motor trucks. It was believed the release would be effected shortly.

It was reported the prisoners have been treated considerately. No motive for the kidnaping has yet been established.

Down in the salt-raiding country lively affray occurred at Dharasana today, where salt raids have become somewhat of a routine affair. One hundred and sixty-seven Nationalist volunteers attempted to seize the government salt pans, but were beaten off in a charge by police. Some of them sat stolidly in the road, making no effort to obtain salt and paying no attention to orders to disperse. They were bodily removed.

FRENCH ALARMED BY RED REVOLT IN INDO-CHINA

[Copyright, 1930, by Chicago Tribune.]

PARIS, June 6. (Exclusive)—The rising tide of revolution in Indo-China, which seems to be following in the footsteps of India, was subject to fiery debates in the Chamber of Deputies this afternoon.

During the debates documentary evidence was produced to show that the troubles in Indo-China were fomented by Communists, and the Deputies warned that Red propaganda must be stamped out or the lives of thousands of French soldiers will have to be sacrificed as in the Riff and Syria.

Even as the Deputies were discussing the long list of disorders, starting with the bloody mutiny at Yen Bay, dispatches arrived from the East telling of new outbreaks near Saigon.

According to the dispatches, a mob of nearly 1000 natives carrying red flags and Communist emblems twice surrounded the village of Bahom in the Province of Cholon and fired on houses. They were finally repulsed by the police, leaving one dead and five wounded.

In the near-by village of Hocmon there was more rioting and gunplay.

FOUR RIOTERS GIVEN SENTENCE OF DEATH

BOMBAY, June 6. (AP)—A report from Sholapur said that four persons were sentenced to death tonight for the murder of policemen during recent rioting in that city. The judge who heard the cases was an Indian, N. J. Owadia.

A committee of the India Merchants' Chamber of Bombay announced it would forward to authorities the resignations of Sir Purshotamdas Thakurdas and Lalji Naranji, the chamber's representatives in the Legislative Assembly and Bombay Council, respectively.

WOMAN REFUSES HONOR FROM KING AS PROTEST

LONDON, June 6. (AP)—A dispatch to the Daily Herald says that Miss Ida Dickinson, who was awarded the Kaisar-I-Hind silver medal in the King's birthday honors for social work in Bombay, has refused it as a protest against the Indian government's "policy of repression."

She also resigned from the Bombay Legislative Council, of which she was the first and only woman member.

HUBBY CITES THREAT TO HAVE HIM KILLED

ST. PAUL, June 6. (AP)—Frank Walton, wanting a divorce, says his wife threatened to have him killed for $25, but couldn't get the $25. She attacked him with knives and fists, his petition asserts. He told of her "stropping a knife, saying she intended to kill said plaintiff when the knife was sharp enough." Walton maintains that this constitutes cruel and inhuman treatment.

No thrill like an Eight

No Eight like a HUDSON

Easy to buy—Inexpensive to Operate

The great and envied cars of the world are Eights. Except for cost all would own them.

Swept aside, now, is that barrier of high price and upkeep costs. And Hudson's Great Eight, through an amazing development, is giving thousands the brilliant performance and distinction that only the exclusive few have known.

Come, see and ride in this most modern of Eights. Beautiful, luxurious and powerful, it is excelled by no car in fast get-away, smoothness and reliable operation. It will renew your first glorious zest in motoring. It will thrill you with the power of its eight-cylinder motor. And it will delight you with operating economies never before achieved in a car of equal performance.

These are the reasons why Hudson is being praised everywhere, even beyond the great successes of Hudson's past.

From the moment you take the wheel you will be conscious of its superiority. You need scarcely touch the gear shift. Loaf along in high, slowly as on a Sunday stroll. Then push your foot to the floor and dart ahead at express train speed. For Hudson delivers its power surely and without effort.

Sixty miles an hour will seem as quiet and easy as thirty. The steepest hills will level out before you with a rising speedometer. The brakes will bring you to a sure, smooth stop, no matter what your speed. Its roadability is so sure that you will feel secure at all times. And, you will say, as thousands are saying, "Here is a car."

$1050 for the COACH

Nine other models just as attractively priced. Wide range of colors. All prices f. o. b. Detroit, Factory.

A Car for You to Try Will be Sent to Your Door

Only by riding in or driving Hudson's Great 8 will you appreciate its delightful operation. You are invited to take a trial car and test it for smoothness, speed, acceleration, power, easy handling, comfort and economy. A telephone call will bring Hudson's Great 8 to your door.

HUDSON'S *Great 8*

WALTER M. MURPHY MOTORS COMPANY

HUDSON-ESSEX Distributors for Southern California

1100 So. Flower St. WEstmore 0141

LOS ANGELES CITY DEALERS

...1201 North Broadway
...2312 South Central Ave.
...1400 South Figueroa St.
...5737 South Central Ave.
...4730 S. Broadway
...1020 Crocker St.
...5353 Anzules Mesa Drive

LOS ANGELES CITY DEALERS

WALTER M. MURPHY MOTORS CO...2484 W. Washington Street
WALTER M. MURPHY MOTORS CO...420 South La Brea
WALTER M. MURPHY MOTORS CO...4500 Whittier Blvd.
WALTER M. MURPHY MOTORS CO...5401 Pasadena Ave.
WALTER M. MURPHY MOTORS CO...1205 No. Vermont Ave.
FRED H. SCHREINER...3968 South Vermont Ave.

LOS ANGELES COUNTY AND SOUTHERN CALIFORNIA DEALERS:

...539 W. Main St.
...332 West Center St.
...6008 Baker Ave.
...Control Station
...126 No. 6th St.
...North Crawford St.
...2028 Colorado Blvd.
...623 State St.
...224 Central Ave.
...245 So. Brand Blvd.
...Vermont St.
...6250 Hollywood Blvd.
...5513 Sunset Blvd.

HUNTINGTON BEACH—Main Street Garage...428 Main St.
HUNTINGTON PARK—Pacific Motors...6003 Pacific Blvd.
LA MESA—H. D. Busch Garage...215 E. Lookout
LA VERNE—Morrison Garage...125 West 3rd St.
LONG BEACH—Walter M. Murphy Motors Co—
1110 American Avenue
LYNWOOD—Pacific Motors...11430 Long Beach Blvd.
MONTROSE—Montrose Motors Co...2133 E. Verdugo Road
NEEDLES—Earl Hedge Motor & Supply Co.
NORTH HOLLYWOOD—H. B. Muller...5406 Lankershim Blvd.
OCEANSIDE—H. B. Wade...424 So. Hill St.
ONTARIO—M. G. Foster...401 West A St.
PASADENA—Walter M. Murphy Motors Co—
287 West Colorado St.
PASO ROBLES—Miles Motor Sales Co...1401 Spring St.
POMONA—Walter M. Murphy Motors Co...295 East 2nd St.
REDONDO BEACH—H. Fred Hill Garage...112 S. Catalina St.
RIVERSIDE—Walter M. Murphy Motors Co...605 Market St.
SAN BERNARDINO—Walter M. Murphy Motors Co...222 E St.
SAN DIEGO—Walter M. Murphy Motors Co...2936 C St.
SAN GABRIEL—Barlow's Automotive Service...811 E. Broadway
SAN LUIS OBISPO—Miles Motor Sales Co...1043 Nipomo St.
SAN PEDRO—Henderson Motor Co...Fourteenth and Pacific
SANTA ANA—Saint Ann's Motors...500 No. Broadway
SANTA BARBARA—Walter M. Murphy Motors Co...101 State St.
SANTA MARIA—A. J. Hammond...201 No. Broadway
SANTA MONICA—Walter M. Murphy Motors Co.—
1321 Santa Monica Blvd.
SANTA PAULA—Montague Motor Co...1117 Main St.
SIERRA MADRE—Clay R. Angle...458 N. Baldwin St.
SOUTH PASADENA—Hogg Motor Co...1142 Fair Oaks Ave.
UPLAND—Major G. Foster.
VENTURA—Dean A. Griffith Co...39 West Main St.
WHITTIER—Walter M. Murphy Motors Co...312 Philadelphia St.
WILMINGTON—Henderson Motor Co...510 West Anaheim

THE MAY CO.

TODAY! SALE! 6,000 NEW TIES!

Satins! English Foulards Crepe Failles! **85¢** *Jacquard Crepes Solid Colors! Figured Ties!*

The kind of tie that will bring a glad sparkle to Dad's eyes. Just slip two or three among his gifts on Father's Day! Every one hand-made . . . every tie silk lined at both ends . . . in the very patterns and colors Dad would select for himself . . . polka dots, small figures, neat patterns . . . plenty of new summer colors. Specially priced for Father's Day gift-giving—85c! Three for $2.50!

HAND-MADE CREPE TIES, $1.65; ordinarily $2 and $2.50. Also foulards. Silk lined.

(The May Company—MEN'S SHOPS—First Floor)

125 So. Vermont SATURDAY

At 9 o'clock Saturday, the Seventh of June, the doors of the new home of Security Building and Loan Association at 125 South Vermont Avenue will be opened to the public.

Making "Security Service" available at this — its second office — witnesses officially the merging of the International Building and Loan Association with the Security Building and Loan Association. The union of these two Associations offers something of a new and friendly usefulness to their joint membership. As a special feature, certain valuable considerations will be made to those who add to the importance of this occasion Saturday by opening a Security 6% Thrift Account.

Free

A cordial invitation is extended to all to visit the new office Saturday between the hours of 9 o'clock in the morning and 9 o'clock in the evening. A handsome and useful souvenir of the occasion will be presented to each of our visitors.

SECURITY

BUILDING & LOAN ASSOCIATION

125 South Vermont
Phone FITZROY 2541

8875 Santa Monica Blvd.
Phone OXFORD 1602

Dental Practice on Large Scale Cuts Cost of Work

By DR. PAINLESS PARKER
Founder of the E. R. PARKER SYSTEM

THERE is only one way to practice good dentistry at a moderate price to patients, and that is on a large scale and according to a system.

Dentistry has too many branches and too many details for one man to do it well alone in a small office.

There are extracting, filling, treating, artificial plate-making, crown and bridge work, examinations, receiving patients, bookkeeping, record-keeping, buying supplies, paying bills and many other business details to be looked after.

Under the E. R. Parker System a number of dental surgeons, dental mechanics, trained nurses, stenographers, bookkeepers and attendants work together in the cause of serving the public.

Each has some particular kind of work to do, and thus becomes expert at it, doing it better and in less time.

Advertisements are put in the papers telling what good dental work is done by the use of this modern System, and many patients come in and have their teeth cared for.

Better dentistry can thus be given for less money. Where the patronage is large, the price can be made smaller.

You are invited to have your teeth examined free.

Dentists in Los Angeles Using
E. R. PARKER SYSTEM
DR. MARK E. ROBY—550 SOUTH BROADWAY
DR. J. E. STRASSER—104½ WEST SEVENTH ST.
DR. W. P. KLEPINGER—432 SOUTH MAIN ST.

LOST ARTICLES

—are recovered through the "Lost and Found" columns of the LOS ANGELES TIMES.

add PUNCH to your party

So simple—so easy to make. Try a pint of Welch's and 2 pints water, juice of 2 lemons, and 1 orange, and a cup of sugar. Enough for 20 punch cups. Write Welch's, Dept. A-Westfield, N.Y. for other party refreshments.

For breakfast, Welch's! Six liberal portions to the pint, and ready instantly. Insist on Welch Quality ... pure, unadulterated grape juice—Pasteurized!

Welch's GRAPE JUICE

HOPELESS OVER Eruption on Face Tries Resinol Clears Skin Entirely

"I feel it my duty to inform you of the wonderful success I have had with Resinol. Until I saw your advertisement I had given up hope of ever getting rid of the unsightly eruption which broke out on my face. I have been using Resinol about three weeks, and thanks to your wonderful salve my skin has entirely cleared up." (Signed)—S. C. McNally, Mayflower Hotel, Miami Beach, Fla.

At your druggist's. For free sample, write Resinol Chemical Co., Baltimore, Md.

Do You Want More Business

Business men all over the Coast with interests in Northern California read The Chronicle religiously — and advantageously.

Subscribe through Louis Baer, Paramount Building, Los Angeles.

San Francisco Chronicle

Going to Move? See conveniently grouped rentals columns of Times Want Ads.

MOTHERS BACK ON HOME SHORE

First Group Returns from Trip to France

Visit to Graves of Sons Leaves Vivid Memories

One Wires Thanks Direct to President Hoover

NEW YORK, June 6. (AP)—Mothers of heroes, the first little group of 6000 whom two republics are honoring this summer in grateful recognition of the sacrifice they made, came back to the homeland today from the graves of their sons in France.

As they depart tomorrow for the cities and hamlets and countrysides to which their boys never returned, each will carry with her a picture—one exalted, moving moment—that she will never forget.

It is not always the same picture. Each of the 227 who landed from the liner President Harding in Hoboken today apparently had been touched by some scene, some contact, some event that had had its special significance for her alone.

GRAVES OF UNKNOWN

They were not always big things and, curiously enough, it was seldom her first sight of her own boy's grave.

For Mrs. Ada Brown of Winter Garden, Fla., it was those rows and rows of white marble crosses in the Romagne Cemetery on each of which is lettered: "Here rests in honor and glory an American soldier known but to God."

For Mrs. Julia Burke of Maywood, Neb., whose son, Lieut. Walter Burke, was part of the toll in human lives required for the British and Americans to break through the Hindenburg line, it was the poppies in the great Somme Cemetery.

And for Mrs. D. C. Waring of Cincinnati, it was the sight of hundreds of French war mothers, all in black, who stood on the dock silently weeping as they drew up at Cherbourg.

TEARS CAUSE STRAIN

"It was a simple thing," she said. "There was nothing official about it all. They just stood there waiting for us—tears in their eyes, holding out their hands. We could not talk to each other, for we spoke different tongues. But we didn't need to talk.

"There was a band, and as we approached the dock it was playing the 'Marseillaise.' I said to myself, 'If it plays the "Star Spangled Banner," I shall cry,' it did, and the tears came. But then I felt better."

Mrs. William H. Siddells of Newberry, Fla., who sent a personal telegram to President Hoover today because she wanted him to know how grateful she and the others felt, said it was the beauty of the cemetery in which her son is buried that touched her most.

All but one of those who went over in the first unit returned today. Mrs. Florence Williams of Portsmouth, O., 72 years of age, was left in Verdun recovering from bronchial pneumonia.

MAUVE ERA PALACE PASSES

Potter Palmer Mansion Opened to Curious Folk for Two Days on Eve of Demolition

CHICAGO, June 6. (AP)—The doors of the Potter Palmer "castle" on the Gold Coast, one of the few remaining show places of the gorgeous and naughty '80's and '90's, opened today to the feet of the curious commoners.

After a two-day society charity benefit, to which a signboard bids "everybody welcome," the turreted stranger among towering apartment buildings will be given over to the wreckers. An apartment-hotel will take its place.

Potter Palmer, an early mercantile prince and inn keeper, built the old home on Lake Shore Drive during the 1880's. Few were welcome to the "castle" and these only of the socially elect, during the more than forty years that followed. There it stood in its early days, as austere and aloof as the stately chatelaine who ruled it, and the society she reigned over three decades. Mrs. Palmer was the only social dictator of Chicago's elite.

Mrs. Palmer, who died in 1918, also maintained homes in Paris and London. Her place in European social circles was as firmly fixed as in Chicago.

An audience with her was obtained only after a message passed through the hands of twenty-seven persons, butlers, maids, social secretaries and democracy's equivalent to ladies-in-waiting. Her closest friends made appointments in writing.

NOTABLE FUNCTIONS

The most elaborate of the Palmer social functions were on New Year's Eve. An invitation was carte blanche to any of Chicago's affairs of the ensuing year.

The Prince of Wales, who later became King Edward VII of England, was a guest of the Palmers. Presidents Grant, Garfield and McKinley were entertained at the "castle." When Czar Nicholas, last of the Romanoffs, was crowned, Mrs. Palmer chartered a special boat and train to reach St. Petersburg for the coronation. Many of the Russian nobility returned to be guests at a house party on the drive.

Contestants in House Both Lose Fight for Seat

WASHINGTON, June 6. (AP)—A decision that neither Vincent L. Palmisano, Democrat, nor John Philip Hill, Republican, is entitled to his seat in the House from the Third Maryland District was reached today by a House Elections Committee.

In taking the unusual course of denying the claims of both contestants and thus, in effect, recommending that the seat be declared vacant, the committee came to the conclusion that "Hill was not elected and that Palmisano is not entitled to be seated."

The vote in both cases was 5 to 3.

FIERRO HALTED ON LONG-DISTANCE HOP

MONTGOMERY (Ala.) June 6. (AP)—Col. Roberto Fierro, Mexican army flyer, who left Kelly Field San Antonio, Tex., this morning on a projected nonstop flight to New York, landed at Maxwell Field, government Airport, at 2 p.m. today, because of bad weather.

FIFTEEN TO BE GUESTS OF HOOVER

High Officials Among Men Going to Mountain Camp With President Today

WASHINGTON, June 6. (AP)—Fifteen guests are to accompany President Hoover tomorrow to his Virginia mountain camp where Mrs. Hoover is convalescing from the injury she received two months ago. The list is drawn largely from high officials of the government, seven being invited in addition to Secretary Hurley, who has been a regular companion of the Chief Executive on his trips this summer.

Hanford Macnider of Iowa, recently appointed Minister to Canada, also is to accompany the President.

The party includes Ogden L. Mills, undersecretary of the Treasury; Walter Hope, assistant Secretary of the Treasury; Charles P. Sisson and Seth W. Richardson, assistant Attorneys-General; Theodore Roosevelt, Governor of Porto Rico; Robert Lucas, Commissioner of Internal Revenue; Thad Brown, general counsel for the Radio Commission; Ira T. Bennett, editor of the Washington Post; Mr. Macnider, John Richardson of Boston, Ashton Brown, Washington correspondent of the Providence Journal and Bulletin; Robert A. Taft, son of the late Chief Justice; Lawrence Richey, secretary to the President, and Capt. Joel T. Boone, the White House physician.

FORTY-FOUR NAVAL MEN PROMOTED

Seven Captains Raised to Rear-Admiral Rank; Californian Among Them

WASHINGTON, June 6. (AP)—Preparing to fill vacancies in the high naval ranks, the Navy Department, with the approval of President Hoover, today issued a list of those selected for promotion this year.

Seven captains were selected to be rear-admirals, fourteen commanders were chosen for the rank of captain and twenty-three officers of lower rank were listed for promotion to commander.

The captains chosen for promotion to rear-admiral are Walter Rockwell Gherardi of the Navy General Board, Arthur St. Clair Smith, chief of staff to the commander-in-chief of the battle fleet, who is from Iowa; Clarence S. Kempff, the navy hydrographer, from California; John Halligan, commander of the aircraft squadrons of the battle fleet, from Massachusetts; William T. Tarrant of the Bureau of Naval Operations, born in Mississippi, but appointed from Texas; George Tilford Pettengill, Naval War College, Newport, R. I., from Idaho; Edward B. Fenner, commander of the U.S.S. Mississippi, from New York State.

Among the commanders to become captains was Charles H. Towers, the organizer of the first trans-Atlantic flight and assistant chief of the Navy Bureau of Aeronautics.

AIR MERGER RUMORS FLY AT PARLEY

Officers of Corporations in Conference at Chicago Represent Huge Holdings

CHICAGO, June 6. (Exclusive)—Reports of possible further consolidations in air transport lines were circulated in Chicago today in connection with the appearance here, for conferences, of Hainer Hinshaw, assistant of President Frederick G. Coburn of the Aviation Corporation, and W. G. Herron, vice-president of Air Investors, which is an investment corporation with huge holdings in the Aviation Corporation as well as in many other enterprises.

One of the reports is that negotiations are on between the Aviation Corporation and the United Aircraft and Transport for the possible purchase of Universal Air Lines, a subsidiary of Aviation Corporation, operating a passenger service between Cleveland and Dallas by way of Chicago, which line parallels the National Air Transport mail line, recently acquired by United and which is expected shortly to put on a passenger service.

Three Convicted of Mail Fraud

NEW YORK, June 6. (AP)—A verdict of guilty against three of four individual defendants in the second Utah Lead Company mail-fraud trial was returned tonight by a jury in Federal court.

Charles Beadon, promoter and the principal defendant, was convicted of mail fraud and conspiracy to use the mails to defraud. Michael Darnett, Philadelphia lawyer and president of the lead company, and Harry H. Phillips, Philadelphia and New York broker, were convicted of conspiracy.

Joseph Morris, statistician employed by Beadon, was acquitted.

TWO OIL WORKERS KILLED

EDGERTON (Kan.) June 6. (AP)—William Stanfield, 30 years of age, and Charles Green, 50, both of Tulsa, Okla., were killed and two other men injured near here today in the collapse of a 55,000-gallon storage tank they were erecting for the Independent Oil and Gas Company.

PARK OFFERED TO NEW YORK

Rockefeller Makes Tender of $7,000,000 Estate

Fine New Buildings for Museum Included

Total Gift Value Figures Up to $13,000,000

New York, June 6. (Exclusive) John D. Rockefeller, Jr., made to the city today one of the most princely offers in the history of even the Rockefeller benefactions. He offered to give the city, as a complete park, everything paid for, fifty-six acres which he has owned for many years at the northernmost part of Manhattan, overlooking the Hudson River—a beautiful, wooded tract including the one-time estate of C. K. G. Billings.

In his offer to the Mayor and the Board of Estimate Mr. Rockefeller says that he also is offering four acres of the tract to the Metropolitan Museum of Art to house the cloister treasures once owned by the sculptor, George G. Barnard, and that he will provide not only the ground but will pay also the cost of constructing the new annex for the art museum.

MILLIONS INVOLVED

It was estimated today by Mayor Walker that the value of the land on Fort Washington Heights in the neighborhood of One Hundred and Ninety-second street, is at least $7,000,000 and that it would cost Mr. Rockefeller $5,000,000 additional to convert the land into a completed park, as he has offered to do. This does not include the cost of a new building for the Metropolitan Museum, which he offers to build and it is estimated that such a building might cost another $4,000,000. At a rough estimate, therefore, Mr. Rockefeller's offer to the city of New York is worth at least $13,000,000.

This is not the first time that Mr. Rockefeller has offered the Billings estate to the city. Twice previously he made similar offers—once when Mayor Mitchel was in office and again during the Hylan regime—but each time the conditions he prescribed were refused.

CONDITIONS LISTED

These conditions involve the development of the park, closing of certain streets now running through it and purchase of a certain small amount of now-neglected land which lies between the tract and the river.

It is assumed that Mayor Walker and Mr. Rockefeller have come to an agreement about these conditions and that the Mayor has approved them, or the Rockefeller offer would not have been repeated.

ADVENTISTS LEND AID TO PROHIBITION

Telegram Will be Sent to President Hoover Backing Him in Dry Efforts

SAN FRANCISCO, June 6. (AP)—A committee of five appointed after an enthusiastic session of the religious liberty department of the quadrennial conference of Seventh Day Adventists here today was instructed to draft a telegram to President Hoover supporting him in his prohibition law enforcement program and also to draft resolutions reaffirming the denomination's position in favor of both temperance and prohibition.

Prof. A. W. Spalding of Washington, D. C., director of the denomination's home commission, in his report to delegates declared, "Society will break, the church fall and the nation lose its power and its prosperity if home affairs continue to weaken."

He spoke of self-indulgence, impatience, disorder, extravagance, irreverence and frivolity as weaknesses that make the church feeble and the flow of gifts to its promulgation sluggish. An appeal was made for funds for far-flung missionary enterprises.

The following were elected trustees for the general conference corporation: P. M. Wilcox, president; C. H. Watson, J. L. Shaw, J. L. McElhany, C. K. Myers, O. O. Montgomery, E. R. Palmer, H. E. Rogers and W. H. Williams. All will be located in Washington, D. C.

CANNON TO CAUSE TRIP OF CARAWAY

Lobby Committee Head to Consult With Members on Bishop's "Walkout"

DEXTER (Mo.) June 6. (AP)—Senator Caraway of Arkansas, chairman of the Senate lobby committee, plans to return immediately to Washington to confer with committee members regarding the refusal of Bishop James Cannon, Jr., to answer questions asked by the members.

"I do not think it was ever the committee's intention to attempt to force Bishop Cannon to discuss his campaign activities against Alfred E. Smith for the Presidency," Senator Caraway said. "As far as I am concerned, I am not interested in calling the bishop for questioning."

BISHOP ASSERTS NO DISCOURTESY MEANT

WASHINGTON, June 6. (AP)—Asserting he intended no discourtesy either to the Senate or its lobby committee by walking out of the committee session Thursday morning, Bishop James Cannon, Jr., in a statement tonight, questioned whether he could be adjudged in contempt for his action in view of the absence of a quorum.

Only Senators Walsh, Democrat, Montana, and Blaine, Republican, Wisconsin, were present throughout the time the bishop was on the stand.

HERE'S HOW TO CHECK ASTHMA

Make Patient Furiously Mad and Presto, Relief Comes, Osteopaths Hear

SPOKANE, June 6. (AP)—Dr. W. W. W. Pritchard of Los Angeles said today that a serious case of asthma can be checked, temporarily at least, simply by making the patient furiously angry.

The nerves controlling the ligaments about the bronchial tubes also control adrenal glands, which pour adrenalin into the system during the emotion of anger, he told osteopaths of Washington, Idaho and Montana, in convention here.

ATTIC CASE SUSPECT IN MILWAUKEE

Mrs. Oesterreich Refuses to Talk About 1927 Blaze While at Mother's Rites

MILWAUKEE, June 6. (AP)—Mrs. Walburga Oesterreich, accused with Otto Sanhuber of the slaying of her wealthy husband, Fred Oesterreich, today refused to discuss with Asst. Dist.-Atty. Skogmo the burning of the Oesterreich apron factory here in 1927.

Skogmo said he believes the fire was a case of arson. Mrs. Oesterreich, here to attend burial rites for her mother, stood on her constitutional rights and said she will answer no questions until after her murder trial, which begins in Los Angeles next week.

Mrs. Oesterreich was in a state of near collapse as her mother's body was buried. On the way to the burial the automobile carrying her passed the two residences where Mrs. Oesterreich was asserted to have hidden her reputed "attic lover." Sanhuber, she arrived here today under temporary bond of $50,000, under guard of a Los Angeles woman deputy sheriff. Skogmo attempted to question her immediately after the burial.

The party plans to leave Chicago tomorrow night for the West.

MRS. OESTERREICH PLEA RULING WITHHELD

A motion for a separate trial for Mrs. Walburga Oesterreich and Otto Sanhuber, charged with the murder of Fred Oesterreich eight years ago, was taken under advisement by Superior Judge Hardy yesterday until 4:30 o'clock Monday afternoon.

The motion was made by Jerry Giesler, her attorney.

Judge Hardy deferred his decision on the motion upon the request of defense counsel who urged him first to read the grand jury transcript of the case.

It is contended that because of the fact that Sanhuber entered a plea of not guilty by reason of insanity, the defendants should be given separate trials because of the widely different nature of the evidence to be used.

Cotton Agency for Stabilizing Market Formed

WASHINGTON, June 6. (AP)—Establishment of a Cotton Stabilization Corporation has been announced by the Federal Farm Board.

Formation of the corporation was recommended by the cotton advisory committee with the statement that "there is an emergency in the market requiring a stabilizing corporation."

The advisory committee met here May 16 and 17 to consider the matter, but public announcement was withheld.

YOUTH DROWNED

SAN FRANCISCO, June 6. (AP)—Raymond E. Luke, 20 years of age, San Francisco, drowned late yesterday while swimming, in defiance of posted warnings, in the breakers south of Fleishhacker pool. The body was recovered.

FOX ACQUIRES LONDON SHOWS

Corporation Said to Hold Theater Chain

Music Halls Thrown in With Cinema Houses

Purchasers' Former Remarks Lend Rumor Color

LONDON, June 6. (AP)—The London Press today published a statement to the effect that active control of the Gaumont-British Picture Corporation and all allied companies has passed into the hands of the Fox Films Corporation of America.

The Gaumont-British chain includes 300 motion-picture theaters as well as some music halls, including the Palsdium, one of London's best-known variety theaters, where a command vaudeville performance recently was given before the King and Queen.

Lieut.-Col. A. C. Bromhead and his brother, C. Bromhead, controlled the Gaumont-British until a year ago, when Isidore Ostrer and his brother Mark acquired a majority of shares. It was then being freely stated, the Press reports, that the Ostrer brothers were acting in behalf of William Fox.

Questioned regarding reported developments, the London office of the Fox company said it knew nothing and would neither confirm nor deny the report, while the Gaumont-British said the one man who could answer the query was away on vacation.

HOOVER NAMES JUSTICE

WASHINGTON, June 6. (AP)—Jesse C. Adkins, Washington attorney, was nominated today by President Hoover as associate justice of the District of Columbia Supreme Court.

YOSEMITE NATIONAL PARK

See the Mariposa Big Trees—on your way to or from Yosemite

California's most scenic vacationland—open all year. Rates—accommodations—for everyone. Ask any travel agent, or

YOSEMITE PARK and CURRY CO. 644 W. Sixth Street Los Angeles Telephone VAndike 8221

Resorts

Lake Arrowhead Lodge
AMERICAN PLAN HOTEL
82½ miles from San Bernardino over new 4000 Highway eliminating switchbacks
DINNER DANCES EVERY SATURDAY NIGHT
Reservations through all Information Bureaus
P. O. LAKE ARROWHEAD—Phone Main 1
Management N. N. Cottman; Geo. H. [illegible]

CATALINA
IN ALL THE WORLD NO TRIP LIKE THIS
CATALINA TICKET OFFICE 600 S. Main St., Los Angeles, Phone VAndike 8211

CATALINA—"Mathewson Cottages," One room and bath, fully furnished, quarter gas meter—$20.00 and $25.00 per week. Apartments for two persons. Write "Mathewson Cottages," Box 233; or phone 1897. Also studio on ocean front, $40.00 per week. Phone 639.

San Diego Hotels and Apartments

HOTEL PICKWICK
BROADWAY AT FIRST
San Diego's Modern—Fireproof
252 Rooms, all with Private Bath
Single Room with Bath, $3.00 Up
Double with Bath, $5.00 Up
Special Weekly and Monthly Rates
Coast Boulevard
Garage in Basement
T. R. HANNA, Proprietor

Steamships

NOW . . at your service!
The Super Ship "H. F. ALEXANDER"

NOW you can again make those glorious trips to San Francisco and Seattle on this super ship—America's Fastest and Smartest Coastwise Liner. Any and every Friday at 5 P.M.

Yes! that same fast, smart service!—those same wonderful meals!—that same glorious, carefree companionship—those same congenial officers—that same express-train regularity!

Plan your trips North to enjoy this unusual service! There's nothing quite like it anywhere in the world.

Information and Tickets: 501 West Fifth St. Phone Mutual 4321 124 W. Ocean Blvd., Long Beach Phone 619-32

Ask About Special AROUND AMERICA CRUISE
Go North via Steamer to Seattle, thence any route to New York
Return Via HAVANA and PANAMA

PACIFIC STEAMSHIP CO

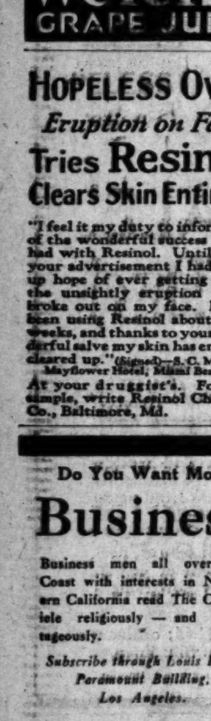

FIRST QUARTER SALES FOR 1930 demonstrate again the superior saleability of Kinner engines . . . America's standard 100 h.p. aircraft motor.

Now THE NEW KINNER 125

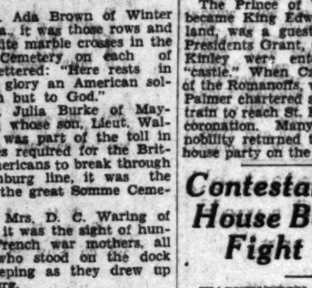

horsepower

A phenomenal performer, this new 125 h.p. Kinner aircraft motor, designed to meet the needs of an entirely new aircraft market. Quickly approved by the U. S. Department of Commerce after running for 18 months in our own test planes with emphatic success. Leading aircraft manufacturers have already designed planes around the 125 h.p. Kinner.

We predict for it . . . a brilliant future!

Kinner Airplane and Motor Corporation
GLENDALE . . . . . CALIFORNIA

Steamships

To San Diego TODAY!

"HARVARD" sails at 3 p.m.

Special Low Fare —for a delightful week-end $4 ROUND TRIP Meals Included

Down Today—Back Tomorrow (Special rate for week-ends only)

Regular Round Trip Fare $6. 16-day return limit...Meals included... One-way $3.

Sailings to San Diego—Wed., Thurs., Sat., Sun. from L. A. Harbor.

...To SAN FRANCISCO $14 ONE WAY ROUND TRIP $25.20 Including meals and berth. 16-day limit.

Sailings to San Francisco—Tues., Thurs., Fri., Sun. at 4 p.m.

Boat trains leave P.E. Depot one hour before each sailing.

LASSCO LOS ANGELES STEAMSHIP CO.

720 So. Broadway . . . Tel. VAndike 8211
525 So. Spring Street . . . Tel. VAndike 8211
6733 Hollywood Blvd. . . . Tel. GLadstone 2121

Resorts

Enjoy OUTINGS in the Redwood Empire of Humboldt County BOATING SWIMMING FISHING GOLFING CAMPING HIKING

Send for booklet

Humboldt County Board of Trade, Eureka, California

Thousands Facts in Booklet Cost Them Big Money. 150,000 SHEEP in the county as a large woolen industry. Write for data.

Resorts

Arrowhead Lodge AMERICAN PLAN HOTEL

Direct from San Bernardino over new state highway eliminating switchbacks

STAGES EVERY SATURDAY NIGHT

Reservations through all Information Bureaus

Phone Main 1 Manager N. N. Coffman; Geo. B. Roberts.

CATALINA

5 DAYS

CATALINA TICKET OFFICE

WORLD NO TRIP LIKE THIS

Cottages, 9 One Room and Kitchen cottages, water and light, $6 and $25.00 per week. Accommodating four persons. Box 235; or phone 1897. Also SUNSET Apts. $40.00 per week. Phone 6397.

Hotels and Apartments

PICKWICK San Diego Modern—Fireproof 252 Rooms, all with Private Bath

Single Room with Bath, $2.50 up Double with Bath, $3.50 up

Special Weekly and Monthly Rates Upon Request

Garage in Basement—Drive In

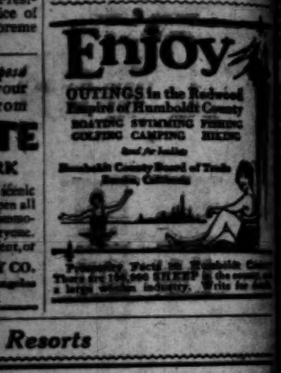

Ask About Special ...ND AMERICA CRUISE via Steamers to Seattle, thence ...y route to New York

Return ...AVANA and PANAMA

...HIP CO.

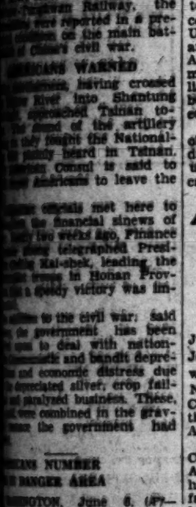

RENTAL SERVICE APTS. & HOTELS TR 1151 342 S. GRAND

CHINA PINCHED IN NUT CRACKER

...ld Jaws Squeezing from North and South

...mercial and Strategic Centers in Danger

...ivilians Warned to Leave City of Tsinan

...NKOW, June 6. (AP)—The ...ist government's armies ...ould today to keep back the ...ed rolling from both North ...South toward Central China.

...the Nanking for a month to halt ...ern alliance rebels driv...through Honan and Shantung ...ard the capital at Nanking, ...e government was called ...e the menace from the ...Kiangsu Province rebels and ...ese hordes of several provinces ...ere now 80,000 in number ...ere the Nationalists at their ...h north of Techow, Province ...Honan.

NATIONALISTS RETREAT

...ded yesterday from Changsha ...e rebels overwhelmed the ...ist Nationalists retreated ...ard to form defense lines ...e Kiangsu Tungting Lake on ...e Kiangsi and the broad Yangtse ...r their rear. The Nationalist ...ers, realizing the gravity of ...ng forces at the trincities, ...Wuchang and Hanyang, ...ing key strategic centers of ...ng, ordered all available troops ...e to halt the southerners.

...ers of censorship appears to ...e the military operations ...e Province, where a long ...of battles between the north...s and the Nationalists was ...e two days ago going against ...ment forces. Retreating ...ist rebel attacks along the ...ghan Railway, the ...ere reported in a pre...ion on the main bat...of China's civil war.

AMERICANS WARNED

...ans, having crossed ...ver into Shantung ...ded Tsinan to...the approach of the artillery ...ly fought the Nationalist...ly feared in Tsinan. ...Consul is said to ...Americans to leave the ...

...officials met here to ...the financial sinews of ...ly two weeks ago, Finance ...ng telegraphed Presi...Kai-shek, leading the ...troops in Honan Prov...a speedy victory was im...

...ions to the civil war: said ...e government has been ...ed to deal with nation...nomic and bandit depre...and economic distress due ...desiccated silver, crop fail...ed paralyzed business. These, ...e combined in the grav...ce the government had ...

...ONS NUMBER ...ER DANGER AREA

...NGTON, June 6. (AP)—...e Department records ...ay that 305 Americans ...Tsinan-Fu district, where ...troops are concentrating ...northern bank of the ...

Holland Gives Channel Tunnel Veto Reasons

...ue, June 6. (AP)—A White ...ook today gave the govern...reasons for rejection of the ...to build a tunnel under...the English Channel to ...among other things men...ort would add to feasibility, ...ay cost, involved military ...and other economic fac...

...overnment statement fol...ement of its rejection ...Minister Macdonald in ...today.

...the military aspects ...project, the White ...says this has an economic ...the tunnel would require ...protection, which would ...great deal.

MEXICO, SLAYING FLAMED ON QUARREL

...ON (N. M.) June 6. (AP)—...New Mexico quarrel be...was climaxed in death ...H. Jett, a farmer, shot ...J. J. Saunders, another ...near the Claudell community ...miles west of here.

SENATORIAL RACE FUND QUIZ SLATED

New Jersey and Oklahoma Campaign Costs Will be Inquired Into

WASHINGTON, June 6. (AP)—Immediate inquiry into charges of excessive campaign expenditures in New Jersey and Oklahoma Senatorial primary races was ordered today by the Senate Campaign Funds Committee.

The preliminary investigation was placed in the hands of committee investigators and Chairman Nye said no action will be taken until their reports have been received. He left the city tonight and definite committee action in either State before the end of the month seems unlikely.

The charges received by the committee were not made public. In New Jersey, Senator Nye said, the complaints did not involve all three Republican Senatorial candidates but he did not specify which ones were accused of "flouting the $50,000 limitation placed on candidates by New Jersey."

Dwight W. Morrow, Joseph Frelinghuysen and Franklin Fort are battling for the Republican Senatorial nomination in New Jersey in a race involving the prohibition issue. Fort is the dry candidate. The primary will be held the 17th inst.

Venezuela Trade With West Coast Shows Big Gain

SAN FRANCISCO, June 6. (Exclusive)—Exports from the Pacific Coast to Venezuela have grown from $117 in value in 1913 to $1,262,391 and imports from nothing to $117,164, according to figures compiled by the district office of the United States Bureau of Foreign and Domestic Commerce. W. O. Ash, district manager, attributed much of the growth to the establishment of direct steamship service between California and the east coast of South America.

Chief exports to Venezuela are oil well machinery, canned and dried fruits, lumber and paper products, tinned sardines and salmon, canned milk and asparagus.

American Girl Wed to Reynal, Player of Polo

BUENOS AIRES, June 6. (AP)—Juan Reynal, polo player, and Miss Jeanne Hughson, an American girl, were married yesterday in the Nuestra Senora de las Victorias Church and with a civil ceremony thereafter at the residence of the Argentine sportsman's father.

Miss Hughson met the polo player in California. She arrived in Buenos Aires recently. The marriage was hastened because Reynal and his father are leaving for Europe in a few days.

The couple today left for Cordoba for their honeymoon.

President Signs Bill Extending Veterans' Time

WASHINGTON, June 6. (AP)—The time in which World War veterans may apply for compensation was extended from 1936 until 1935 under a bill signed today by President Hoover.

Under the original act, veterans were required to file for compensation by 1928, but the time was extended to benefit those who had not sought to take advantage of the act.

Parcel Blows Up in Postoffice

PARIS, June 6. (AP)—A small mail parcel addressed to the Baroness Edouard de Rothschild exploded in the Central Postoffice while employees were sorting mail today.

The explosion caused a heavy detonation, but no employee was within ten feet of the basket in which the parcel was lying and none was injured.

Prefect of Police Chiappe personally conducted an investigation. This was the third outrage of a similar nature in three months. The first two were of parcels addressed to the Countess Jacques Devienne and Count de Boisselin.

Senate Offices Get New Locks

WASHINGTON, June 6. (AP)—New locks were installed in the Senate office building today as the result of a number of nocturnal ransackings of Senators' offices.

Senator McKellar complained recently his office had been robbed, important papers being scattered by prowlers. Then Senators Smoot and Brock protested similarly and were joined shortly by Senator Johnson, who said his "private, personal correspondence" had been ransacked.

Hammerstein's Widow Guilty

NEW YORK, June 6. (AP)—Mrs. Oscar Hammerstein, widow of the opera impresario, today was found guilty of immoral conduct and was remanded for sentence Monday.

Mrs. Hammerstein was arrested May 12 in her room at the Hotel Winthrop by a detective who said she accepted $30 from him.

Mrs. Hammerstein testified the charge was a "frame-up." Her attorney said she will appeal.

STATE OFFICER KILLED

BERKELEY, June 6. (AP)—Hurled against the pier ticket office when the rear tire on his motorcycle burst, Albert Smith, 38 years of age, a State traffic officer, was killed today at the Berkeley terminal of the Southern Pacific Golden Gate Ferries, Ltd.

VOTE ON TARIFF DUE NEXT WEEK

Conference-Report Roll Call Likely Friday

Passage by Majority of One or Two Expected

Debate on Measure Will Begin Tuesday

WASHINGTON, June 6. (AP)—A final showdown on the tariff bill in the Senate is anticipated by leaders of all factions by next Friday at the latest.

Under an agreement proposed today by Senator Smoot, Republican, Utah, and consented to unanimously by the Senate, that branch will take a single vote on the conference reports comprising the Hawley-Smoot measure.

While at least one Republican, Senator Reed of Pennsylvania, has not yet made up his mind whether to support the bill, majority chieftains are claiming victory by one or two votes after conceding several doubtful votes to the opposition. Senator Reed said he will not make a decision until he has made a further study of the conference changes. He was abroad attending the naval conference when most of the final revision took place.

Should the measure pass the Senate next Friday, Republican leaders look for final House action the following Monday or Tuesday.

SECTIONS CORRECTED

The conferees today corrected all but one of the rate sections against which Democratic points of order were made and sustained yesterday by Vice-President Curtis. They deferred until Monday a final rewriting of the watch sections to meet opposition challenges.

The most important change agreed to was the acceptance of the House rate of 7 cents a pound but not less than 35 per cent ad valorem on cheese and cheese substitutes. The previous conference agreement provided for 8 cents a pound but not less than 40 per cent.

Senator Blaine, Republican Independent, Wisconsin, said the new rate made the bill "more unpopular than ever" from his point of view.

FURTHER CHANGES

The conferees made further corrections by separating rayon filaments from yarns and providing a minimum duty of 40 cents a pound on the former, if over thirty inches in length, and 45 cents a pound on the yarns.

All reference to frozen cherries was eliminated, but the understanding is that these would come in as preserved cherries at a rate of 9½ cents a pound, plus 40 per cent.

Another section was revised to permit free entry of horses, mules and cattle from Mexico and Canada for pasturage purposes for a period of eight months. The original conference agreement fixed only a three months' period for cattle from Mexico.

Senator Smoot was elated over the quick work of the conferees and said the measure will be reported back to the Senate Monday and debate begun Tuesday. He expects the discussion to last about three days.

FRANCE WARNS OF TARIFF REPRISALS

TOURCOING (France) June 6. (AP)—The threat of tariff reprisals by Europe against the United States was conveyed to Ambassador Walter E. Edge tonight by Jules Joire, president of the Tourcoing Chamber of Commerce.

Speaking at a dinner given jointly by the Roubaix and Tourcoing chambers, M. Joire expressed the hope that an understanding between the affected countries would be reached and that "our industrial regions will not have to group all their strength as they are determined to do to defend their rights."

George Motte, president of the Roubaix chamber, warned Americans regarding a policy of "political economy in which one may see a tendency toward a hegemony, against which you have seen the resistance of those who thought themselves menaced by it." He alluded to the recent demonstration of lace workers at Calais.

Canada Liquor Men May Have Charge Dropped

WASHINGTON, June 6. (AP)—Dismissal of indictments against Canadian distillers and officers of companies returned at Buffalo a year ago has virtually been decided upon by the government.

The indictments charged a large number of officials, individuals and the companies with conspiring to violate the prohibition laws of the United States. Among those named was the Hiram Walker Company.

It developed the government has almost concluded the indictments will not be pressed in order to make a good will gesture toward Canada, showing the appreciation of this government for the recent passage of the bill prohibiting liquor export from the dominion.

Naval Supply Report Adopted

WASHINGTON, June 6. (AP)—The conference report on the annual supply bill for the naval establishment, appropriating $380,573,111, was adopted today by the House and the measure goes to the President.

The measure provides $37,000,000 for the construction of new cruisers and the modernization of the battleships Pennsylvania and Arizona.

LLOYD GEORGE PLEA ASKS UNITED EMPIRE

LONDON, June 6. (AP)—David Lloyd George, Britain's war-time Premier, at the imperial press conference today sounded the call to a new empire unity. "We have attained equality through unity," he declared, sketching the situation in the days before the great war and bringing his chronology down to date, "now let us rivet that equality through unity."

NO BREAKERS
NO UNDERTOW
NO ROCKS

LIDO ISLE IS SAFE... AND CALM

Yet the Ocean is but a step away . . . . if you prefer it

ENJOY THE WATER WITHOUT FEAR

Unnecessary . . . the breathless, nerve racking struggle with the huge breaker. Never again the heart rending moment when the crowds rush past you to the ocean's edge and you wonder if your loved one is the victim. Never again the insurmountable fear of the clutching, dragging undertow. Never again tons of water dashing you upon sharp rocks.

At LIDO ISLE there are no breakers . . . no rocks (large or small) . . . no undertow. All day long in the still, warm salt-water you can swim easily, fearlessly, joyfully.

On that fateful Memorial Day when fear froze the hearts of scores of ocean-going fishermen, and brought anxiety to the loved ones at home, mere children . . . boys and girls in tiny rowboats and snowbird sailors . . . skimmed the calm waters around Lido Isle in safety.

At Lido, mother may see her children off to swim without that often unspoken but ever-present fear.

LISTEN IN 8 to 8:30 p. m. KMPC Tuesday and Saturday Musical Picture of Lido Isle

YOUR HOME ON THIS PLEASURE ISLAND

Your home on LIDO ISLE will bring you ALL the delights you have dreamed of and longed for; yet never really believed could come true. A bit of the South Seas, near enough for commuting . . . where you may fish in your own front yard with utter security . . . your own speedboat at your own front door . . . your yacht, if you wish it, moored a few feet away . . . your canoe for sunny mornings and moonlit nights.

Your children growing brown and strong on a safe, waveless beach, protected at their island home by trafficless safety streets.

There's life, man alive! And YOU can do it . . . for LIDO ISLE restrictions regulate beauty, not cost. Furthermore, shrewd investors realize that a modest home on LIDO ISLE . . . which cannot be duplicated on the whole coast of Southern California . . . is the best investment now available in the state.

COME SUNDAY

See the tremendous progress made by the Griffith Company under contract with the City of Newport Beach to install $1,170,000 worth of improvements. Let your family enjoy a boat tour around the Bay . . . as our guests . . . and a perfect day at the Yacht Club.

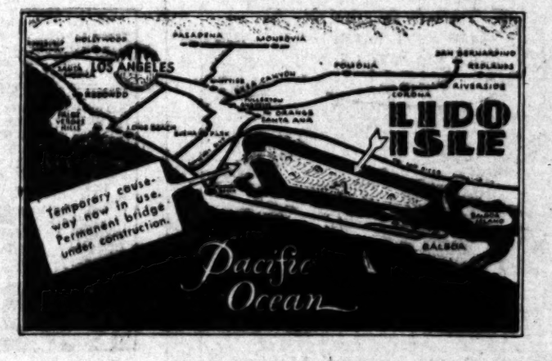

HOW TO GO:

You May Drive on the Island Now . . . over a temporary causeway pending completion of the beautiful permanent steel and concrete bridge, which will be ready about July 15th. The entrance to LIDO ISLE is from Central Ave., (Newport Beach) just south of the intersection of the Santa Ana—San Diego Highways.

HUGH EVANS & COMPANY, INC.

TRinity 9381 ● 740 SOUTH BROADWAY ● Los Angeles

HUGH EVANS — President
PHIL NORTON — Executive Vice President
DAVID C. HUTCHON — Vice President and Gen. Manager
BERNARD G. EVANS — Treasurer
HON. JAMES ROLPH, Jr. — Chairman of the Board
G. C. RHODES — Secretary
EDWARD A. BISCHOFF — Director of Sales
DAVID G. DUNCAN — General Sales Manager, Lido Isle
ERNEST GRILL, Jr. — Ass't Gen. Sales Manager, Lido Isle

Do You Want to Buy A Home?

Today's home listings are good examples of the bargains offered every day in

TIMES WANT ADS

HAS YOUR WIFE A CAR OF HER OWN?

You'll be surprised at the scores of good used cars available on easy terms. See— TIMES WANT ADS

TARZAN AND THE JEWELS OF OPAR

By Edgar Rice Burroughs

Achmet Zek, spying Werper at the head of the charge, bore down upon the Belgian, who, terrified by contemplation of the fate he deserved, turned his horse's head and dashed madly away in an effort to escape. Shouting to a lieutenant to take command and urging him upon pain of death to dispatch the Abyssinians and bring back the gold to his camp, Achmet Zek, unable to forego the pleasures of revenge, set off across the plain in pursuit of the Belgian.

As the pursued and the pursuer raced madly toward the distant forest, the battle behind them raged with bloody savageness. No quarter was asked or given by either the ferocious Abyssinians or the murderous cutthrots of Achmet Zek. From the concealment of the shrubbery Tarzan watched the sanguinary conflict which so effectually surrounded him that he found no loophole through which he might escape to follow Werper and the Arab chief.

The Abyssinians were formed in a circle which included Tarzan's position. Around them and into them galloped the yelling raiders, now darting away, now charging in to deliver thrusts and cuts with their curved swords. Achmet Zek's men were more in number. Slowly but surely the soldiers of Menelek were being exterminated. To Tarzan the result was immaterial. He watched with but a single purpose, to escape the ring of blood-mad fighters and be away after the Belgian and his pouch.

When Tarzan first discovered Werper upon the trail he had thought his eyes must be playing him false, so certain was he that the thief had been slain by Numa. But after two days of watching he no longer doubted the identity of the man. As Tarzan crouched in hiding among the unkempt shrubbery which so short a while before had been the pride and delight of the wife he no longer recalled, an Arab and an Abyssinian wheeled their mounts close to him, slashing away with their swords.

(Continued Monday)

The Life of Riley

By D. T. Carlisle

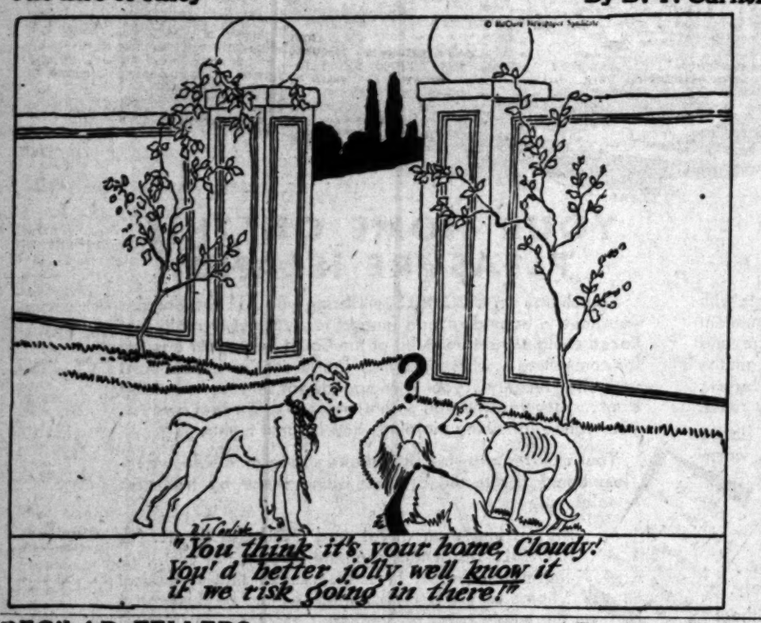

REG'LAR FELLERS

Wimmin Are Funny

By Gene Byrnes

I JUS' HEARD THAT YOU AN' AGGIE RILEY AINT TALKIN'!
THAT'S RIGHT! SHE GOT MAD CAUSE I STOLE A KISS!
I CAN'T UNNASTAN' WHY SHE'D GET SORE ABOUT THAT!
MAYBE IT WAS BECAUSE I STOLE IT FROM ANNIE OAKES
Gene Byrnes.

GASOLINE ALLEY

The News Has Spread

By

YOU SHOULD HAVE A TILE ROOF ON YOUR NEW HOUSE. COULD I SEE THE PLANS!
THIS IS THE NEW HOUSE, BROTHER, AND IT'S GOIN' THROUGH A LOT OF EARTHQUAKES. NO TILE OVERHEAD FOR ME.
I'D LIKE TO FIGURE YOUR NEW HOME FOR A HOT-BREATH FURNACE.
BORRN BUT I'M GOING TO HAVE AN AWFUL TIME KEEPING A BASEMENT UNDER THIS HOME.
NAW, I DON'T WANT ANY INTERIOR DECORATIONS!
GOSH DOC. LOOK AT 'EM COMET I WROTE TO JUST ONE FIRM AND TOLD 'EM AVERY WAS BUILDING A HOUSE AND TO SEND ME A CATALOG OF LOUSE BATHROOM FIXTURES
Hugs..

THE GUMPS

Off Again—On Again

By Sidney

WHAT'S THE MATTER WITH THAT SUIT?
IT DOESN'T HANG RIGHT— I OUGHT TO GO DOWN AND ORDER A COUPLE OF NEW SUITS—
NEW SUITS? WHAT DO YOU DO WITH YOUR OLD CLOTHES?
WHAT DO I DO WITH 'EM?
WELL— AT NIGHT WHEN I GO TO BED— I FOLD THEM NEATLY AND HANG THEM OVER A CHAIR— AND IN THE MORNING— I GET UP AND PUT THEM ON AGAIN

HAROLD TEEN

Her Precious Words Are Public Property

By Carl

IF YOU COULD SPARE ANOTHER NICKEL FOR A CONE, MEBBE I COULD REMEMBER WHERE MA HID THAT LETTER FROM CISSY!
SHOOT— I GOTTA HAVE IT!
YEP! HERE IT IS— UNDER THE SCARF— NOW I'LL SEE WHAT CISSY HAD TO SAY!
Dear Ha-Ha! Don't be mad, cause you will always be my great Big Head Man. Please Come over soon or your little girl will just pine away— Poo Boopa Doop Cissy
P.S— lots of love
YE GODS AND LIL WHALES! MOMS READ THAT LETTER— NO WONDER SHE WAS ASHAMED! WHAT POO BOOPA DOOP MEANT!
6-7

WINNIE WINKLE, THE BREADWINNER

The Pin You Love to Touch

By Br

TO MRS. BIBBS, I DID NOT SEE MR BIBBS, BUT I HEARD HIM SAY HE HAD TO ATTEND AN IMPORTANT COMMITTEE MEETING!!
IT'S DISGUSTING— THESE COMMITTEE MEETINGS! ALL I'VE HEARD DOWN HERE IN SEASIDE CITY IS PINS— PINS— AND PINS!
YES— THAT'S TRUE, BUT— ER— AFTER ALL, YOU KNOW THIS IS A PIN CONVENTION, MRS. BIBBS—
YES, OF COURSE, BUT I HEAR ALL ABOUT PINS DAY IN AND DAY OUT AND I'M SO SICK OF PINS— OH— HERE COMES MY HUSBAND NOW!!
SO THERE YOU ARE! I'VE HUNTED ALL OVER FOR YOU TO GO SHOPPING WITH ME; BUT YOU WERE SO BUSY WITH YOUR INFERNAL PINS—
YES I WAS DEAR! WHY— DID YOU WANT TO BUY SOMETHING IN PARTICULAR??
YES— BUT I COULDN'T WAIT FOR YOU!! I BOUGHT THIS BEAUTIFUL DIAMOND BAR-PIN!!

ELLA CINDERS

The End of the Chase

By Bill Conselman and Charlie

Ella hopped into a passing limousine to escape the police who were closing in on her and Giggles. She is confiding in the elderly gentleman who owns the car.
THE GRANDFATHER OF THIS BABY IS OLD MAN COLE, THE MULTIMILLIONAIRE! HE HAS OFFERED $10,000 REWARD FOR THE RECOVERY OF GIGGLES, SO HE CAN TAKE HER AWAY FROM THE MOTHER! I WISH YOU KNEW THE MOTHER! SHE'S A SWEET, WONDERFUL GIRL!
GO ON! I'M LISTENING!
I'VE BEEN HIDING THE BABY ALL THESE WEEKS WITH THE POLICE ONE JUMP BEHIND AND MY HEART TWO JUMPS AHEAD! I WAS ASLEEP WHEN GIGGLES WAS LEFT IN A BASKET BESIDE ME, BUT I'VE HAD TO STAY AWAKE EVER SINCE OR GET CAUGHT!
AND YOU SAY THAT THE MOTHER WOULD RATHER HAVE HER BABY THAN ALL THE MILLIONS COLE CAN OFFER HER TO GIVE IT UP?
I'M SURE OF IT! YOU'VE BEEN SO SYMPATHETIC AND KIND! IT'S TOO BAD MR. COLE CAN'T BE LIKE YOU! YOU HAVE THE KIND OF A FACE THAT BABY HANDS LOVE TO TOUCH!
I'M AFRAID THAT COLE HAS BEEN HARSH AND UNKIND, BUT HE'S GOING TO CHANGE! HE DIDN'T UNDERSTAND UNTIL YOU TOUCHED HIS HEART! GIVE ME THE BABY!
I'M COLE— THE WICKED GRANDFATHER YOU'VE BEEN HIDING FROM!

PETEY—

A Nice Place For It

By C. A.

By Kin

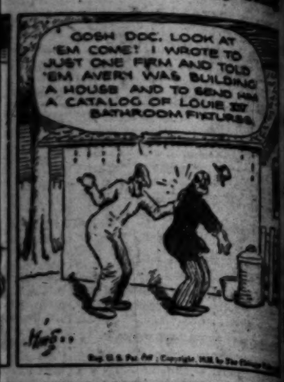
GOSH DOC, LOOK AT 'EM COMET I WROTE TO JUST ONE FIRM AND TOLD 'EM AVERY WAS BUILDING A HOUSE AND TO SEND HIM A CATALOG OF LOUIE XV BATHROOM FIXTURES.
Hugs..

By Sidney Smi

IT HAS BEEN JUST ONE BIG CELEBRATION FOR CHALEY SINCE THE WIDOW PRESENTED HIM WITH "HALF" OF $35,000 IN MURDER MONEY — NOW HE'S BEEN MADE TO ADD NEW TIRES — EVERYTHING ELSE AND NOW FOR A BIG HORN, POWERED WITH SOMETHING SQUIPPY—
"MY MONEY WILL NOT LAST LONG — HE WILL SOON HAVE TO ADD ANOTHER TOUCH"

By Carl E

By Bran

nselman and Charlie Pl

By C. A. V

NEWS OF SOUTHERN COUNTIES

MAN DIES AS TRAIN HITS CAR

Husband and Daughter Escape Fatally Hurt

Southern Pacific Limited in Collision Fatality

Three Villegas Family of Camarillo Victims

CAMARILLO, June 6.—Mrs. Sisto Villegas of Camarillo was killed instantly and her husband and daughter probably fatally injured when the light sedan in which they were riding was struck broadside by a northbound Southern Pacific train at 9:45 a.m. today at the Colonia Road crossing.

The family had just turned off Oxnard boulevard and was crossing the railroad tracks, when the Los Angeles Limited, Train No. 71, struck the machine and carried it a hundred feet down the track. Villegas' leg was amputated above the knee and Villegas was also injured internally. Neither is expected to live. The car was completely demolished.

Ralph Keene, attending physician, said this afternoon, that Villegas' injuries were still unknown, but that it was impossible to estimate the extent of their internal injuries. He sustained broken legs, arms and possible fractures, the doctor stated.

Special agent for the Southern Pacific, was a passenger on the train. C. Porter was the engineer, J. Woodruff, fireman, and A. Hamilton, conductor. Chief of Police Kerrick, Officer F. Hall and Deputy Sheriff Hall investigated the accident.

The Colonia Road crossing has been the scene of several similar accidents in recent years.

DR. MILLIKAN GOES TALKIE AT CALTECH

Expecting to Hear Him in Address on 'Cosmic Ray,' Group Finds it 'Canned'

PASADENA, June 6.—Even lectures on cosmic rays come "in cans" these days, it was discovered tonight by 400 persons who thronged Culbertson Hall, California Institute of Technology, to see and hear Dr. Robert A. Millikan discuss his recent experiments.

Upon entering the hall the audience discovered that a talking-picture apparatus had been installed and their suspicions that the famous physicist had "gone talkie" were verified when, after the grinding out of a musical overture, Dr. Millikan's likeness flashed on the screen and a voice, unmistakably his, began a serious discourse on cosmic rays.

Dr. Millikan could not be reached for a statement and his talking likeness wouldn't tell, but it was learned from other sources that a lecture which he gave a few weeks ago at Johns Hopkins University aroused such interest that the university authorities succeeded in persuading him to give the talk wider distribution by "canning" it.

In the six-reel talking film, "Cosmic Rays," Dr. Millikan announced that recent experiments have confirmed his theory that cosmic rays are the signals of the creation of common elements out of positive and negative electrons.

The picture was filmed by Phototone, with the co-operation of the General Electric Company.

Antiaircraft Devices to Be Shown Monday

HUNTINGTON PARK, June 6.—Advanced antiaircraft devices will be demonstrated Monday night in an aerial exhibition at City Park here, it was announced by Arthur Billey, commander of Robert T. McColley Post, No. 87, American Legion, and Lawrence Klinker, district commander. The spectacle has been arranged jointly by the Legion and the local Chamber of Commerce as a national defense demonstration. Officers and soldiers from Fort MacArthur will participate.

Three searchlights, which throw a reading light twenty-five miles, will be demonstrated, as will also sound detectors which pick up plane sounds as soon as they are in range of antiaircraft guns, and guns and lights which automatically pick up and follow planes. The Richfield Oil Company is furnishing its night-flying plane, piloted by Bill Devine, for this demonstration.

Crombie Allen Watch Awarded Chino Student

CHINO, June 6.—Announcement was made today that Nathan Kleinberg, youthful citizen at the California Junior Republic, has been awarded the Crombie Allen Trophy for making the most outstanding record as a good citizen at the school and for his unselfish service to his fellow-comrades. The trophy is a beautiful watch.

It was awarded to Kleinberg by Leonard Collins, superintendent of Chino schools, during the weekly gathering of Chino Rotary Club.

Kleinberg is skilled on the violin. Charles E. Wright, superintendent of the Junior Republic, introduced the youth to the club men.

Four other boys received consideration for the trophy. They are Roy Eulberg, Otto, Kropf, Jr., Allen Pinkston and William Ralston.

Burbank Adopts School Budget

BURBANK, June 6.—According to the budget for the coming year, it is going to cost the Burbank district $601,900 to operate its public schools. This will be an increase of $29,900 over the cost of the schools the past year, it was shown when the budget was adopted by the local School Board.

This extra cost will be caused, it is stated, because of the operation of the new junior high school. The budget, as itemized is as follows: Kindergarten, $27,000, or a decrease of $4000; elementary, $281,900, an increase of $4900; high school, $293,000, an increase of $29,900. On the basis of last year's valuations in the district the new budget will cause an increase of 7 cents on the $100 valuation. This will make the tax rate for schools about $2.05.

It was brought out at the board meeting that the school tax rate at Pasadena is $2.03; Alhambra, $2.17; Compton, $2.14; Monrovia, $2.28; Glendale, $2.15; Long Beach, $1.83, and Santa Monica, $1.85.

COSTLY BLAZE IN SANTA PAULA

Dry Goods Store, Also Hat Shop, Fire-swept

Loss Estimated at $43,500 to Building, Fixtures

Books Saved from Flames by Robert Cooney

SANTA PAULA, June 6. —Fire of undetermined origin sweeping through the Cooney Dry Goods and Carlson Hat Shop stores in the Hedrick Building on Main street last night caused damage totaling $43,500 to building, fixtures, and merchandise.

Loss on the building was placed at $8000, to the stock and fixtures in the Cooney Store $30,000, and to the Carlson Hat Shop, owned by Mrs. A. G. Pearson $5500. Stock and fixtures in the two stores were partially covered by insurance, while the building was fully covered.

Investigations were being made today by Chief of Police Thornton Edwards and Fire Chief Warren King as to the possible cause of the blaze. Several theories have been advanced.

Robert Cooney, brother of W. E. Cooney, proprietor of the dry goods store, was the hero of the fire when he dashed in the burning building with a wet handkerchief over his face and rescued some valuable record books which had been overlooked and left on a table instead of having been placed in the vault for the night.

Dense smoke proved a handicap to firemen who battled the blaze for more than an hour before it was under control.

Fifth District's P.-T.A. in Picnic at Redlands

REDLANDS, June 6. — The annual picnic for the Fifth District of the Congress of Parents and Teachers was held in Sylvan Park here today, with nearly seventy attending from the councils of San Bernardino, Ontario, Colton and Redlands.

During the afternoon session new officers were installed, Mrs. A. W. Burt of Upland turning over the gavel to Mrs. P. J. Filano of Colton. Several new officers were unable to be present for the ceremony, among them Mrs. Claude Tenney, first vice-president.

In appreciation for her work in behalf of the P.-T.A., Mrs. Burt was presented with a life membership, Mrs. George F. Tilton of San Bernardino, making the presentation speech. The money raised by purchase of these life memberships goes into the student-loan fund, and this year a girl from San Bernardino is being recommended for the loan.

The morning session was given over to reports on the State convention at Riverside, Mrs. Filano being in charge.

Mrs. Neal Bowen and Mrs. Johnson spoke on the leadership courses, Mrs. Harry Lelley on the value of co-operation, Mrs. Emmons on the gold star breakfast. There was also a memorial service for Dr. C. C. Noble, husband of the State chairman of Founders' Day, conducted by Mrs. Tilton. A resolution of sympathy is to be sent to Mrs. Noble.

Round tables were conducted by Mrs. Grace Stanley, Mrs. Harriet Fleming and Mrs. O. M. Robertson after luncheon, which was served by a committee from the local council.

Among the guests were Mrs. Arthur B. White of Riverside, president of the Twenty-third District, and Mrs. O. M. Robertson of Arlington, a State vice-president.

Nineteen Given Citizenship in Ventura Court

VENTURA, June 6.—Nineteen foreign-born persons in the county were granted naturalization papers today in the Superior Court by Judge Edward Henderson.

Each applicant for citizenship was accompanied by two witnesses. The petitioners were sworn in as a body by Judge Henderson this afternoon.

Commander H. H. Wright of the county post of the American Legion presented the new citizens with silk American flags after they were sworn in.

B. W. Henderson, naturalization examiner from Los Angeles, conducted the hearings.

Four Injured in Two Car Wrecks

INGLEWOOD, June 6.—Two bad automobile crashes here yesterday resulted in painful and severe injuries to four persons. A collision of the car driven by George Wilkening, 1061 Fairview Boulevard, and that driven by B. H. Miller of 16010 Hawthorne Boulevard, at the entrance to the driveway of Miller's home, resulted in a wrenched shoulder and severe cuts about the head of Wilkening and a bad gash on the left leg and other cuts and bruises for Miss Ina Bloor, Wilkening's companion.

A second collision occurred when the car driven by Mrs. B. Curtis, 710 East Eighty-fourth street, Los Angeles, and that driven by P. T. Ward, 10907 Fir street, came together at the corner of Hawthorne Boulevard and Rosecrans avenue.

In this accident Mrs. Curtis and her daughter, Mrs. A. E. Cornett, both received injuries of a serious nature, Mrs. Cornett sustaining a broken hip.

All four of the injured persons were taken to the Hawthorne Hospital, where they were pronounced out of danger.

JUNIOR COLLEGE BALLOTS AGAIN

First Voting for Officers of Student Body Void

Fullerton District School Politics in Mix-up

Dean Boyce in Denial of Ballot-Stuffing Rumor

FULLERTON, June 6.—One student-body election having failed to satisfy all concerned, Fullerton District Junior College students were today balloting again, the first voting on officers for next year conducted earlier in the week, having been declared void. In the first election Tuesday, Arvil Morris of Anaheim defeated Walter Taylor, also of that city, and William Peterson of Placentia in the race for president.

The first election showed 120 for Morris; ninety-three for Peterson and sixty for Taylor. For a night and half a day, until noon on Wednesday, the ballots and ballot box lay unprotected in a classroom, following which a group of supporters of one of the defeated candidates proceeded with an unofficial recount.

INSINUATIONS MADE

Then the first discrepancy appeared. Peterson had 118; Morris but sixty, and Taylor, ninety-five, the same grand total, but in different proportion. A protest followed and dissension arose. The original tellers faced insinuations and innuendoes. The recount faction was also under suspicion. Dean W. T. Boyce came to the rescue, so intense was the feeling, and a second election was called for today. The entire student body again went to the polls, but this time the ballot box was placed under adequate student inspection. Ballots were stamped officially as voted and every precaution taken to assure an accurate vote.

Commenting upon the situation, Dean Boyce declared, "There was no evidence of tampering with ballots, either by changing the voting marks or stuffing of the ballot box, but the fact that the ballot box and its contents was not held in security following the election until the second count was taken, made it impossible to accept it as official. The same number of ballots were recorded in each case, although the results were different."

RUMORS SAID GROUNDLESS

"No suspicion is lodged against any individual," Boyce declared following investigation. "The discrepancy might easily be one of tallying. To avoid possibility of charges being lodged against one group of students by another, the second balloting was ordered and will be accepted as official."

Boyce also branded as groundless rumors that community interests of student candidates entered into the feeling, declaring that many supporters of those seeking office were from the same towns as others also on the ballot, but were not influenced by this circumstance.

Realty-Value Rise Surpasses Wildest Dream

SANTA BARBARA, June 6.—The widest dreams and predictions of real estate dealers for increase in land values were answered in Montecito.

C. F. Bloomhart, local real estate broker, offered E. B. Starbuck of the County National Bank $500 for a small flume, 16x200 feet, in the vicinity of the Miramar Hotel. The bank official took the offer under advisement.

At noon he reported the property, which included some fifteen feet of beach frontage, was worth $2000, according to Bloomhart. Two hours later the price had been raised to $4000, the real estate broker said. The bank still owns the flume.

DRAMA CLASS TIRES OF LOW-BROW PLAYS

NORTH HOLLYWOOD, June 6. The senior drama class of the North Hollywood High School on the 12th inst. will put on Shakespeare's "Merchant of Venice," students here today saying they were tired of "performing low-brow plays," and that they had long wanted to try their hand at something first class. Miss Margaret Fritz is cast to play Portia, Robert Hosler will be Shylock, Edward Like, Bassiano; Stanlay Gotter, Antonio; Noah Beery, Jr., Gratiano; Joan Ingram, Nerissa, and Stephenie Graville, Jessica. Young Beery is a son of the film comedian.

MEMORIAL PLANNED

BURBANK, June 6. — At the annual meeting held in the lodge here, Robert Knowles was chosen new Noble Grand of the Burbank Odd Fellows. Harry Blaver was elected Vice-Grand and C. O. Fitts, Trustee. A memorial service in honor of dead members will be conducted here on the 15th inst., at a church later to be chosen by the lodge officers.

TREE TRIMMER CLIPS WEDDING

Modern Bob Given Huge Branches Overspreading Home of Ontario Bride-elect, Upsets Plans for Nuptials Beneath Them; Mother Weeps

ONTARIO, June 6.—When the city's official tree trimmer got through giving a modern bob to a huge tree in South Palmetto avenue, he did not realize that he had completely upset the wedding plans long entertained by Mr. and Mrs. R. H. Robinson for their daughter Virginia.

The tree in question stands directly in front of the Robinson home on the parkway. It had wide-spreading branches and thick foliage, just the kind of a tree for romance. Under its spreading boughs the wedding was to occur next month.

Today, when Mrs. Robinson returned to her home and discovered the work of the tree trimmer, she shed bitter tears of disappointment.

The tree is just another ordinary tree now, and even the birds are seeking nests elsewhere.

The Robinson wedding plans are now undergoing complete revision.

IMPROVEMENT BODY MEETS

Long Beach Boulevard Association in Huntington Park Meeting Moves to Abolish "Bottle-neck"

HUNTINGTON PARK, June 6.—With more than fifty members present, the Long Beach Boulevard Improvement Association held its monthly session in this city last night at Cole's Cafeteria, President Hal Urdahl of Long Beach announcing at the opening of the meeting that this was "Alman Night," in honor of F. E. Alman of this city, who has long been a member of the organization. A short address of welcome was delivered by Mayor Otto R. Benedict of this city and was responded to by Frank Walton of Compton, who said that he greatly favored the elimination of the bottle-neck in a small section of the boulevard in Lynwood, and also the elimination of the bottle-neck in Walnut Park.

Everett Mausur of the engineering department of the City Planning Commission of Los Angeles, gave a short talk on "Maintenance of Boulevard" and stated that, with the proposed improvements of Long Beach Boulevard between Los Angeles and Long Beach, it had great possibilities of becoming as widely known as Wilshire Boulevard in Los Angeles. Walton remarked at this time that the boulevard should be widened as far as the new auditorium in Long Beach.

It was stated that the newly elected Councilmen in Long Beach were favorable to lending their support to the boulevard improvement.

Nolan Reed, city attorney of Long Beach; George Tramall, assistant City Attorney, and Harlan Boyer, connected with the City Attorney's office, gave reports on the court proceedings as to the lowering of the Pacific Electric Railway Company's tracks on American avenue, in Long Beach, stating that indications are that the tracks will be lowered in not the far-distant future.

Other short talks were made by President A. J. Hartfield of the Huntington Park Chamber of Commerce, and Robert J. Shanahan, executive vice-president of the local chamber, the latter stating that he favored the name Long Beach Boulevard, from Huntington Park to Long Beach. The boulevard in Long Beach is known as American avenue, in Huntington Park as Pacific Boulevard, and between the two cities as Long Beach Boulevard.

Louis H. Hamilton, president of the City National Bank of Huntington Park, gave a short talk showing the great possibilities of this boulevard, when the bottle-neck in Walnut Park is eliminated. He favored the name of American avenue from one end to the other, of this thoroughfare.

The meeting next month will be held in Masonic Temple in North Long Beach.

HUGE SUM IN DAMAGES SUED FOR

Suit for $1,500,000 Filed by William C. Davidson Against San Franciscans

EL CENTRO, June 6.—Naming more than forty prominent San Francisco officials and bankers as defendants, Attorney Ben Bitler on behalf of William Caine Davidson, filed in the Superior Court here today a suit for $1,500,000 in damages.

Davidson asserts in the complaint that he was the victim of a conspiracy which caused him to spend nearly two years in San Quentin on a charge of obtaining money under false pretenses.

Among those named in the accusation are Mathew Brady, Dist.-Atty. Harry W. Gaetjens, foreman and all members of the 1926 grand jury, Judge Michael J. Roche of the Superior Court, Police Chief Daniel O'Brien, all of San Francisco; members of the California State Parole Board, W. E. Wilcox, president of the California Bankers' Association; Edward T. Dalton of the Pacific Southwest Bank in Los Angeles and a score of others of less prominence.

In his complaint Davidson sets forth that in 1926 he was indicted by the San Francisco grand jury on charges of forgery and obtaining money under false pretenses. Before the case came to trial, he asserts, he was told by his attorney, Lasher B. Gallagher of San Francisco, that if he would plead guilty to the charge of obtaining money under false pretenses he would be granted probation and the forgery accusation dropped. Following his plea he was sentenced to San Quentin, where he remained until August 12, 1929, when he was paroled. His arrest and conviction, he asserts, were to prevent him from testifying at Alexandria, Va., regarding violations of the prohibition laws.

He asks $1,000,000 in general damages and $500,000 in exemplary damages, plus costs of the action.

Religious Body to Incorporate

VENTURA, June 6.—Articles of incorporation for the Happy Valley Foundation, Ltd., were filed today with County Clerk L. E. Hallowell, the purpose of the organization being, according to the papers, to "establish institutes, schools and seminaries for the teaching of religion, philosophy, occultism, art, science and universal brotherhood."

Directors of the organization named were George H. Hall, Grace S. Hall and Hazel Crowe of Ojai, and J. H. Talbot, Louis Zalk, S. W. Williams and John D. Carey, all of Los Angeles.

PRESBYTERIANS IN ONTARIO GATHERING

ONTARIO, June 6. — Members of the Riverside Presbyterian Society made up of Presbyterian churches in Riverside and San Bernardiio counties, gathered at Westminster Presbyterian Church here this morning for an all-day session. Rev. E. G. Egly, pastor of Riverside Calvary Presbyterian Church, led the morning devotional service. Several reports were heard during the day. In the afternoon, Mrs. David Thomas of Los Angeles, spoke on "Alaska," and women of Westminster Church presented a skit.

Grand Jury to Sift Death of Traffic Victim

RIVERSIDE, June 6. — Reports at the Courthouse today said the county grand jury will open an investigation into the death of W. W. Atherton, 35 years of age, of Fullerton, who was killed Wednesday night when run down on the highway near the Gilman Relief Hot Springs by a car occupied by young persons from San Jacinto.

The inquiry by the inquisitorial body was reported caused by the action of a Coroner's jury at San Jacinto yesterday in refusing to fix blame for the crash.

Vere Raley, 18-year-old San Jacinto High School senior who was graduated with his class last night, and the two girls and second youth who were passengers in the car that struck Atherton, were among the witnesses as also was Atherton's wife. She was walking arm and arm with him along the road when the tragedy, snuffing out the life of Atherton instantly, occurred.

Raley and the others in his car testified they were traveling thirty miles an hour when the car hit Atherton.

The widow, still dazed from the suddenness of the tragedy, told the jury Atherton was hurled twelve or fourteen feet into the air by the impact. She said she thought his body "Would never come down." Atherton died of concussion of the brain, the jury decided.

GRASS FIRES KEEP FIREMEN ON JUMP

VAN NUYS, June 6.—Despite warnings, threats and instructive measures, there is no abatement in the grass fires now occurring in the Van Nuys district. Local firemen have been on the run answering grass fire calls since early yesterday morning. Most of the fires are caused along the side of highways, where passing motorists carelessly throw out lighted matches or lighted cigarette and cigar butts. Highway patrolmen today are keeping a sharp lookout for such offenders. They will be haled into court when apprehended.

P.-T.A. ELECTS

HUNTINGTON PARK, June 6.—Mrs. F. W. Munson has been installed as president of the Parent-Teacher Association of the State-street school for the new school year which begins next September. Mrs. A. W. Fatherly is the new vice-president, and the other officers are Mrs. Coreless, treasurer; Mrs. Jack Allen, secretary; Mrs. R. C. McHenry, auditor, and Mrs. Elmer Rath, historian.

SAN DIEGO ELKS OPEN NEW HOME

Week of Dedicatory Events Begins There Tonight

Half-Million-Dollar Edifice Has $40,000 Organ

Southland's Antlered Herd Flocks to Ceremonies

SAN DIEGO, June 6.—Southern California Elkdom is headed for San Diego, according to telegrams and letters received today by Albert F. Flowers, Past Exalted Ruler of San Diego Lodge of Elks and chairman of the executive committee in charge of the dedication of the new $500,000 Elks' home, which begins with a program tomorrow night.

In addition to the large local membership, the committee is arranging to entertain 150 officers of other lodges in Southern California, including Los Angeles, Pasadena, San Bernardino, Santa Ana, Riverside, Santa Barbara, Long Beach and Santa Monica.

The dedicatory exercises beginning tomorrow night will continue one week, with features each night during the ensuing week, it is announced by the executive committee.

In addition to the new building to be dedicated, there will be dedication of a new $40,000 organ donated by the life members of San Diego Lodge.

The opening exercises tomorrow night will be for Elks only and members must present their card for admittance, the chairman of the committee states.

The dedication is to consist of a musical program with an address by Michael F. Shannon of Los Angeles, who was named as special representative of the Grand Exalted Ruler.

The officers serving during the dedication will be past exalted rulers of San Diego Lodge, representing the Grand Lodge.

Youth Explains Disappearance of Fruit Truck

UPLAND, June 6. — The deep mystery that has bothered officials of the Stewart Citrus Association for many weeks over the disappearance of the company truck from the company's garage at frequent intervals, was believed solved today. Dale Brown, 13 years of age, was taken into custody by police last night, as he was driving the truck on Euclid avenue.

The truck has often been taken from the garage at night and found in fields within a 100-mile radius of Upland.

The boy is said to have confessed having broken into Upland grammar school four times, each entry having puzzled school officials.

Brown was taken to the Juvenile Court for questioning.

Ojai Organizes Players' Group

OJAI, June 6.—Ojai will have a community players' organization. More than thirty persons have banded together under the leadership of Mrs. Helen Parker of the Nordhoff High School, with Mrs. Hal Gorham as director-general.

This group will be the nucleus of a larger dramatic body which will be formed in the fall.

As a start, the players will present five or more one-act plays at the Nordhoff High School auditorium on the tentative date of July 11.

LUNCHEON GIVEN BY FIRESTONE COMPANY

HUNTINGTON PARK, June 6.—The Firestone Tire and Rubber Company, located at the west edge of South Gate, entertained at luncheon yesterday 150 manufacturers, professional and business men of the southeast district, the meeting being the regular weekly session of the Manufacturers' Bureau. R. J. Cope, vice-president and general manager of the company, gave a short address, during which he stated that the number of employees at the plant now is 2800, and that the annual pay roll is nearly $5,000,000. Other speakers were Phil Kennedy of the Security-First National Bank of Los Angeles; Mayor Otto R. Benedict, Councilman U. S. Grant Hinton and Robert J. Shanahan, executive vice-president of the Huntington Park Chamber of Commerce.

DESERT ROAD TO BE BUILT SOON

Outlay of $1,500,000 Will be Made by State

Twenty-nine Miles Between Amboy, Essex Planned

Another Thirty Miles on to Kleinfelter Included

SAN BERNARDINO, June 6.—Twenty-nine miles of road on the National Old Trails Highway extending from a point six miles east of Amboy to one and one-half miles east of Essex, will be constructed this summer by the State Highway Department and bids will be opened on the project July 2, next, at Sacramento, according to information received today by E. Q. Sullivan, district State highway engineer here.

The road, which forms an important link in the Old Trails Highway from this city to Barstow and Needles, will be the biggest job in point of length and cost ever undertaken in this district, Sullivan said. The road will be twenty feet wide with eight-foot shoulders, and will be constructed of crushed gravel and oil. Word was also received from Sacramento that the State Highway Department will likewise oil and gravel the link of highway extending from a point one and a half miles east of Essex to Kleinfelter, a distance of thirty miles. The two sections represent an outlay of approximately $1,500,000.

Plans and specifications for the new road were prepared by engineers under the direction of Sullivan last fall and winter, following exhaustive survey work during the summer months.

Six students of the engineering class of the San Bernardino Junior College were added to the crew and spent the entire vacation period working under the hot summer sun.

The plans call for 385,000 cubic yards of excavation work for storm channels and ditches for protection against floods. Forty-four bridges will be built along the route, which will add further protection against the water as well as eliminate dips and curves, and 879,000 board feet of redwood lumber will be transported by the contractors for the bridges.

Approximately 376,800 cubic yards of excavation will be necessary for constructing the roadway, while the plans call for the drilling of a well 830 feet deep near Essex for water required on the project, which will eliminate the shipping in of water. In addition, 31,000 tons of oil and gravel pavement will be required to surface the road.

Evening Mail Dispatch for Inglewood Now

INGLEWOOD, June 6. — Evening outgoing mail will be available to local residents beginning today, according to announcement by Postmaster Fred E. Laxdal. Fourteen hours are thus saved on dispatching mail from the local office, as heretofore 6 p.m. had been the closing time and the next mail out went at 8 a.m. the day following.

Four outgoing mails are provided under the new schedule, at 9 a.m., 2 p.m., 6 p.m. and 8 p.m. Incoming mails arrive at 8:50 a.m. and 2:15 p.m.

FILIPINO UNIT FORMS AT SANTA BARBARA

SANTA BARBARA, June 6.—Newest Southern California branch of the Filipino Federation of America, has just been established in this city by Dr. Hilario C. Moncado, the president. The local unit, the twenty-second branch to be formed, is in charge of Luis Evangelista, as manager, and Restituto Supaegen, as secretary-treasurer. In addition to branches all up and down the Coast, the federation has units in Chicago, Washington, New Orleans and two each in Hawaii and the Philippines.

HEALTH SCHOOL PLANNED

HUNTINGTON PARK, June 6.—Children to the number of thirty, who are physically retarded will be given an opportunity to regain their health. A health school is to be opened here early in July for this number of children who are underweight, and suffer other physical deficiencies. The school will be under the supervision of the County Health Department. The Kiwanis Club of this city last year made a donation for maintenance of the school, and this year will donate $175 for the same purpose. It will continue for a period of eight weeks.

PASADENA DOG SHOW OPENS

More Than Thousand Entries, Including Reh Pinscher, Said to be Valued at $20,000, Under Canvas

PASADENA, June 6.—The Pasadena Dog Show opened today in a tent at the corner of Hudson and Colorado streets to the largest crowd of patrons that ever attended an opening day of any of the eighteen previous dog shows held in the Crown City. When the doors were opened at 10 a.m. there was a long line in front waiting to see the more than 1000 entries of the highest type of aristocratic canines in California.

Frank Foster Davis, secretary of the Pasadena Kennel Club, under whose auspices the show is being held, announced that the present dog show is the most successful of any that has ever been given here. There are more than fifty breeds on exhibition of blue-blooded prize-winning dogs worth almost their weight in gold.

One of the most valuable dogs on exhibition is Susie Von Leichenstein, a Reh Pinscher, said to be valued at $20,000. It is said to be the only dog of its kind in the country.

The principal feature of the show tomorrow will be the entertainment of the 300 orphans from the Los Angeles orphanage who are being entertained at the dog show by the Red Top Taxicab Company and the Pasadena Kennel Club. The Red Top Taxicab Company is furnishing transportation for the 300 youngsters to Pasadena.

The awards for the various prize-winners will be made tomorrow afternoon and evening. The grand prize will be the last award to be made. The prizes will include ribbons, silver trophies and merits. The show will come to a close at 10:30 p.m. Saturday, according to Secretary Davis.

INDU DUO DOING TIME

Singh and Sucha Singh Charged by Nadhan Singh With "Taking Him for Ride"

[illegible], June 6.—Mangal Singh and Sucha Singh, Claremont men in the City Jail today following their arrest this afternoon by A. B. Chambers, on complaint of Nadhan Singh of Upland that the pair attempted to "take him for a ride" Wednesday evening, motive in the affair seems to indicate jealousy on the part of a woman in whom all three were interested. In the possession of the men [illegible] found a small revolver, fully loaded, some cartridges and [illegible].

Upon reaching the outskirts of Los Angeles, Nadhan asserts, the pair ordered him from the car and, when he became alarmed at their threatening attitude and ran, that Sucha fired the revolver at him. None of the shots took effect, however.

Mangal and Sucha are being held in the local jail pending arraignment before Judge U. E. White in the local Justice Court.

BUTTER AND EGGS IN SLUMP

Decided Drop Noted, But Not in Market, When Truck Full of Hen Fruit and Dairy Product Hurtles Down Hill, Hits Bridge, Spills Contents

SANTA BARBARA, June 6.—Butter and eggs took a decided drop this morning, but not on the market.

Five tons of butter and eggs on a truck came down a grade near Zaca, crashed into a bridge, and spattered eggs all over the highway and down the creek bed, according to Capt. Lester M. Desgrandchamp of the State highway police, who investigated the accident.

E. Nido, the driver of the butter and egg truck, owned by J. J. Jones of San Luis Obispo, apparently went to sleep while driving the truck. He told the captain that he recalls coming up on top of the grade but remembers nothing afterward until he was picking himself up off the pavement.

The truck was demolished. Nido was uninjured.

City Ushers in Vacation Season With Opening of Camp Seeley Tomor

THE first of the Los Angeles municipal mountain camps operated by the Playground and Recreational Department to inaugurate its 1930 summer vacation schedule, Camp Seeley in the San Bernardino Mountains, officially o row. Camp Radford, also in the San Bernardino Mountains, will open the following week and Camp High Sierra in the heart of Mono county, two weeks from tomorrow. Registration for outings throughout the summ public playgrounds may be made now at a special camp booth in the Main-street lobby of the City Hall where all information regarding these camps may be obtained. It is possible to secure a flat rate covering one or two w cluding all expenses, but those so desiring may make reservations for a longer or shorter period. The photos below depict scenes and activities at Camps Seeley and Radford.

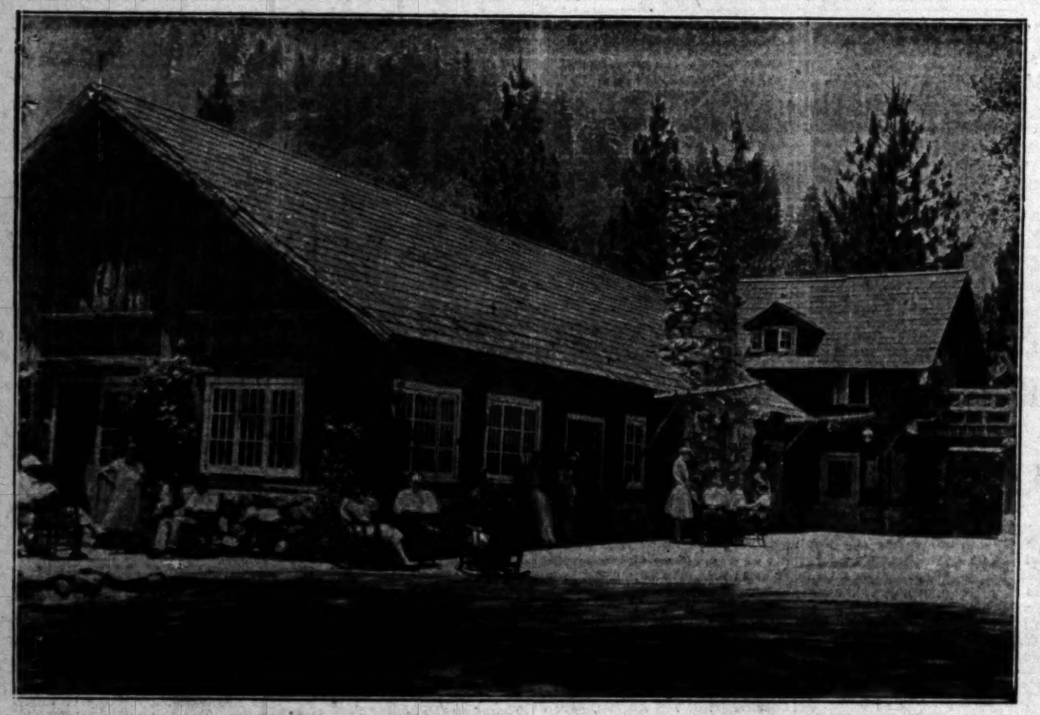

Recreation Lodge at Camp Seeley Where Social Life of the Camp Centers.

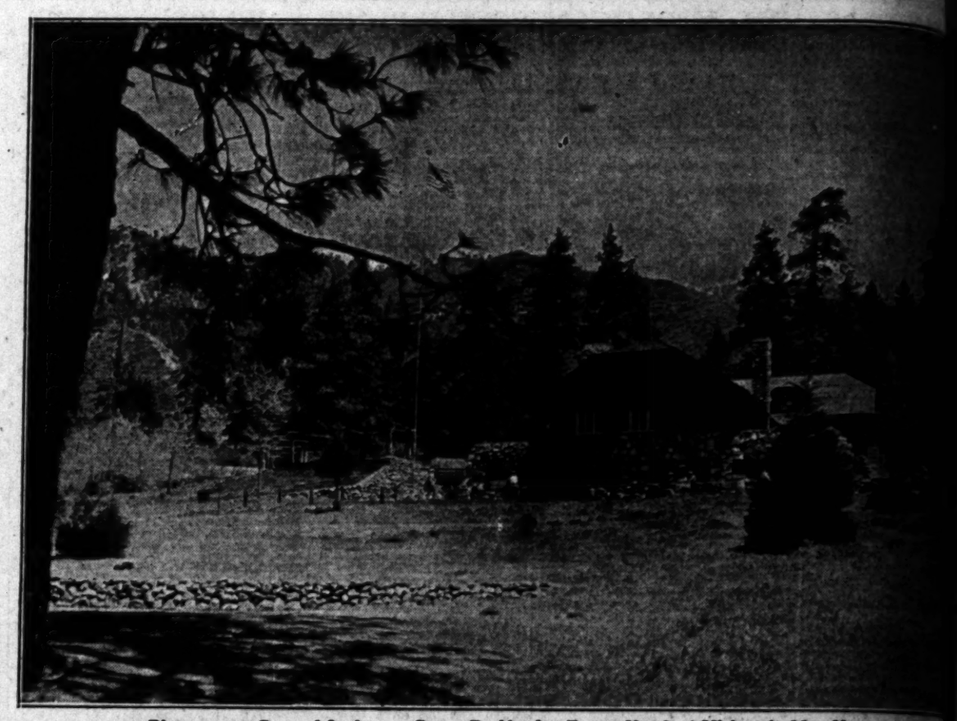

Picturesque Central Lodge at Camp Radford. Every Need of Visitor is Met Here.

The Swimming Pool at Camp Radford With Towering Mt. San Bernardino in Background.

Type of Outdoor Showers in Use at Camps.

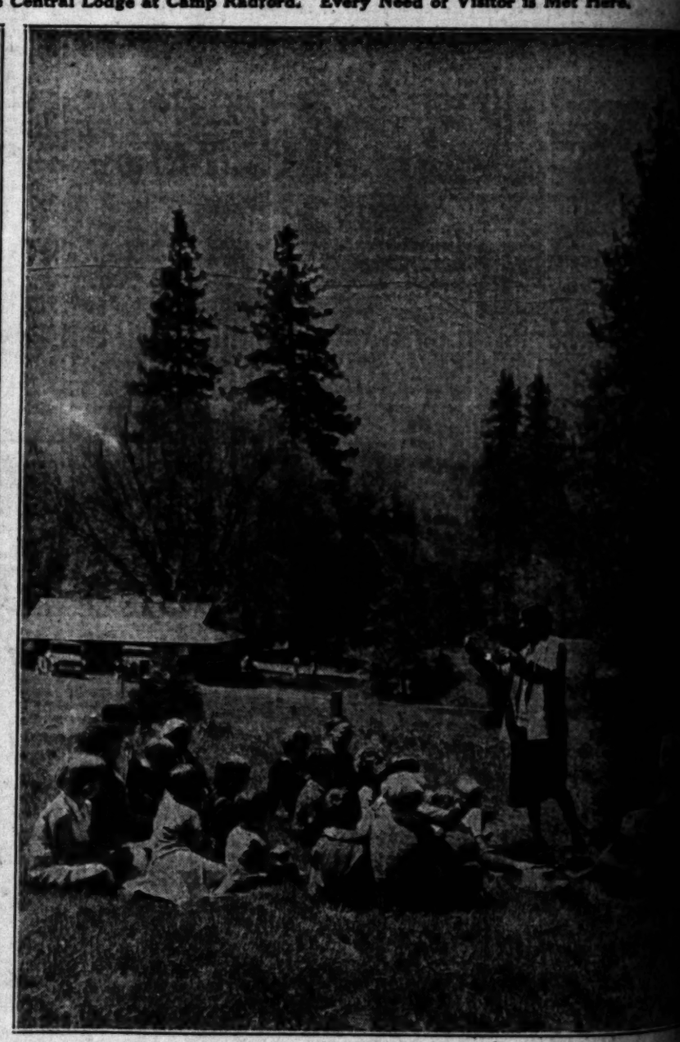

Children's Story-Telling Hour at Camp Radford.

Hooking a Speckled Beauty Within a Short Hike of Camp Radford.

Among the Pines at Camp Seeley. Showing Typical Rustic Cabin.

Trojans Lead Parade at National Trackfest

SPORTS
Los Angeles Times

SATURDAY MORNING, JUNE 7, 1930. C

OUTHLAND JUNIOR OLYMPIC GAMES FINALS TODAY

ELVE ATHLETES PLACED BY SOUTHERN CALIFORNIA

Warriors Brave Rain to Take manding Lead in National Collegiates at Chicago

BY CHARLES W. DUNKLEY
Associated Press Sports Writer

CAGO, June 6. (AP)—A glittering band of athletes from the of Southern California braved the danger of pneumonia make their bid for national track-and-field supremacy, with 425 of the greatest stars in America.

, already victorious in ◆ starting blocks which caused the International Amateur Athletic Federation to throw out his world record-breaking performance of 9 2-5s. for the 100-yard dash, George Simpson of Ohio State, with Frank Wykoff of Southern California, turned in the fastest time for the century trials this afternoon.

The Buckeye bullet and Wykoff each broke the tape winning their heats in 9 3-5s. The finals in the century tomorrow will bring together the greatest field of sprinters in the nation, and Simpson is confident he will be the youngster to win it. Arrayed against him will be Eddie Tolan, University of Michigan's Negro star, and holder of the world record, the two Texas streaks—Claude Bracey of Rice Institute and Cy Leland of Texas Christian University; Hubert Meier of Iowa State, who is credited with having run the century in 9. 2-5s.; Al Toppino of Loyola, New Orleans, and George Hutson of Denison.

Simpson, running with the speed of a frightened deer, also turned in the fastest time in the 220-yard dash, winning his heat in 21 2-5s. Tolan, Bracey and Leland also qualified, together with Farmer of North Carolina, Reed and East of Chicago, and Wells of Iowa State.

Lee Sentman, University of Illinois hurdling wizard, led the qualifiers in the 120-yard high hurdles and 220-yard low events, and also edged into the broad jump. Sentman skimmed the highs in 14 3-5s., for the fastest time of the day, and repeated with a 23 4-5s. performance in the low hurdles. Steve Anderson of Washington, furnished Sentman with his stiffest competition, running the lows in 23.9s. and the highs in 14 4-5s.

NEGRO STARS

Edward Gordon, Negro star from the University of Iowa, and defending champion in the broad

(Continued on Page 10, Column 4)

LER BEATS DUFFY IN HOLLYWOOD BOUT

...making his first ...e Hollywood main ...defeated Oakland ...in the Legion Stadium ...City last night. Miller ...often throughout, rock... with right-hand ...the chin.

...and smartness ...years of ring work ...ward Duffy from ...the end. Miller start... and kept up a steady ...pressure throughout. ...failed to put the ...finisher on the canvas, ...seemed to have his foe ...on the verge of a knockout sev...

Claude Varner, an up and coming preliminary boy, showed a lot of stuff when he beat Sir Torres to the decision in the six-round semi-final. Varner belted the Filipino about the body, and had him down for a nine count in the fifth round.

Referee Harry Lykke made his second mistake of the evening when he called the special between Harry Decker and Oral Eubanks a draw. Decker won all six rounds in the opinion of ringsiders. Lykke had previously "blown" the first event, which he also called a draw, between Billy Cain and Mickey Romo. The latter had a distinct edge.

Young Papke knocked out Cliff Barrier in the third round of the second bout, showing plenty of punching power.

GIBSON DUNLAP BEATEN, 2 AND 1

Buddie Thompson Eliminates Defending Champion

Southland Amateur Play in Semifinals Today

Armstrong, Sangster and Coleman Survive

BY EDWARD LAWRENCE

One of the "old guard," E. S. (Scotty) Armstrong of Midwick, and three long-driving youngsters, Danny Sangster of Potrero, Fay Coleman of California, and Russell (Buddie) Thompson of Oakmont, survived two gruelling matches yesterday to enter the thirty-six-hole semifinals of the 1930 Southern California amateur championship at the Midwick Country Club.

Two great matches loom today when Sangster faces Thompson and Coleman meets Armstrong.

Surprises trod on each other's heels in rapid succession yesterday as the field battled down the stretch under a sweltering sun. The day's important happenings, chronologically arranged as to importance, follow:

(1.) Gibson Dunlap of Rancho, defending champion, had a 2-up lead going to the twelfth hole in the quarter-finals, only to have Bud Thompson bag three consecutive birdies and a par to win as many holes and the match, 2 and 1.

JELLIFFE DEFEATED

(2.) W. L. (Bill) Jelliffe of Girard, who established a new course record of 65 to defeat Jack Gaines in the first round on Thursday, lost

(Continued on Page 11, Column 5)

HOLLYWOOD STARS TWICE VANQUISH ANGEL SQUAD

Hollerson's Homer Wins First Tilt in Ninth, 6-3; Sheiks Nab Wild Nightcap in Eleventh, 11-10

BY BOB RAY

Just when Jack Lelivelt's athletes were all set to step up into a tie for first place with Sacramento, Oscar Vitt's Hollywood Stars woke up yesterday at Wrigley Field and bowled over the Angels twice, 6 to 3 and 11 to 10, going eleven innings to nab the nightcap decision.

Some 6000 fans saw George Hollerson ride the Hollywood jinx out of the park on a home run with two men on in the ninth inning, breaking the Stars' losing streak at eight straight. Art Delaney was giving Hollerson quite a mound battle until Hollerson connected with his circuit clout.

The second game was a wild and wooly affair that saw the Angels twice overcome three-run leads in the sixth and seventh innings to force the game into overtime. Augie Johns, Hollywood's fourth pitcher, and Bill Peters, third Angel hurler, finally turned the game back into a tightly pitched affair after the seventh until the eleventh, when Hank Seycreid's infield hit with the bases loaded drove in Green with the winning run.

Carl Dittmar, flashy Angel shortstop who is being looked over by Scout Jack Hendricks of the Chicago Cubs, outdid himself by batting out two home runs, two doubles and two singles in nine times at bat. Both of Ditty's homers came in the second game, in which he batted home six runs. Dittmar's second homer came in the sixth with one on to wipe out a three-run Hollywood lead, while in the seventh it was his single that drove across the tying run to force extra innings.

Jesse Hill, ex-Trojan athlete, started the Stars' winning rally in the ninth inning of the opener when he batted for Marlow and singled. Hill played left field in the nightcap and threw Barfoot out at the plate on his only fielding chance. Hill also drove in a run with a single in the second game and is becoming a big favorite with the fans.

STARS SCORE FIRST

The Stars got off in front in the opener by shoving across a run in the second inning. The round started with Green batting out a hit to Haney. Carlyle went out but Rumler walked. Marlow forced Rumler and then Delaney passed Severeid to clog the cushions. Hollerson smashed a hot one that Delaney knocked down but could not hold and it went for an infield hit, Green scoring.

In the fifth inning Gazella's single and Brannon's double to center put the Hollywooders out in front, 2 to 0.

The Angels picked up their first run off Hollerson in the fifth, Haney doubling to center and completing the circuit on successive sacrifice flies by Statz and Hannah.

Los Angeles tied it up in the seventh when Jacobs walked, was bunted to second by Haney and driven home when Harper, batting for Statz, dropped a double along the left-field line just out of Marlow's reach. Hannah then walked and Delaney beat out a bunt to fill the bases, but Sigafoos lined into a double play, Lee to Green.

BOTH SIDES SCORE

Both sides scored in the eighth, Brannon's double to left and Green's single through the box producing the Hollywood counter. The Angel score resulted when Dittmar doubled off the left-field wall, took third when Marlow kicked the ball around and scored after Carlyle caught Schulmerich's short sacrifice fly to center. Marlow then dropped Jacobs' drive for another error, but Gazella tossed out Haney to end the round.

Vitt sent Hill in to bat for Marlow to start the Hollywood ninth and the former Trojan responded

(Continued on Page 11, Column 2)

JOCHIM SHINES IN GYM MEET

Jersey Athlete Retains His Free-Exercise Title

Vendenbaele Takes Crown in National Tumbling

Record Meet Crowd Attends Affair at Olympic

Alfred Jochim of the Swiss Turnverein, Union, N. J., successfully defended his championship in the free exercise event, the first completed at the national Amateur Athletic Union gymnastic meet here last night. Herman Witzig, Jr., and Frank Haubold, also of the Swiss Turnverein, placed second and third in the event.

In the club-swinging championship competition Robert Job, also of the Swiss Turnverein, defended his championship, and Max Aron of the Los Angeles Turnverein and Phil Erenberg of the Los Angeles Athletic Club placed second and third, respectively.

Jochim came back to win the horizontal bars competition against Witzig, defending champion, who placed third. Glenn Berry, L.A.A.C., took second place.

In the tumbling Leo Vandenbaele of the L.A.A.C. won the championship, with William Herrman, Jr., of Philadelphia, defending champion, second, and Gary Searl, L.A.A.C., third. Byrd E. White, 11-year-old boy of the Dallas (Tex.) Athletic Club, was sixth.

Haubold successfully defended his championship in the side-horse event, with Jochim, who for five years has been national all-around champion and was high scorer on the American Olympic team in 1928, second, and Berry third.

The attendance was reported to constitute the largest crowd ever to witness a gymnastic meet in this country. Mercury officials, who were in charge of the event, estimated that 4000 persons were on hand at the start of the meet.

The meet started promptly at 8 o'clock last night and continued long into the night. Following are the results of events completed at the

(Continued on Page 10, Column 4)

YOUNGSTERS BATTLE FOR TRIP TO LATIN AMERICA

Louis Haley of San Bernardino and Joe Andrade of Calexico Loom as Likely Winners

BY BRAVEN DYER

With a free trip to Latin America awaiting the four highest scorers, the Southern California finals of the Junior Olympic Games will be staged this afternoon on the field of Los Angeles Junior College at 855 North Vermont avenue.

The basketball throw is scheduled to start at noon, with all athletes ordered to report at 11:15 for classification. Fans who are interested only in the four outdoor events are advised to be on hand not later than 1:30. Admission is free and the general public invited

Today's group of approximately 125 athletes represents the cream of Southern California's juvenile competitors. The boys have been training diligently for months—some of them for a year—and today is the day of days for them

WON PRELIMINARIES

Those on exhibition this afternoon have come through a series of elimination meets during which a grand total of more than 40,000 youngsters have competed in the program throughout Southern California. This is a staggering total and exceeds last year's enrollment by 15,000 boys.

The Times is sponsoring the Junior Olympic Games in this section for the third consecutive year and is sending today's winners to Atlantic City and Latin America, all expenses being paid by this newspaper. Last year the four winners went to Honolulu.

Today's competition should be

(Continued on Page 10, Column 5)

Standings and Results

PACIFIC COAST LEAGUE

	W.	L.	Pct.
Sacramento	34	23	.596
LOS ANGELES	33	26	.559
San Francisco	34	27	.551
Oakland	33	28	.541
Missions	31	29	.517
HOLLYWOOD	27	34	.443
Seattle	24	36	.400
Portland	23	36	.390

Yesterday's Results

HOLLYWOOD, 6-11; LOS ANGELES, 3-10 (second game 11 innings.)
Sacramento, 14; Portland, 2.
Oakland, 8; Seattle, 5.
San Francisco, 11; Missions, 3.

How the Series Stand

LOS ANGELES, 3; HOLLYWOOD, 2.
Portland, 2; Sacramento, 1.
Seattle, 2; Oakland, 2.
Missions, 2; San Francisco, 2.

Games Today

LOS ANGELES vs. HOLLYWOOD at Wrigley Field.
Sacramento at Portland.
Oakland at Seattle.
Missions at San Francisco.

NATIONAL LEAGUE

	W.	L.	Pc.
Brooklyn	28	17	.622
Chicago	27	19	.587
Pittsburgh	22	21	.512
St. Louis	24	23	.511
New York	22	23	.489
Boston	18	24	.429
Cincinnati	18	27	.400
Philadelphia	16	24	.400

Yesterday's Results

Pittsburgh, 4; Boston, 3.
Chicago, 13; Brooklyn, 0.
New York, 10; St. Louis, 7.
Philadelphia, 14; Cincinnati, 5.

Games Today

Pittsburgh at Boston.
Chicago at Brooklyn.
St. Louis at New York.
Cincinnati at Philadelphia.

AMERICAN LEAGUE

	W.	L.	Pc.
Philadelphia	31	13	.674
Washington	29	16	.644
Cleveland	27	19	.587
New York	23	19	.548
Chicago	17	24	.415
Detroit	19	27	.413
St. Louis	18	27	.400
Boston	13	32	.289

Yesterday's Results

Cleveland, 9; Boston, 4.
Philadelphia, 5; St. Louis, 4.
Only games played.

Games Today

New York at St. Louis.
Boston at Detroit.
Philadelphia at Chicago.
Washington at Cleveland.

(Continued on Page 11, Column 3)

VON ELM IN EASY WIN IN FRENCH GOLF FINAL

LA BOULIE (France) June 6. (AP) George Von Elm of Detroit, former amateur golf champion of the United States and holder of many titles during his brilliant career, today added the French amateur crown to his collection.

Von Elm defeated R. G. Morrison of England, 9 up and 8 to play, in the thirty-six hole final.

The American played great golf throughout, covering the eighteen holes of the morning round in seventy strokes, and establishing a five-hole lead over his English rival.

After luncheon, Von Elm went out in thirty-four strokes and increased his lead to 10 up, becoming dormie on the twenty-sixth. The Detroiter was 10 up at the twenty-sixth but slipped at the twenty-seventh, where Morrison won his only hole of the afternoon round. A half in three at the twenty-eighth decided the match and the championship.

Von Elm succeeds another American as French amateur champion, Jack Westland of Chicago, who did not defend his title.

MORNING																	
Von Elm,	out	4	5	4	5	4	3	4	4	4	36						
Morrison,	out	4	4	4	5	4	3	4	5	4	37						
Von Elm,	in	3	4	4	4	4	3	4	4	4	34						70
Morrison,	in	4	4	4	5	4	4	5	4	5	39						75
AFTERNOON																	
Von Elm,	out	4	5	4	5	4	3	4	4	4	36						
Morrison,	out	5	5	4	5	4	3	4	4	4	38						
Von Elm,	in																
Morrison,	in	5															

Walker-Shade Fight for Middleweight Championship at Wrigley Field Almost Seal

TITLE CONTEST SET FOR JULY

Champ's Manager Fences for Fat Guarantee

And Promoter Doyle Moves Warily in Turn

Kearns Names Deadline for Offer to Walker

BY PAUL LOWRY

The Mickey Walker-Dave Shade fight for the middleweight championship is just around the corner. The only bar to its making is a matter of terms.

And it is over this hurdle that two of the parties deeply interested in the staging of the battle are trying to best each other to the tape.

Promoter Jack Doyle itches to stage the bout at Wrigley Field the latter part of July.

But he wants to know Jack Kearn's idea of Walker's worth before he makes any offers.

Manager Kearns has the same yen for a Walker - Shade fight as Doyle—at Wrigley Field in July.

But he wants Doyle to come across with an offer before he submits counter-demands.

TIT FOR TAT

This is the situation that has existed since Tuesday, when Kearns arrived from New York for a conference following Shade's decisive defeat of Ace Hudkins.

The conferences have been second-handed — and unsatisfactory. Kearns has been in bed with a bad cold, and couldn't get around.

But he pulled out of the sick cot yesterday, and announced a departure for New York tomorrow morning unless something definite comies from Doyle.

"I'll book Walker East if I don't get some definite offer before I leave," said Kearns. "The Shade fight would sell in New York, Chicago or Detroit.

"But there's nothing big coming up in California, and I'd just as soon have Walker fight here as any place else.

"Walker proved he could draw money here when he and Hudkins put $150,000 in Wrigley Field last October—more money than other fighters ever did. Mickey also showed how good a fighter he is, too."

HUNDRED GRAND

Before the Walker-Hudkins fight was sealed last fall Kearns demanded $100,000 for Walker's end to defend the title.

He didn't get it, but his fighter wound up with about $75,000 for his end when they cut the gate receipts melon.

If he makes as much for the Shade battle there is a general suspicion both the Messrs. Kearns and Walker will be well satisfied.

Shade is not the drawing card Hudkins was, but Walker proved he was a real fighting champion when he defeated the Wildcat, and undoubtedly has more of a following than he did previous to that occasion.

Londos Bests Shikat on Mat

PHILADELPHIA, June 6. (AP)—Jim Londos, Greek grappler, defeated Dick Shikat, Philadelphia, in a one-fall title match at the Phillies' ball park tonight. Shikat, who had been recognized as world's champion by the Pensylvania and New York athletic commissions, weighed 217 pounds. Londos scaled 200.

Londos won the title with a body hold after they had tugged and hauled at each other for one hour and twenty-three minutes. The finish came suddenly and unexpectedly to many of the 30,000 who witnessed the bout, a moment after Shikat had sent Londos to the rain-soaked mat twice with body slams.

As the referee slapped Londos on the back indicating that the champion had been pinned, hundreds attempted to climb into the ring, and police rushed inside the ropes to keep the ring clear.

GEORGE-WYKOFF GO DRAWING INTEREST

Although the finish feature mat battle between Everett Marshall and Ed (Strangler) Lewis, former champion, is considered one of the most important nontitle matches ever scheduled for the Coast, the second match on Wednesday night's wrestling card at the Olympic may give it a close run for the spotlight that night. The two newest heavyweight sensations, Don George, conqueror of Nick Lutze and former national amateur wrestling champion, will clash with Lee Wykoff of Missouri in the second bout. Judging the two on the showing each made here, their bout holds promise of developing into a faster and more spectacular one than the recent meeting between Lutze and George.

TOD MORGAN HELD EVEN BY ZORILLA

VANCOUVER (B. C.) June 6. (AP) Tod Morgan of Seattle, former junior lightweight title-holder, and Santiago Zorilla, dusky Panaman, fought fifteen rounds to a draw here tonight.

CONNIE MACK, JR., TO CAPTAIN PREP TEAM

PHILADELPHIA, June 6. (AP)—Connie Mack, Jr., son of the manager of the world champion Athletics, has been elected to captain the 1931 baseball team at Germantown Academy.

RING BOUTS ARRANGED

Two main events have been announced for the Pasadena Arena. Speedy Dado meets Canto Robleto Thursday night, while Mack House faces Neil Cilsby a week later.

RABBIT PUNCHES

BY PAUL LOWRY

CARNERA-GODFREY HITCH

THERE are rumblings of a hitch in the scheduled Primo Carnera-George Godfrey fight at the Philadelphia ball park the 23rd inst.

There is an "if" somewhere along the line to this battle between "the giants of the prize ring," as the promoters bill their letterheads.

The "if" even comes from Jimmy Dougherty, manager of Godfrey, who uses the promoters' flamboyant stationery to write about his welterweight, Billy Angelo, and says little about the Carnera-Godfrey affair.

There is also hint of a balk from other sources. Carnera stopped K. O. Christner at Detroit the other night, but there is some question about the Italian's handlers wanting him to try his luck against the Black Shadow.

Operatives report the fight will be definitely on or off within the next two days.

* * *

JUNIOR OLYMPIC FINALS

THE Junior Olympic boys of Southern California come to the end of the trail today.

Competition in which 50,000 kids indulged this spring will see four of them crowned champions at Los Angeles Junior College field—two in the senior division and two in the junior division.

From here the champions go to Atlantic City for the national championships, and then for a month's tour of South America.

The Southern California boys literally cleaned up at Atlantic City last year, and the marks this season indicate they are likely to do it again.

* * *

THE BASEBALL EPIC

EACH June brings an old-timers' baseball game. The one this year will be played at Wrigley field the 23rd inst.

The rival teams will be made up from the Association of Professional Ball Players of America, and one will be captained by Frank Dillon, the other by Jess Stovall.

Like rare old wine, these struggles improve with age.

Each team has won two games apiece, so this year's epic will be the rubber.

Pop Dillon's club will be known as the Forty-niners and Stovall's as the Sons of the Revolution.

Personally, I lean to Pop Dillon's club because Pop was the best first baseman that cleated a spike down the base lines in the Coast League twenty-five years ago.

* * *

ABOUT TOWEL SLINGING

SARCASM from Oliver Garver relative to news item that Bob Perry, the famous towel slinger, has been added to the cast of the Paramount picture, "Sea Gods."

"Bob apparently has decided motion pictures beat seconding punks like Carnera."

* * *

WHAT A COUNTRY

FROM Jonny Scotland, Mr. D. Scott Chisholm, writing:

"Playing at Gleaneagles today.

"What a country! What whisky! What people! Regards."

WELLS KNOCKED OUT BY JACK THOMPSON

OMAHA, June 6. (AP)—One stiff overhand right in the second round spelled victory by the knockout route for young Jack Thompson, San Francisco Negro, welterweight champion, over the veteran Billy Wells here tonight. Thompson's recently acquired belt was not at stake, both entering the ring at 148 pounds.

Thompson brought a fast right-hander out from behind the shoulder which sent the cagy English veteran down for better than a ten count. Prior to the blow which ended the fight in the second round, no damage was done by either fighter. It was a one-punch victory.

ROGERS TO LEAD TEAM TOMORROW

Will Rogers, humorist extraordinary, will park his philosophical wit at the sideboards tomorrow afternoon and play a serious role for a full eight chukkers when he sends his Freebooters polo team against the Uplifters' Club riders in the first of a two-game series destined to determine the current mallet ratings of Santa Monica's two equestrian ranches. Rogers's rancho adjoins the clubmen's ranch and as polo is the outstanding sport at the two Rustic Canyon estates, a warm neighborly rivalry produces lengthy debates. Tomorrow the debaters take to the turf and ride it out.

MAROW TO BROADCAST RACES FROM ASCOT

Herb Marow, a former race driver of the dirt ovals, who has become popular as an announcer over the loud-speaker system at the Legion Ascot Speedway during the past several months, has been signed to talk over radio June 15 when the first lap-by-lap description of races at the track will be broadcast from the plant.

Edgar Johnson, secretary of the Legion race board, announced yesterday that Marow had been selected because of his thorough knowledge of the open throttle game.

WHITCOMBE WINS

PORTRUSH (Ireland) June 6. (AP)—Charles Whitcombe, English professional, won the Irish open golf championship today with a seventy-two-hole total of 289. The veteran, Abe Mitchell, was runner-up with 297.

LUTZE BOWS TO DERN

SALT LAKE CITY, June 6. (AP)—After losing the first fall in one of the toughest matches he has engaged in this season, Ira Dern, Salt Lake City heavyweight wrestler, came back to defeat Nick Lutze, Venice, Cal., in the next two in their match here tonight.

PASADENA TENNIS TEAM WINS

The Pasadena Junior College tennis team defeated the Long Beach Junior College squad yesterday, 12 to 11, in a dual clash staged at the Crown City.

DEVLIN STOPS ROCHE

SAN FRANCISCO, June 6. (AP)—Chick Devlin, rugged young middleweight, stopped the veteran Joe Roche, in the ninth round at National Hall tonight.

THREE EYE LEAGUE

Decatur, 5; Evansville, 2.
Springfield, 4; Peoria, 3.
Bloomington, 12; Quincy, 3 (night game.)

MISSISSIPPI VALLEY FINALS

Burlington, 1; Keokuk, 0.
Rock Island, 4; Cedar Rapids, 0.
Others wet grounds.

AUSTRALIANS LEAD AT ENGLISH NETS

EASTBOURNE (Eng.) June 6. (AP) The Australian Davis Cup team took a 2-to-0 lead over England today, in the third round of the international play for the coveted trophy, Jack Crawford accounted for the first Australian victory, defeating H. G. N. Lee of Great Britain, after five hard sets. The scores were 3-6, 6-2, 4-6, 6-2, 6-2. Harry Hopman had an easier time downing J. Colin Gregory of England in straight sets of which two went to deuce. Hopman won by 8-6, 6-4, 9-7.

MISS RYAN IN FINALS OF ENGLISH NET PLAY

LONDON, June 6. (AP) — Miss Elizabeth Ryan, California and London, and Miss Sarah Palfrey, Boston, will meet in the final for the women's singles in the North London lawn tennis championships at Stamford Hill.

Miss Palfrey won her semifinal match from Miss Mary Greef, Kansas City, 7-5, 6-3, while Miss Ryan defeated a British player, Miss E. R. Clarke in the other semifinal, 6-2, 6-1.

HENRI COCHET COPS OVER BELGIAN STAR

BRUSSELS (Belgium) June 6. (AP) Henri Cochet of France chalked up another straight-set tennis victory today, defeating Lacroix of Belgium, 6-2, 6-2, 6-4, in the quarter-final round of the Belgian championships.

Another of the Franch, "musketeers," Jean Borotra, had extreme difficulty in beating his countryman, Alain Gerbault, the lone ocean navigator, 9-7, 3-6, 6-4; this match being decided in two out of three sets.

AUSTRIA AND ITALY ON EVEN TERMS AT TENNIS

VIENNA (Austria) June 6. (AP)—H. W. Artens, Austria, defeated Pietro Gaslini, Italy, in straight sets in the third round of Davis Cup tennis play, Italy against Austria. The scores were 8-6, 6-2, 6-2.

Italy squared matters with Austria in the second singles match when Baron Humbert De Morpurgo, the Italian ace, defeated Franz Matejka, first-ranking Austrian player, 6-2, 6-2, 6-3.

CARL HOLLING GETS RELEASED BY ANGELS

Carl Holling, veteran right-hand pitcher, was given his outright release by the Los Angeles club, it was announced yesterday. Holling came to the Seraphs from the Missions last spring, but never was able to hurl consistently, although he did win several games with his pinch hitting. Holling was released to make room for Carroll Yerkes, southpaw recently purchased from Portland.

DUMLER KAYOES STAR

SAN DIEGO, June 6. (AP)—Andy Dumler, San Francisco heavyweight, knocked out Tony Star, San Diego, in the second round of a scheduled ten-round bout here tonight. Dumler caught Star with a short left hook to the chin soon after the second round started for a quick finish.

MIDDIES HONOR ASHWORTH

ANNAPOLIS (Md.) June 6. (AP)—Thomas Ashworth, Butte, Mont., was named baseball captain of the Naval Academy today.

TROY WARRIORS TOP TRACKFEST

Southern California Places Twelve in Chicago Meet

(Continued from Ninth Page)

jump, who was reported thrown off the Hawkeye squad yesterday after a dispute with Coach George Bresnahan, competed in the event today and led all qualifiers.

After the Hawkeye team left Iowa last night, Gordon dug into his own pocket for his carfare and made his appearance on the field when the meet opened. He was so infuriated because he had to pay his own way that he went right out and jumped 25ft. even—the best leap of his life. Ed Hamm of Georgia Tech, the American record holder, was second to Gordon with a leap of 24ft. 3-4in.

Summary

100- YARD DASH

(Two qualify in each heat)

First heat—Won by WYKOFF (SOUTHERN CALIFORNIA.) Topping (Loyola, New Orleans,) second. Time, 9 3-5s.

Second heat—Won by WYKOFF (SOUTHERN CALIFORNIA.) Topping (Loyola, New Orleans,) second. Time, 9 3-5s.

Third heat—Won by Bracey (Rice,) Meier (Iowa State,) second. Time, 9 3s.

Fourth heat—Won by Leland (Texas Christian,) Tolan (Michigan.) second. Time, 9.7s.

220-YARD DASH

(Two qualify in each heat)

First heat—Won by Simpson (Ohio State,) Farmer (North Carolina,) second. Time, 21 2-5s.

Second heat—Won by Leland (Texas Christian,) Root (Chicago,) second. Time, 21 3-5s.

Third heat—Won by Bracey (Rice,) Wells (Iowa State) second. Time, 21 4-5s.

Fourth heat—Won by Tolan (Michigan,) East (Chicago,) second. Time, 21 3-5s.

440-YAP RUN

(Three to qualify in each heat)

First heat—Won by Walter (Northwestern,) Rice (SOUTHERN CALIFORNIA.) WILLIAMS (SOUTHERN CALIFORNIA.) second; Long (Utah.) third. Time, 48 4-5s.

Second heat—Won by Bowen (Pittsburgh,) Wilson (Notre Dame,) second; Harlet (Washington,) third. Time, 48.7s.

Third heat—Won by Levell (Detroit City College,) WOESSNER (SOUTHERN CALIFORNIA,) Bradley Rother (Ohio State,) third. Time, 49.5s.

880-YARD RUN

(Three to qualify in each heat)

First heat—Won by Martin (Purdue,) Evans (Illinois,) second; Hall (Northwestern,) third. Time, 1m. 55 1-5s.

Second heat—Won by Lott (Chicago,) Schwartz (Marquette,) second; Kennedy (Detroit City College,) third. Time, 1m. 56.7s.

Third heat—Won by Little (Notre Dame,) Beecham (Ohio State,) second; McGRAGH (SOUTHERN CALIFORNIA,) third. Time, 1m. 57.3s.

120-YARD HIGH HURDLES

(Two to qualify in each heat)

First heat—Won by WELCH (SOUTHERN CALIFORNIA.) Rockaway (Ohio State,) second. Time, 15.1s.

Second heat—Won by Sentman (Illinois.) Morris (S. W. Louisiana.) second. Time, 14 4-5s.

Third heat—Won by Anderson (Washington Saling (Iowa,) second. Time, 14 4-5s.

Fourth heat—Won by Hatfield (Indiana,) Lamson (Nebraska,) second. Time, 15s.

220-YARD LOW HURDLES

(Two to qualify in each heat)

First heat—Won by Anderson (Washington,) Cave (Illinois,) second. Time, 23.5s.

Second heat—Won by Rockaway (Ohio State,) second, Hatfield (Indiana.) Time, 24s.

Third heat—Won by Sentman (Illinois.) PAYNE (SOUTHERN CALIFORNIA.) second. Time, 23 4-5s.

Fourth heat—Won by Oliver (Texas Christian,) Weldon (Missouri.) second. Time, 24s.

JAVELIN THROW

Qualifiers: Kenneth Churchill (California,) 195ft. 6in.; Bert Nelson (Iowa,) 194ft. 10in.; R. Weldon (Iowa,) 192ft. 10in.; SNIDER (SOUTHERN CALIFORNIA.) 188ft. 9in.; MORTENSEN (SOUTHERN CALIFORNIA.) 185ft. 5in.; J. Friedman (Geneva College,) 184ft. 6in.; SNIDER (SOUTHERN CALIFORNIA.) 183ft. 9 1-4in.; R. McDonald (Notre Dame,) A. Anderson (Georgia,) Emory Curtiss (California,) H. Rhea (Nebraska,) M. Hammond (Southern Methodist University.)

DISCUS THROW

Qualifiers: Eric Krenz (Stanford,) 156ft. 10 5-8in; Paul Jessup (Washington,) 154ft. 11in.; Eugene Moeller (Oregon,) 151ft. 2 3-4in; M. Thornhill (Kansas,) 149ft. 11 3-4in.; W. Engelmann (South Dakota State,) 149ft. 9 3-4in.; HALL (SOUTHERN CALIFORNIA.) 149ft. 1in.; R. Hoffman (Notre Dame,) W. Ward (Kansas,) D. Simmons (Wisconsin,) Bob Wisconsin,) Harlow Rothert (Stanford,) James Bausch (Kansas.)

BROAD JUMP

Qualifiers: Edward Gordon (Iowa,) 25ft.; Edward Hamm, (Georgia Tech,) 24ft. 3in.; D. Crardon (Georgia Tech,) D. Hamilton (Colorado,) M. Furr (Illinois,) C. Tolan (Nebraska,) M. FAIR (SOUTHERN CALIFORNIA.) E. HARMER (SOUTHERN CALIFORNIA.) Frankton, R. D. Wanger (Illinois,) W. Timberlake (Washington University, St. Louis, Mo.,) Lee Sentman (Illinois.)

SHOT PUT

Qualifiers: Harlow Rothert (Stanford,) 51ft. 1¼in. (New N.C.A.A. record, former record 50ft. 6in. by Hall, USC, 1929;) Eric Krenz (Stanford,) 49ft. 8¼in.; Paul Jessup (Washington,) 49ft. 2in.; R. D. Chubbuck (Connecticut Aggie,) 47ft. 10in.; H. Rhea (Nebraska,) 47ft. 3in.; Sam Behr (Wisconsin,) 47ft. Allan Adams (Texas Christian,) W. R. Coleman (Alabama Poly,) James Bausch (Kansas University,) Clarence Munn (Minnesota,) H. Rider (Oklahoma,) E. HALL (SOUTHERN CALIFORNIA.)

JOCHIM SHINES IN GYM MEET

(Continued from Ninth Page)

hour of going to press with this edition:

Free exercise—Won by Jochim (Swiss Turnverein,) Witzig (S.T.V.) second, Haubold (S.T.V.) third.

Club swinging—Won by Job (S.T.V.,) Aron (L.A.T.V.) second, Erenberg (L.A.A.C.) third.

Horizontal bars—Won by Jochim (S.T.V.,) Berry (L.A.A.C.) second, Witzig (S.T.V.) third.

Tumbling—Won by Vandenbaele (L.A.A.C.,) Hermann (Philadelphia) second, Sear (L.A.A.C.) third.

Sidehorse—Won by Haubold (S.T.V.,) Jochim (S.T.V.) second, Berry (L.A.A.C.) third.

Big Six

	G.	AB.	R.	H.	Pc.
Herman, Robins ..	44	180	50	75	.417
Rice, Senators	44	187	45	77	.401
Waner, Pirates	36	131	25	51	.389
Simmons, Athletics.	38	153	39	59	.386
O'Doul, Phillies	37	141	29	46	.363
Ruth, Yankees	42	151	52	57	.377

BRUINS GOING EAST

Coach Bill Ackerman's two U.C.L.A. tennis stars who leave tomorrow for the East to compete in the national intercollegiate tennis tournament, will go through their final workout in California today on the Westwood courts. The two Bruin netters are Elbert Lewis, intercollegiate singles champion of the Pacific Coast, and Cliff Robbins.

MOLINE SIGNS GLASSGOW

MOLINE (Ill.) June 6. (AP)—Willis Glassgow, former University of Iowa football and baseball star, was signed today by the Moline club of the Mississippi Valley League. Glassgow, an infielder, was recently released by the St. Joseph club of the Western League.

EXCHANGE NINES TO MIX

Winners of the Los Angeles Stock Exchange Institute Bulls and Bears baseball leagues will meet today at the Queen Ann Playgrounds to decide the championship of 1930 in the first of a series of two out of three games.

MILLERS GET SICKING

INDIANAPOLIS, June 6. (AP)—Eddie Sicking, infielder of the Indianapolis American Association baseball team today was released to the Minneapolis club under an optional transaction.

OLYMPIC FINALS TODAY

Cream of Southland Youngsters Competes in Big Meet at Los Angeles Junior College

(Continued from Fifth Page)

just as keen as it has in the past when one or two points have separated the winners from their closest rivals. There have been enough upsets in meets thus far this year to prove that no boy has a head start on the others this afternoon, and with this knowledge every youngster ought to put his best foot forward and exceed his past performances.

The boys have the added incentive of knowing that they must do their best to maintain Southern California's fine record of last year when Robert San Jose copped national honors in the senior division and Vane Baker was crowned junior title winner.

HAWAIIANS STRONG

Local competitors are also face to face with the knowledge that the Hawaiian Islands have produced four boys who have bettered 600 points, the two champions reaching 668 and 667, respectively. It will take some mighty fine work by Southern California's athletes if those marks are to be equaled.

The two favorites today are Louis Haley of San Bernardino, who has made 659 points to lead all scorers in the senior division, and Joe Andrade of Calexico, with a fine mark of 640 in junior competition.

Haley is a fine competitor and it will take plenty of stuff if he is to be defeated today. He throws the baseball more than 300ft., having a mark of 309ft., and seems destined to break the national record of 298ft. in this event. Haley is coached by Joe Colley of Sturgis Junior High School in San Bernardino and placed 12th in the Southern California finals last year with a score of 538 points.

Haley, Robert Thompson of Riverside and Albert Steele of El Centro are the only boys out of the first fifteen of last year competing in today's meet. Thompson, who scored 541 points in 1929, looms as a real threat today for he did 635 points to win the Riverside county finals. He is particularly strong in the basketball throw and sprinting.

Of the other twelve among the first fifteen last year only two were eligible for competition this season, but they dropped out of the picture.

However, other good competitors have sprung up and Haley's task in winning the title is far from an easy one. Clark Crane of Huntington Park won the Los Angeles county crown with 621 points and is a fine competitive athlete. He will bear watching today.

OKURA DANGEROUS

Andrade should get most of his competition from Tsuyoshi Okura, the little Japanese boy from San Pedro, who won the Los Angeles county championship by scoring 612 points. It is doubtful if Okura can improve much over this figure, although he has been coming along steadily.

Andrade has two marks which are sensational for juniors. He has thrown the baseball 241ft. and broad jumped 8ft. 5in. Both of these records better the present national marks.

Today's program will include a group of star athletes from the Los Angeles Athletic Club who will appear in exhibitions. Herman Brix, one of the three greatest shot putters in the world, will go after a new record in the twelve-pound event. Jim De Mers, who often betters 220ft., will try for a new American mark in the javelin, the present record being 212ft. 5in.

Tumblers, hand-balancers and other gymnastic stars are also slated to do their stuff for the edification of those attending. All in all it looks like a sparkling program.

The Deseret News of Salt Lake City has sent three boys to compete in today's meet. These boys won the Utah State titles and, as a result, were rewarded with a trip to Los Angeles. James Hodgson of the News and Coaches Anderson and Horne accompanied the boys here.

Today's meet will be run off by D. W. Lott of the Department of Playground and Recreation.

In order that the athletes may be well "watered" during the competition Sparkletts is furnishing drinks today free of charge.

The leading athletes, listed in the order of scores made in their county finals, are as follows:

Seniors: Louis Haley, 659; Robert Thompson, 635; Clark Crane, 621; Paul Lee, 603; Sam Waxman, 586; Ray Atzet, 584; J. Wallis, 578; Ord Shoults, 576; Joe Berliner, 575; William Grubbs, 570; Albert Steele, 569.

Juniors: Joe Andrade, 640; Tsuyoshi Okura, 612; Truman Waugh, 651; Clifford Byers, 559; H. Yamamoto, 557; James Montgomery, 549; Howard Gravitt, 535; J. Mayolette, 534; J. Lee, 534; L. Osep, 534; Robert Nichol, 531, and Robert Ward, 518.

Following is the complete list of entries for the meet:

SENIORS

SQUAD 2

60. Louis Haley, San Bernardino.
61. R. Thompson, University Heights Junior High.
62. Clark Crane, Huntington Park.
63. Paul Lee, Arroyo Seco Playground.
64. Vane Baker, Los Angeles.
65. Sam Waxman, Echo Park.
66. Ray Atzet, Corona.
67. J. Wallis, South Pasadena.
68. O. Shoults, Anderson Memorial.
69. Joe Berliner, Alhambra High.
70. William Grubbs, San Bernardino.
71. Albert Steele, El Centro.

SQUAD 4

72. Frank Tuzzalino, James A. Foshay High School.
73. Theodore Troy, Compton.
74. E. Sawahata, University Heights.
75. F. Takeuchi, San Pedro.
76. Bob Powell, San Bernardino.
77. Ellwood McKenzie, Roscoe.
78. Joe Donaldson, Poinsettia.
79. F. Wilson, Corona.
80. Lisle Breslin, San Bernardino.
81. A. Thompson, University Heights Junior High.
82. Ernest Barbo, Atascadero High.
83. Glen Barnes, Chino.

SQUAD 6

84. Billy Acree, Torrance.
85. Tim Tibbetts, Corona.
86. Robert Ruiz, Anaheim.
87. M. Takahashi, Long Beach.
88. Baltazar Sameris, Calexico.
89. Winston Morris, Salt Lake City.
90. B. Beverin, University Heights.
91. Frank Canning, Salt Lake City.
92. Chadwick Stover, Atascadero High.
93. Robert Silveria, Ocean View, Ventura.
94. Robert Toney, Bishop.
95. William Cook, La Cumbre Junior High School.

SQUAD 8

96. Bill Holcomb, Santa Maria.
97. Johnny Curletti, Templeton.
98. Junior Vaught, Sunset.
99. Hamock, Atascadero High School.
100. Vernon O'Barr, Anaheim.
101. Norman Rowe, Goleta.
102. Ernest Mathis, Sunset.
103. Lincoln Trejo, San Luis Obispo.
104. Edmund Brehn, Ventura.
105. Tom Alford, Imperial.
106. Sesilo Fernando, Garden Grove.
107. Marion Mendibles, Avenue School, Ventura.

SQUAD 10

108. Carl Hein, Willard School, Santa Ana.
109. Alfred Acosta, Anaheim.
110. Jack Benetti, Avenue School, Ventura.
111. George Townsend, Oxnard.
112. Chevy Mihaicak, Cartago.
113. Daniel Duarte, Lone Pine.
114. Hugh Brierly, Long Pine.
115. Titus Lugo, Goleta.
116. Robert Potter, Montecito.
117. William Shelley, Bishop.
118. Joel Mercer, Johnson Memorial.
119. Harry Reese, San Pedro.

JUNIORS

SQUAD 1

1. Joe Andrade, Calexico.
2. T. Okura, Banning.
3. W. Waugh, Torrance High School.
4. Wyatt, Harvard.
5. M. Yamamoto, Anderson Memorial.
6. James Montgomery, El Monte.
7. Howard Gravitt, Compton.
8. J. Mayolette, Long Beach.
9. J. Lee, Riverside.
10. R. Nichol, Claremont.
11. Robert Ward, San Bernardino.

SQUAD 3

13. Keith Burch, Calipatria.
14. Don Dyer, El Centro.
15. Bradley, Delhi.
16. Dave Lopez, Northolf Junior High.
17. Jesse Hornbuckle, Mar Henning.
18. Jack Wilks, Salt Lake City.
19. Richard Van Ronk, Arroyo Grande.
20. Jack Warring, Fillmore.
21. Edgar Grubbs, San Bernardino.
22. Jonny Lee, Long Pine.
23. Sheldon Dunlap, Shine.

SQUAD 5

25. Charles Meisner, San Luis Obispo.
26. Morris Nungesti, Corona.
27. Albert Seymour, Santa Barbara.
28. Jack Wigdich, Garden Grove.
29. George Fowler, Northolf Junior High.
30. Irvin Davis, Alamo.
31. Norman Christiansen, Fullerton.
32. Freddie Steffel, San Juan Capistrano.
33. Samuel Sosa, Anaheim.
34. John Joslin, Atascadero Junior High.
35. Richard Valencia, Oxnard.
36. Phillip Fairchild, Garden Grove.

SQUAD 7

37. William Lillard, Goleta.
38. R. German, University Heights Junior High.
39. Dan McCarthy, Bishop.
40. R. Robertson, Corona.
41. Ramon Armandiz, Calexico.
42. Preston Crum, West Bishop.
43. Samuel Gaste, Riverside.
44. Arthur Kitchen, Paso Robles.
45. T. Osborne, Maloney.
46. Joe Hamlin, Central Junior High, Riverside.
47. Leonard Johnson, Orcutt Junior High.
48. Benny Billington, Orcutt Junior High.

JUNIORS AND SENIORS

SQUAD 9

49. Laurence Lessett, Goleta.
50. Paul Strader, Nueneme, Ventura.
51. Lloyd Hughes, Bishop.
52. Robert Mason, Oianche.
53. Cravon Brazil, Paso Robles Junior High.
54. Harry Fulino, Washington High School.

How the Cut Shot Differs from a Pitch

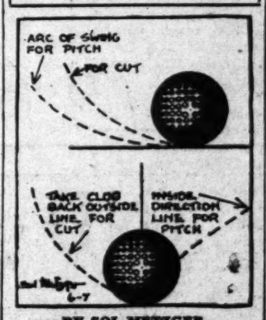

BY SOL METZGER

A combination of parts that relate and synchronize make a perfect whole. So it is with the cut shot that we have described Abe Mitchell playing in the past few articles. Now let's take this shot apart and study its various details so we can see just what makes it work.

Most of us know the pitch, so we'll compare the cut to it. Upper panel of the sketch shows the difference in taking the club back for the pitch and the cut. Imagine the ball in tall grass. You can't force your club under it as in pitching. The iron just won't cut through all that grass. To avoid that you pick up the clubhead more quickly.

Another thing to be careful about is to take your clubhead back outside the line. This is the sole way you can secure the necessary cut, the cut that gives the shot its name. For a pitch you take the clubhead back inside the line. These differences are shown in the lower panel of the illustration, a view sketched from directly in front of the ball, between it and the flag you are playing for.

Perhaps your grip is responsible for some misdirected shots. Why not write for Sol Metzger's new, free, illustrated leaflet on "Correct Grip for Driving," and rectify any mistakes you might be making?

(Copyright, 1930, by Publishers' Syndicate)

Marks Tumble in Prep Swim

Six new records deluged the trials of the Southern California high-school swimming and diving championships at Huntington Park pool yesterday afternoon. Reaching the finals with Southern California records to their credit tonight will be Buster Olds of San Diego, who broke the 440-yard free-style and 75-yard medley; Bill Dietz of Los Angeles, who also broke the 75-yard medley mark; John Paulson, with the 100-yard breaststroke mark; Bob Lindegren of Long Beach, with the 50-yard free-style mark, and Los Angeles High School 200-yard relay team. The finals start at 8 p.m. sharp tonight at Huntington Park High School.

Results follow:

150-yard medley relay, first heat—Won by San Diego; second, Fullerton; third, Hollywood; fourth, Inglewood. Time, 1m. 55 4-10s.

Medley relay, second heat—Won by Santa Maria; second, Los Angeles; third, Long Beach; fourth, South Pasadena. Time, 2m. 35 7-10s.

50-yard free style, first heat—Won by Dietz (L.A.); Caldwell (H.P.); Coy (S.M.). Time, 26 2-5s.

50-yard free style, second heat—Won by Lindegren (L.B.); Hadly (H.); Merkle (R.). Time, 24 4-10s. (New Southern California interscholastic record.)

50-yard free style, third heat—Won by Teague (S.P.); Spray (L.); Burzman (F.). Time, 28 4-10s.

220-yard free style, first heat—Won by Bond (L.A.); Lucas (L.); Scott (S.D.). Time, 2m. 34 2-5s.

220-yard free style, second heat—Won by Callaghan (H.); Snellgrove (R.); Paul (L.B.). Time, 2m. 29 1-10s.

220-yard free style, third heat—Won by Richardson (S.D.); Hall (H.); Schmidt (L.A.). Time, 2m. 31 3-10s.

100-yard back stroke, first heat—Won by Mallman (O.H.); Rogers (B.H.); Durkee (El Segundo.) Gibson (L.) Time, 1m. 12 2-5s.

100-yard back stroke, second heat—Won by Diz (San Pedro); Burnham (F.); Dean (L.) Fay (L.A.). Time, 1m. 9 3-5s.

440 yards, first heat—Won by Faun (L.A.); Hammell (H.); Banks (L.B.); McClure (L.) Time, 6m. 16 2-5s.

440 yards, second heat—Won by Olds (S.D.); Peterson (L.); Canton (L.); Burzman (F.) Time, 6m. 6 4-10s. (New Southern California record.)

440 yards, third heat—Won by Tuthill (L.A.); Kazier (L.A.); Adams (R.); Rumler (L.B.) Time, 6m. 41 2-10s.

150-yard breaststroke, first heat—Won by Paulsen (H.); Casorati (F.); Fletcher (S.D.); Seidell (L.) Time, 1m. 47 4-10s. (New Southern California record.)

100-yard breaststroke, second heat—Won by Tyler (L.A.); Schofield (S.D.); Knox (L.B.) Time, 1m. 4 1-10s.

100-yard breaststroke, third heat—Won by Dexter (H.); Weil (L.); Herzman (F.); Fred (Upiter.) Time, 1m. 18 4-10s.

100-yard free style, first heat—Won by Richardson (S.D.); Hadley (H.); Bond (L.A.); Martin (L.) Time, 58 6-10s.

100-yard free style, second heat—Won by Lindegren (L.B.); Callaghan (H.); Williams (L.); Johan (San Pedro.) Time, 58 3-10s.

75-yard medley, first heat (individual)—Won by Dietz (L.A.); Furkiss (H.W.); Hall (H.); Seilheimer (L.) Time, 49 4-10s. (New Southern California record.)

75-yard medley, second heat—Won by Olds (S.D.); Warner (L.B.); Molten (H.P.); Gibson (L.) Time, 49 3-10s. (New Southern California record.)

200-yard relay, first heat—Won by Los Angeles; second, Long Beach; third, Inglewood. Time, 1m. 45 9-10s.

200-yard relay, second heat—Won by San Diego; second, Hollywood; third, Huntington Park; fourth, El Segundo. Time, 1m. 44 2-10s. (New Southern California record.)

BEAR RACKETERS CLEAN UP ON PENN

PHILADELPHIA, June 6. (AP)—The University of California tennis team made a clean sweep of the matches played today with the University of Pennsylvania, winning 6 to 0. Four singles and two doubles matches were played. The victory of the Californians was their thirty-fourth of the season in collegiate circles.

In an exhibition match, Harold Blauer, undefeated Pennsylvania freshman, triumphed over Russell Galloway, captain of the California first-year team. This defeat did not count in the match with Pennsylvania.

ANGLERS COOK TROUT AT SCENE OF CATCH

Since the announcement a week ago by Leigh Garnsey that the grill sites at the Azusa branch of the Rainbow Angling Club were finished the club has been quite a busy place. Many members have cooked their trout at the sites, which consist of a small house of early California architecture, containing fireplace, ice box and running water.

The warm days of the last week have enticed anglers to fish during the evening. Visibility is made possible by tinted floodlights which cast a moonlight glow over the lake and surrounding landscape. The Azusa branch is open evenings for fishing until 9 o'clock.

MOTION-PICTURE NET TOURNEY IN FINALS

Catherine Bennett and Theodore Von Eltz went into the mixed-doubles finals of the annual motion-picture tennis tournament when they defeated Eileen Percy and George Archainbaud yesterday afternoon at the Los Angeles Tennis Club. The scores were 6-3, 6-2. The winners will meet Mrs. La Cava and Solly Baiano in the finals, Sunday.

As an added attraction to Sunday's program, a doubles match between professional players has been scheduled. Harvey Snodgrass and Jimmy Ruscher will face Wynn Mace and Norval Craig.

LOS ANGELES "TIMES" PRE-OLYMPIC MARATHON JUNE 14

Please send me official entry blank.

Name .....

Address .....

City .....

I am a registered member of the A.A.U. Yes..... No.....

Fill this out and mail to C. W. Keppen, Manager of Race, Los Angeles Times, Times Building, Los Angeles, Cal.

TRANS-MISSISSIPPI GOLF FINALS ON TODAY

TULSA COUNTRY CLUB (Tulsa, Okla.) June 6. (AP) — Mrs. Dorothy Klotz Pardue of Sioux City, Iowa, will meet Mrs. Hulbert S. Clarke of Oklahoma City for the women's trans-Mississippi golf championship in a thirty-six-hold final match here tomorrow.

Mrs. Pardue defeated Mrs. Stanley Alexander of Camden, Ark., 5 and 3, in the semifinals.

Mrs. Clarke did not lose a single hole in the other semifinal match, defeating Mrs. Tom Wallace of Sapulpa, present Oklahoma champion, 5 and 4.

FINNEGAN ON CARD TONI

Boston Star to Per... White Sox Pen...

TONIGHT'S CA...

Honeyboy Finnegan vs. ... Sanders, ten rounds, ...
Andy Martin vs. ... toya, ten rounds, 128 ...
Joe Bitto vs. ... bain, six rounds, 128 ...
Sandy Casanova vs. ... Thompson, six ... pounds.
Augie Curtis vs. ... four rounds, 113 pounds.
Bob

lmost Sealed

FINNEGAN ON CARD TONIGHT

Boston Star to Perform at White Sox Park

TONIGHT'S CARD

Honeyboy Finnegan vs. Izzy Sanders, ten rounds, 138.
Andy Martin vs. Ramon Montoya, ten rounds, 126 pounds.
Joe Bitto vs. William Kerbain, six rounds, 165 pounds.
Sandy Casanova vs. Bobby Thompson, six rounds, 95 pounds.
Augie Curtis vs. June Logan, four rounds, 112 pounds.
Bobby Flores vs. Don Arnold, four rounds, 120 pounds.

Carlo Curtis, Main-street Athletic Club promoter, stages his second open-air boxing venture at the White Sox ball park tonight with forty rounds of boxing scheduled.

Curtis has lined up two ten-round bouts as a double main event, and six-round battles and a pair of fours.

Honeyboy Finnegan, Boston lightweight, will make his first Los Angeles appearance when he meets Lou Sanders of Seattle in one of the ten-rounders. Andy Martin makes his second local start when he meets Ramon Montoya, Mexican favorite from San Diego, in one of the best 126-pounders in this coast, in the second ten-round bout.

Finnegan is something of a veteran and he has invaded the coast in search of battles with the best of the 130-pounders. After a couple of breathers at San Bernardino he scored two one-round knockouts and is said to sell himself to local fans by stopping Sanders, a trick that is not being turned by any of the seasiders.

Martin showed a real punch when he knocked out Benny (Kid) Carter in the second round of their first open-air shows. A week previous to that bout he took a ten-round decision over Montoya in a bout at Sacramento.

The two six-round bouts on tonight's card are Sandy Casanova vs. Ted Thompson, and Willie Kassabain vs. Joe Bitto. Augie Curtis, former amateur flyweight champion, will make his first professional start, meeting June Logan. Don Arnoth meets Bobby Flores in the four-round curtain raiser. There are 120-pounders.

Max Fishes; Jack Boxe

ENDICOTT (N. Y.) June 6. 'Twas six days before the bell and not a glove was unstuffed today in the training camp of Max Schmeling. A chill rain supplied the heat of the past few days, during most of the inhabitants to cower and the German heavyweight from the golf links to the training grounds in Lake Aquaga, which gven the baas failed to coax out of hiding.

Max whipped the water from the covered launch and came back to camp late in the afternoon with the usual fisherman's story of the big fellow that got away. But he had an assortment of finny prizes, none that he will ever have gracing and hang on a plaque on the dining-room wall.

SHARKEY SPARS WITH THREE PARTNERS

ORANGEBURG (N. Y.) June 6. (AP)—Jack Sharkey, boxing contender, pummelled a trio of sparring partners in a five-round workout before 1500 spectators today.

The onlookers included Tom Donohue, one-man boxing commission of Connecticut; Gene Tunney, former Olympic boxing champion; Johnny Kilbane, former Jeannette and Joe Lynch, all of whom appeared pleased with Sharkey's boxing and physical condition.

Johnny Grosso and Paul Swiderski alternated against the Boston sailor in the first four rounds while King Solomon opposed him in the final session. Sharkey was said to be one of his best days. He shifted his sparring mates at will with the left and countered to perfection. Sharkey will wind up his training for his June 12 bout with Max Schmeling with a light workout Tuesday. After his exercising today, including three miles of road work, he weighed in at 198.

TAPPAAN WINS MEDAL AS LEADING GRADUATE

Francis Tappaan, Southern California's all-American end, yesterday received the Henry Lee Mc... diamond medal, annually awarded to the outstanding graduating senior athlete at the University of Southern California. The presentation was made by Dr. Rufus B. von KleinSmid, president of the university, at the dedication ceremonies for the Trojan Shrine. Adams, student body president, received the other diamond medal for scholastic and achievement in noncurricular activities outside athletics.

DOUGLAS TO LAUNCH NEW SCHOONER TODAY

Donald Douglas, Santa Monica aircraft manufacturer, will launch his new seventy-five-foot auxiliary rigged racing-cruising schooner Endymion, at 6 o'clock this afternoon at the yards of the Wilmington Boat Works, with several hundred yachtsmen on hand to cheer her as she enters her element. Many Southland sailors have watched the building of the beautiful vessel, which is being followed with unusual interest, since she is the first yacht of composite construction, i. e., steel frames and planked hull, to be built on the Pacific Coast.

TILDEN TRIUMPHS

BERLIN, June 6. (AP)—Big Bill Tilden continued his invasion of European tennis tournaments here today by defeating Zander, 6-2, 6-2.

Cubs Batter Vance to Slice Dodgers' Lead; Giants Beat Cards for Sixth Straight

RUNS CLIMB IN FLAG RACE

Win Three Pitchers to Collect, 10-7

Moriarty's Homer Gives Pirates Victory

Hollow Saves Mackmen in One-Run Contest

BROOKLYN, June 6. (AP) — The Chicago Cubs moved Brooklyn's lead to two games today as they batted freely against Dazzy Vance and won the opener, 13 to 6. Charley Root limited Brooklyn to only two singles as he gave the Cubs to their ninth victory.

Vance had his strike-out ball working and fanned ten Cubs in five innings he worked, but before he was driven out the Cubs connected for ten hits, including home runs by Grimm and Hartnett, and Root, a right-hander, won his ninth game. Chicago scored seven runs in each inning from the third to the ninth. The score:

BROOKLYN	AB	R	H	O	A
Olbert,3b	4	1	0	0	2
Frederick,lf	4	0	0	2	0
Clemons,rf	4	1	1	1	0
Flowers,2b	4	0	1	2	3
Wilson,cf	4	1	2	2	0
Giebrecht,1b	4	1	1	11	0
Wright,ss	3	0	0	2	3
Vance,p	1	0	0	0	1
Wessler,lf	2	0	0	1	0
Lowry,c	3	1	1	2	1
Taylor,p	0	0	0	0	0
Koenig,ss	1	0	0	0	1
Thurston,x	1	0	0	0	0
Stevens,p	0	0	0	0	0
Totals	36	5	6	27	11

CHICAGO	AB	R	H	O	A
Cuyler,rf	5	1	1	2	0
Herman,2b	5	2	2	2	3
Stephenson,lf	5	2	2	2	0
Hartnett,c	5	2	2	6	0
Grimm,1b	5	2	2	11	0
Cissell,ss	5	1	1	2	3
Comorosky,3b	5	1	1	1	2
Root,p	5	1	2	0	3
Totals	45	13	14	27	11

x—Batted for Vance in seventh.

SCORE BY INNINGS

Brooklyn	0	0	0	0	0	0	5	1	0	—6
Chicago	0	0	7	0	0	0	6	0	x	—13

SUMMARY

Errors—Herman, Stephenson, 2; Wright, Root. Runs batted in—Stephenson, 2; Hartnett, Grimm, Cissell, Comorosky, Root, Wilson, Giebrecht, Wright, Lowry, Taylor, Koenig. Two-base hits—Stephenson, Hartnett, Root. Three-base play—Cissell. Left on bases—Brooklyn, 8; Chicago, 8. Bases on balls—Off Vance, 2; Taylor, 1; Stevens, 1; Root, 6. Hits batted—Off Vance, 5 in 5 innings; Taylor, 1 in 1; Stevens, 4 in 3; Root, 11 in 9. Wild pitch—Root. Umpires—Quigley, Pfirman and Dineen. Time of game—2h. 5m.

PHILS STRONG

PHILADELPHIA, June 6. (AP)—Philadelphia hammered the offerings of Jimmy Frey all over the lot and coasted a 14-to-5 triumph over the Cincinnati Reds. Chuck Klein-run leader in the National league, hit his fifteenth of the season and to end to the Cincinnati attack. The score:

PHILADELPHIA	AB	R	H	O	A
Bush,2-cf	5	2	3	2	0
Haas,cf	4	1	2	3	0
Cochrane,c	5	1	2	5	1
Williams,3b	4	0	3	1	2
Foxx,1b	4	0	1	11	0
Miller,rf	3	0	1	1	0
McNair,3b	3	1	1	2	1
Moore,ss	4	0	0	2	3
Mahaffey,p	4	0	0	0	3
Totals	36	5	9	27	9

CINCINNATI	AB	R	H	O	A
Harris,lf	4	1	2	0	0
Maas,cf	4	1	2	3	0
Cochrane,c	5	1	1	5	1
Williams,3b	4	0	3	1	2
Foxx,1b	4	0	1	11	0
Miller,rf	3	0	1	1	0
McNair,3b	3	1	1	2	1
Moore,ss	4	0	0	2	3
Mahaffey,p	4	0	0	0	3
Totals	35	3	9	27	10

x—Batted for Collins in seventh.

SCORE BY INNINGS

Philadelphia	0	0	0	0	0	1	0	1	3	—5
St. Louis	0	0	0	0	0	0	1	0	2	—3

SUMMARY

Errors—Haas, Melillo. Runs batted in—Mahaffey, 2; McNair, Cochrane, Badgro, Kimsey, Melillo, Hale. Two-base hits—Harris, Foxx, McNeely, Kimsey. Home runs—Mahaffey. Stolen bases—McNeely, Kimsey, Blue, Hale. Sacrifice hits—Melillo, McNair. Double plays—Miller to Foxx; Boley to Williams to Foxx; Kress to Blue; Melillo to Kress to Blue. Left on bases—Philadelphia, 7; St. Louis, 8. Bases on balls—Off Mahaffey, 4; Kimsey, 3. Struck out—By Mahaffey, 2; Earnshaw, 1; Collins, 4. Hits batted—Off Collins, 4, in 7; Kimsey, 1 in 2; Mahaffey, 10 in 9; Earnshaw, 1 none in 2. Earnshaw, Ball. Winning pitcher—Mahaffey. Losing pitcher—Collins. Umpires—Moriarty, Campbell and Owens. Time of game—2h.

SEALS TAKE ANOTHER FROM MISSIONS, 11-3

SAN FRANCISCO, June 6. (AP)—The Seals won another baseball game from the Missions today, 11 to 3. Davis, San Francisco hurler, had one bad inning, the Missions scoring their three runs in the fourth. Caster was taken out in the seventh inning after the Seals started a rally, which netted six runs, Knott, who relieved him, was responsible for two runs in the eighth inning. Score:

MISSIONS	AB	R	H	O	A
Mullin'n,3b	3	1	1	3	2
Monroe,2b	4	0	1	3	3
Rosenb'g,cf	4	0	0	3	0
Huff,lf	4	1	2	4	0
Bonne,rf	4	0	0	1	0
Sulin,1b	4	1	2	10	2
Rodda,ss	4	0	1	2	2
Hofmann,c	3	0	1	6	0
Caster,p	1	0	0	0	0
Knott,p	0	0	0	0	0
Cascar'n,x	1	0	0	0	0
Totals	35	3	8	24	14

SAN FRANCISCO	AB	R	H	O	A
Crosetti,ss	4	0	1	1	3
Pinelli,3b	4	1	1	0	0
Sulik,cf	4	1	1	2	0
Winge,lf	4	1	1	2	0
Shealy,1b	4	1	1	9	0
Coleman,rf	3	1	2	2	0
Davis,p	4	1	2	0	2
Zinn,xx	1	0	0	0	0
M'ntern,rf	0	0	0	0	0
Totals	35	11	13	27	7

x—Batted for Knott in ninth.
xx—Batted for Coleman in seventh.

Missions	0	0	0	3	0	0	0	0	0	—3
Base hits	0	0	0	1	0	0	2	1	0	—4
San Francisco	0	0	0	0	1	1	6	2	x	—11
Base hits	0	0	0	1	1	1	4	2	x	—13

Errors—Knott, Coleman, Caveney. Innings pitched—By Caster, 6 plus. Charge defeat to Caster. At bat—Off Caster, 29. Hits batted—Off Caster, 8. Runs scored—Off Caster, 3. Runs responsible for—Caster, 6; Davis, 2; Knott, 2. Struck out—By Davis, 7; Bases on balls—Off Caster, 4; Davis, 1. Three-base hit—Sulik. Two-base hits—Caveney, 2; Shealy, Rodda. Sacrifice hits—Caveney, Winsor, Morganstern. Runs batted in—Rodda, Hofmann, Sulik, Davis, 3; Shealy, 3; Zinn, Caveney, Morganstern. Passed ball—Hofmann. Time of game—1h. 50m. Umpires—Chadbourne and Casey.

BANNING ANNEXES MARINE LOOP FLAG

Banning won the Marine League baseball championship yesterday, defeating Washington, 3 to 0, in the latter team's home grounds. Milo McCard hurled shutout ball, limiting the losers to four hits. He contributed to the winning total with a homer in the second, with no one on base. The score:

Banning	020	000	01x—3	6	4
Washington	000	000	000—0	4	5

McCard and Ledonne; Whitman and Deery.

Pick Nags for Belmont Race

NEW YORK, June 6.—(AP)—Five 3-year-olds were named today to start in the $60,000 Belmont Stakes, which will be run over a mile and a half tomorrow. The entries are Harry Payne Whitney's Wichone, William Woodward's Gallant Fox and Flying Gal, James Butler's Questionnaire, and Walter J. Salmon's Swinfield.

TRIBE COLLECTS

CLEVELAND, June 6. (AP)—Making five runs in the eighth inning after the score was tied the Indians defeated Boston today, 9 to 4. The score:

BOSTON	AB	R	H	O	A
Oliver,cf	3	1	0	0	0
Cissell,ss	3	0	1	2	3
Webb,rf	3	0	2	2	0
Scarritt,lf	4	1	2	2	0
Regan,2b	4	1	2	3	2
Todt,1b	3	1	1	12	0
Rhyne,ss	3	0	0	1	3
Heving,c	3	0	2	7	1
M'f'den,p	2	0	0	0	2
Durst,x	1	0	0	0	0
Sweeney,z	1	0	0	0	0
Totals	28	4	10	24	13

CLEVELAND	AB	R	H	O	A
Morgan,1b	4	2	2	8	0
J.Sewell,3b	4	1	1	2	2
Porter,rf	3	1	1	2	0
Hodapp,2b	4	1	2	3	3
Averill,cf	3	1	0	4	0
Seeds,lf	4	1	2	4	0
R.Sewell,ss	3	0	1	1	4
Lind,ss	0	0	0	0	0
Harder,p	3	0	0	0	2
Jablo'ski,p	2	0	0	0	1
Totals	32	10	27	13	

x—Batted for Heving in ninth.
z—Batted for MacFayden in ninth.

SCORE BY INNINGS

Boston	0	2	0	0	1	0	1	0	0	—4
Cleveland	0	0	0	0	1	0	2	0	5	—9

SUMMARY

Errors—Averill, Rhyne, Cicero, 2; Scarritt. Runs batted in—J. Sewell, 2; Porter, 2; Morgan, Hodapp, Averill, Lind, Todt, 2. Two-base hits—Scarritt, 2; J. Sewell. Three-base hits—J. Sewell. Porter. Sacrifice hits—Sewell, 2; Porter, Averill. Todt. Double plays—Hodapp to Lind to Morgan; Regan to Rhyne to Todt; Lind to Hodapp to Morgan, 2; Regan to Rhyne to Todt. Left on base—Cleveland, 7; Boston, 6. Bases on balls—Off MacFayden, 4; Harder, 3; Jablonowski, 2. Struck out—By MacFayden, 1; Jablonowski, 1. Hits batted—Off Harder, 8 in 5 innings; Jablonowski, 1 in 4. Wild pitch—MacFayden. Winning pitcher—Jablonowski. Umpires—Dineen, Nallin and Geisel. Time of game—1h. 57m.

MACKMEN WIN

ST. LOUIS, June 6. (AP)—George Earnshaw put an end to a St. Louis rally in the ninth inning and the Philadelphia Athletics defeated the Browns, 5 to 4, today, making it three games out of four for the series.

Mahaffey got into trouble in the final inning after pitching strong ball and was removed after two batters had been retired. With two men on base, Earnshaw fanned Manush. The score:

PHILADELPHIA	AB	R	H	O	A
Haas,cf	4	1	2	0	0
Cochrane,c	5	1	2	5	0
Williams,3b	4	0	1	2	2
Foxx,1b	4	0	1	10	0
Miller,rf	3	0	1	1	0
McNair,3b	3	1	1	2	1
Moore,ss	4	0	0	2	3
Mahaffey,p	2	0	0	0	2
Earnshaw,p	0	0	0	0	0
Totals	35	3	8	27	9

ST. LOUIS	AB	R	H	O	A
Blue,1b	4	0	1	9	0
Hale,3b	4	0	0	1	2
Manush,rf	4	0	2	2	1
Kress,ss	4	2	2	4	4
Cuellar,cf	4	0	1	2	0
Melillo,2b	3	0	1	4	4
McNeely,cf	4	3	3	3	0
Manion,c	3	0	0	5	0
Collins,p	2	0	0	0	0
Kimsey,p	1	0	0	0	0
Sanders,x	1	0	0	0	0
Totals	34	5	10	27	10

x—Batted for Collins in seventh.

SCORE BY INNINGS

Philadelphia	0	0	0	0	0	1	0	1	3	—5
St. Louis	0	0	0	0	0	0	1	0	3	—4

SUMMARY

Errors—Haas, Melillo. Runs batted in—Mahaffey, 2; McNair, Cochrane, Badgro, Kimsey, Melillo, Hale. Two-base hits—Harris, Foxx, McNeely, Kimsey. Home runs—Mahaffey. Stolen bases—McNeely, Kimsey, Blue, Hale. Sacrifice hits—Melillo, McNair. Double plays—Miller to Foxx; Boley to Williams to Foxx; Kress to Blue; Melillo to Kress to Blue. Left on bases—Philadelphia, 7; St. Louis, 8. Bases on balls—Off Mahaffey, 4; Kimsey, 3. Struck out—By Mahaffey, 2; Earnshaw, 1; Collins, 4. Hits batted—Off Collins, 4, in 7; Kimsey, 1 in 2; Mahaffey, 10 in 9; Earnshaw, 1 none in 2. Earnshaw, Ball. Winning pitcher—Mahaffey. Losing pitcher—Collins. Umpires—Moriarty, Campbell and Owens. Time of game—2h.

GIANTS BEST

NEW YORK, June 6. (AP) — The Giants made a trio of Cardinal pitchers look like set-ups for their unanimous hits today to defeat the Cards, 10 to 7. It was New York's eighth straight victory and put it two games in front for the Cardinals in the race for the National league pennant. Hubbell pitched the entire game for the Giants, despite poor support by Hugh Critz, who made three errors. The latter also starred for his field by making four hits. Bill Terry was the most effective hitter of the game, driving in five runs by two innings with a single and a triple. The score:

NEW YORK	AB	R	H	O	A
Critz,2b	4	1	4	2	3
Ott,rf	4	1	1	2	0
Terry,1b	4	2	3	11	0
Jackson,3b	4	1	1	1	2
Leach,cf	4	1	1	2	0
Ellison,lf	4	1	1	2	0
Gelbert,ss	4	1	1	2	3
Hubbell,p	3	1	1	0	3
Totals	35	10	13	24	11

ST. LOUIS	AB	R	H	O	A
Douthit,cf	4	0	1	2	0
Bottomley,1b	4	0	1	11	0
Frisch,2b	4	0	1	2	3
Orsatti,rf	4	0	1	2	0
Wilson,c	4	0	1	5	0
Adams,ss	4	0	0	1	3
Critz,lf	4	0	0	1	0
Grabowski,p	1	0	0	0	0
Bell,p	0	0	0	0	0
Haines,p	0	0	0	0	0
Mancuso,x	1	0	0	0	0
Totals	34	0	5	24	6

x—Batted for Haines in ninth.

SCORE BY INNINGS

New York	0	0	0	0	0	0	3	5	2	—10
St. Louis	0	0	0	0	0	0	0	0	0	—0

SUMMARY

Errors—Critz, 3. Runs batted in—Terry, 3; Critz, 2; Jackson, Leach, Ellison, Gelbert, Hubbell, Wilson. Two-base hits—Terry, Jackson, Leach, Ellison, Wilson. Three-base hit—Gelbert. Stolen bases—Critz to Terry, Adams to Bottomley. Left on bases—New York, 9; St. Louis, 5. Bases on balls—Off Hubbell, 1; Grabowski, 1; Bell, 1; Haines, 1. Hits batted—Off Grabowski, 3 in 1; Bell, 2 in 1; Haines, 8 in 7. Wild pitch—Haines. Losing pitcher—Haines. Umpires—Klem, Moran and McGrew. Time of game—2h. 5m.

PIRATES SCORE

PITTSBURGH, June 6. (AP)—Adam Comorosky's single with the bases filled in the ninth inning gave Pittsburgh a 4-to-3 victory over the Braves in the first game of their series here today. The score:

PITTSBURGH	AB	R	H	O	A
Brickell,cf	4	0	0	2	0
P.Waner,rf	4	1	4	0	0
O'Hara,3b	4	0	1	4	5
Com'sky,lf	4	1	1	1	0
Traynor,2b	3	1	1	3	3
Suhr,1b	3	0	1	13	0
Engle,ss	4	2	2	0	4
Bool,c	4	1	2	7	0
Meine,p	4	0	1	0	3
Totals	34	6	13	30	15

BOSTON	AB	R	H	O	A
Welsh,cf	4	0	0	3	0
M'ville,ss	4	0	3	3	4
Sisler,1b	5	0	1	9	0
Berger,lf	4	0	3	0	0
Chal'm,3b	4	1	1	1	1
Spohrer,c	3	1	1	4	0
Moore,rf	4	1	0	0	0
Cantwell,p	3	1	1	0	2
Neun,x	1	0	0	0	0
Totals	37	4	10	24	7

x—Batted for Cantwell in ninth.

SCORE BY INNINGS

Pittsburgh	0	0	0	0	1	0	2	0	1	—4
Boston	0	1	0	2	0	0	0	0	0	—3

SUMMARY

Error—P. Waner. Runs batted in—Suhr, 3; Comorosky, Spohrer, Moore, Cantwell. Two-base hit—Spohrer. Three-base hits—Traynor, Welsh, Maguire. Home runs—Comorosky, Suhr. Sacrifice hit—Suhr. Double plays—Meine to Suhr; Maranville to Sisler; Maguire to Maranville to Sisler. Left on base—Pittsburgh, 4; Boston, 8. Bases on balls—Off Meine, 2; Cantwell, 1. Struck out—By Cantwell, 4. Umpires—Klem, Moran and Clarke. Time of game—1h. 58m.

STARS DOWN ANGELS TWICE

Hollerson's Homer With Two on Wins Opener in Ninth, 6-3; Nightcap Ends in Eleventh

(Continued from Ninth Page)

with a single to left. Severeid also singled and Hill pulled up at second. Leishman ran for Severeid. After making two ineffectual attempts to bunt and working the count to 3 and 2, Hollerson won his own game by crashing a line drive over the left-field fence for a home run, crossing the plate behind Hill and Leishman.

Hollerson walked Parker after two were out in the Angel half of the ninth, but disposed of Sigafoos to finally rout the Hollywood jinx and end the Stars' losing streak at eight straight.

START OFF WITH PAIR

The Stars started the second game with a two-run flourish in the first inning as a result of bunched hits off Barfoot's delivery. Both Gazella and Lee were easy victims, but Brannon singled and took second on Statz's bobble to start trouble. Green's hit to center scored Brannon. Carlyle then bounced one off the top of the left-field wall for three bases to bring Green home, but Rumler fanned to end the rally.

Los Angeles came back with three runs in its half of the first, a pair of homers by Dittmar and Ray Jacobs accounting for the trio of tallies. With one away Moore singled. After fouling off about eight balls to work the count to three and two, Dittmar slapped one of Wetzel's offerings over the left-field wall to tie the score. After Schulmerich had been thrown out, Jacobs hit another homer, his drive going into the center-field bleachers.

The Angels scored another run in the second, during which round Wetzel was replaced by Page after he had walked Statz to start the inning. Page picked Statz off first, but Skiff and Barfoot singled and advanced to second and third on Sigafoos's out. Moore was purposely walked and then Dittmar spoiled the strategy by punching a single to left. Skiff scored, but Hill's perfect throw to Bassler nailed Barfoot at the plate for the third out.

PAGE'S HOMER TIES SCORE

Hollywood picked up a run in the third on singles by Gazella and Lee and Brannon's sacrifice fly, while Page's homer in the fifth tied the score.

The Stars temporarily untied the score in the sixth when they blasted Barfoot for three runs to take a short-lived 7-to-4 lead. After Green had gone out Carlyle beat out a tap in front of the plate and Rumler followed with a single to right. Hill fanned but Bassler doubled to center to send Carlyle across the plate. Page's grounder then took a bad hop just as it got to Dittmar, and went for a hit out in left, both Rumler and Bassler tallying. Haney snared Gazella's line drive for the third out.

Parker batted for Barfoot and doubled to start an Angel rally in the home half of the sixth. Sigafoos singled to score Parker, but was forced by Moore. Dittmar then punched out his second homer of the game over the left-field wall and the score was again knotted. Turner here replaced Page and got the side out.

Skipper Vitt's hired help were still determined when they came up in the seventh, and, with Augie Walsh the victim, drove over three more runs. Lee led off with an infield hit but Brannon fanned. Green singled to left. Carlyle hit what looked as though it were going to be a double-play ball but just as it got to Dittmar it took a crazy hop over the shortstop's head, Lee scoring and Green taking third on the hit. Rumler walked to fill the bases. Hill came through with a single to center to score Green, but Statz's throw to Skiff nipped Carlyle at the plate. Sigafoos then juggled Bassler's hot grounder, Rumler scoring and Hill sprinting to third on the error. Dittmar made a great play to retire Turner at first for the third out.

And then the Angels came up and tied it all over again in their half. Haney led off with a double and scored on a single by Harper, who batted for Statz. Carlyle backed up against the center-field wall to drag down a long fly by Warren, who pinch-hit for Skiff. Peters, batting for Walsh, hit to Green, who threw the ball into left field in an effort to force Harper, who went to third. Sigafoos singled to right, Harper scoring and Peters going to third with the tying run. That was all for Turner, Lefty Johns taking the mound. Johns fanned Moore on a foul tip into Bassler's glove. Sigafoos had second base stolen but got all twisted up when Bassler caught the foul, evidently thinking he should return to first. Bassler was so surprised by Sigzy's unexpected action that he allowed him to scramble safely back to first. Dittmar then singled to right, Peters scoring the tying run and Sigafoos scooting to third. Had Siggy not had a brain storm he would have easily scored from second on Dittmar's hit and the game would have been over. Gazella then tossed out Schulmerich to send the boys into overtime.

FINALLY END IT

The Stars put across the winning run in the eleventh, which opened with Green singling to left. Carlyle bunted Green to second. Rumler was purposely walked and then Peters lost the location of the plate to pass Hill and fill the bases. Hank Severeid, batting for Bassler, hit a slow bouncer toward short that went for an infield hit when Haney got in Dittmar's way as he was about to field the ball. It is doubtful whether Dittmar could have made a double play on the ball, although Severeid is pretty slow going down to first. Green scored on the hit, which left the bags still bulging. Johns hit into a double play, Dittmar to Warren to Jacobs, to bring the inning to a close.

First game:

HOLLYWOOD	AB	R	H	O	A
Gazella,3b	5	1	2	2	1
Lee,ss	5	1	2	2	3
Bran'on,2b	4	1	2	3	2
Green,1b	4	0	1	9	0
Carlyle,cf	3	0	4	0	0
Rumler,rf	3	0	0	2	0
Marlow,lf	3	0	1	0	0
Severeid,c	3	1	1	3	1
Hollers'n,p	4	0	0	0	3
Bassler,c	0	0	0	0	0
Hill,lf	1	0	0	0	0
Leishm'n,x	1	0	0	0	0
Totals	35	4	11	27	11

LOS ANGELES	AB	R	H	O	A
Sigafoos,2b	4	1	2	2	3
Moore,cf	4	1	1	4	0
Dittmar,ss	4	1	2	1	2
Schul'ch,rf	3	0	1	0	0
Jacobs,1b	4	1	2	9	0
Haney,3b	4	0	1	3	4
Statz,cf	1	0	0	1	1
Skiff,c	3	0	0	7	1
Barfoot,p	2	1	0	0	2
Parker,x	1	0	0	0	0
Walsh,p	0	0	0	0	0
Harp'r,y,lf	1	0	1	1	0
Warren,z	0	0	0	0	0
Peters,lf	2	0	0	0	0
Hannah,1	1	0	0	0	0
Totals	36	6	10	27	13

x—Batted for Barfoot in sixth.
y—Batted for Statz in seventh.
z—Batted for Skiff in seventh.
1—Batted for Walsh in seventh.
1—Batted for Peters in eleventh.

SCORE BY INNINGS

Hollywood	2	0	1	0	1	2	0	0	0	1	—7
Base hits	2	0	1	0	1	3	0	0	0	1	—8
Los Angeles	3	1	0	0	0	1	0	0	0	1	—6
Base hits	3	2	1	1	0	3	0	0	0	1	—11

SUMMARY

Errors—Green. Sigafoos. Dittmar. Statz. Credit victory to Johns. Charge defeat to Peters. Runs responsible for—Weisel, 3; Barfoot, 7; Page, 4; Walsh, 2; Turner, 2; Peters, 1. Struck out—By Barfoot, 2; Walsh, 2; Johns, 4. Bases on balls—Off Weisel, 1; Page, 3; Walsh, 1; Johns, 2; Peters, 2. Hit by pitched ball—Rumler by Peters. Stolen bases—Rumler, Home runs—Dittmar, 2; Jacobs. Page. Three-base hit—Carlyle. Two-base hits—Bassler, Parker, Haney, Gazella. Sacrifice hits—Brannon, Carlyle. Runs batted in—Green, Carlyle, 2; Dittmar, 4; Jacobs, Brannon, Page, Bassler, Sigafoos, 2; Hill, Severeid, Harper. Double plays—Dittmar to Sigafoos to Jacobs; Dittmar to Warren to Jacobs. Time of game—2h. 40m. Umpires—McLaughlin and Fanning.

BASEBALL STANDINGS

(Continued from Ninth Page)

AMERICAN ASSOCIATION

	W.	L.	Pc.
Louisville	34	17	.667
St. Paul	34	17	.667
Columbus	33	20	.535
Toledo	32	20	.533
Indianapolis	21	20	.513
Kansas City	18	23	.439
Milwaukee	17	29	.370
Minneapolis	14	28	.333

Yesterday's Results

Kansas City, 5; Columbus,

FINANCIAL

LIFE INSURANCE UNIT ABSORBED

Mountain States Purchases Montana Company

Hollywood Concern Effects Seventh Deal

Will Change Name Soon to Pacific States

Reinsurance of the entire business of the Lewis & Clark Life Insurance Company of Great Falls, Mont., by Mountain States Life Insurance Company of Hollywood was announced yesterday by William L. Vernon, president of the local institution.

Lewis & Clark Life Insurance Company has $2,500,000 of insurance in force and $375,000 of assets, both of which will be taken over by Mountain States Life. The office equipment of the Montana company will be moved to Mountain States Life Building in Hollywood by July 1, next.

As of December 31, last, Lewis & Clark Life showed total admitted assets of $368,585; surplus, $45,060; premiums received in 1929, $59,781; total income in 1929, $93,403; total payments to policyholders in 1929, $14,404; total 1929 disbursements, $235,948, including $132,127 in stock notes paid and charged off; new business paid for in 1929 including revivals, $486,281, and total insurance in force at December 31, last, $2,199,602.

With the acquisition of Lewis & Clark Life, the total assets of Mountain States Life are increased to $2,538,547 and its total insurance in force to $22,500,000. This is the seventh standard insurance company taken over by the Hollywood company which is now operating in sixteen western States. Recently it absorbed Union National Life Insurance Company of Kansas City with assets of $300,000 and insurance in force totaling $3,750,000. Offices of the latter company are now being moved to Hollywood.

As previously announced, the name of Mountain States Life will be changed to Pacific States Life Insurance Company, effective July 1, next. The new name was chosen as being more appropriate to the location and business of the company which was moved to Hollywood from Denver, Colo., several years ago.

Warm Weather Brings Slight Trade Upturn

NEW YORK, June 6. (AP)—Bradstreet's tomorrow will say: Real summer weather, with temperatures in or above the nineties in wide areas is responsible for a slight pickup visible in retail trade reports and an access of sympathetic cheerfulness in wholesale and jobbing lines. Collections reports too were a shade more cheerful, and crops, although reporting rain needed, held nearly all of their former promise.

Industrial reports for the week, on the other hand, showed some evidences of quieting down noted in late May, as, for instance, in iron and steel, automobiles, lumber and cotton, being carried over into June. Pig iron production in May fell a trifle below that of April, and the slow but steady drop in steel ingot output reported weekly of late seemed to progress slightly further. The unfavorable position of lumber production and orders was not greatly changed, while raw cotton eased slightly on the reports of curtailed use of that staple agreed on in May. The downward movement of commodity prices in May as shown in Bradstreet's index number was apparently not checked.

Weekly bank clearings $10,012,710,000, a decrease of 26.5 per cent from a year ago.

Sales Report on Woolworth Chain Issued

NEW YORK, June 6.—F. W. Woolworth Company reported today May sales of $25,309,730 against $28,976,753 in May, 1929, a decrease of 11.4 per cent. Sales for the first five months this year aggregated $110,605,328 against $112,199,190 for the same period last year, off 1.4 per cent.

"May, 1929, was our fiftieth anniversary sale," H. T. Parson, president, announced, "and a tremendous effort was made on sales with an extensive advertising campaign resulting in an increase of $5,580,709, or 24.27 per cent over May, 1928, sales.

"In May, 1930, there was no advertising and nothing but the regular May sale efforts for business compared with May, 1929, which included all the Easter business," he said. May, 1930, sales increased $940,771, or 3.9 per cent over April sales of this year, and compared with May, 1928, increased $2,312,205, or 10 per cent."

M. C. BRUSH NAMED FOR WABASH BOARD

BUFFALO, June 6.—Wabash Railway and its subsidiary, Ann Arbor Railroad, have applied to the Interstate Commerce Commission for approval to elect Matthew C. Brush, president of American International Corporation, a director of these roads. Prior to the taking over of the control of the Missouri Pacific by the Van Sweringens, Mr. Brush was a director and member of the executive committee of that road and its subsidiaries and he is still a director of Texas and Pacific Railway and Denver and Rio Grande Western.

DIVIDEND PASSED

NEW YORK, June 6.—Directors of Nachman-Springfield Corporation took no action today on the July 1 dividend due at this time. Three months ago the dividend was reduced from $3 to $2 annually.

FINANCIAL INDEX

The following index will be found convenient for quickly locating information in this issue of The Times:

	Page
Bank clearings	13
Bond quotations	15
Business News	12
Citrus fruits	15
Cotton	12
Eggs, poultry (butter and eggs)	13
Foreign exchange (money)	13
Grains	13
Live stock	13
Metals	15
Naval stores	15
Oil Field News	15
Produce, Los Angeles	15
Sugar	15
STOCKS—	
Aviation	14
Boston	13
Bay City Curb	15
Chicago	14
Los Angeles	13
Eastern Bank Stocks	13
New York Produce (stocks)	14
New York Stock Exchange	14
New York Curb	15
New York Times averages	15
Salt Lake	13
San Francisco	15
Standard Oils	13

PROFITS OF GAS UTILITY SHOW DROP

Los Angeles Company's Net in Year Ended April 30 Off $867,831

Los Angeles Gas and Electric Corporation reported yesterday net profits for the twelve months closed April 30, last, of $5,005,183.35, after all charges, including depreciation and amortization, against $5,873,014.55 for the same period a year ago, a decrease of $867,831.20, or more than 14 per cent.

The earnings are equivalent to $25.72 a share on the greatest amount of preferred stock outstanding during the period. After providing for dividends on the preferred stock there was a balance of $3,837,373.35 available for the common stock, all of which is owned by the Pacific Lighting Corporation.

Gross earnings over the period aggregated $23,482,303, off $243,524, or about 1 per cent. Operating expenses increased $372,759, or 3 per cent, to $12,754,208.66, leaving a balance as net operating earnings of $10,678,094.80, against $11,294,378.53 a year ago, a decline of $616,284.73, or 5.6 per cent.

The comparative statement follows:

	12 months ended April 30, 1930.	1929.
Gross earnings	$23,482,303.46	$23,675,827.51
Operating expenses and taxes	12,754,208.66	12,381,448.98
Net earnings	$10,678,094.80	$11,294,378.53
Int. charged to operation	2,482,787.41	2,460,279.29
Bal. for depreciation, amortization div. and surplus	$ 8,195,307.39	$ 8,834,099.24
Depreciation and amortization	3,190,124.04	2,961,084.69
Bal. for div. and surplus	$ 5,005,183.35	$ 5,873,014.55

Citizens' Bank Adds to Board

B. P. Nysewander, Jr., executive vice-president and treasurer of the Pacific Finance Corporation, was yesterday elected a director of the Citizens' National Trust and Savings Bank, according to an announcement by Herbert D. Ivey, president of the bank.

Mr. Nysewander is also treasurer of the Consolidated Steel Corporation, member of the executive committee, Pacific American Fire and Pacific American Insurance companies, and a director of the Consolidated Rock Corporation.

POLHEMUS VISITS COAST OFFICES

T. Polhemus, vice-president of Frank P. Parish & Co., of Chicago, is in Los Angeles on a tour of the company's Pacific Coast offices. The Parish organization is the national underwriter and distributor of Missouri-Kansas Pipe Line Company securities.

MOREHOUSE RAPS METHODS

Del Monte Gathering Criticised for Failure to Adopt Modern Business-Getting Ideas

DEL MONTE, June 6. (AP)—Banks were taken to task today by W. R. Morehouse of Los Angeles in a series of scathing criticisms for their failure to adopt modern business building methods. He spoke at the afternoon session of the California Bankers' Association convention.

Observing that banks had made little progress in the use of new mediums since 1920, Morehouse said:

W. R. MOREHOUSE

"This is unfortunate, I say, because competition for the people's money has become extraordinarily keen during the last ten years, not so much between banks, but between banks and other financial groups, while speculation has reaped a terrible toll. Twenty years ago the banks had no near competitors for the people's money aside from the building and loan group, which at that time did not push their campaigns for new business aggressively.

"In the last ten years the person with a salary and the person with other income has been shuttled about by many agencies trying to invest his money for him or trying to sell him something. Let a man die leaving a few thousands of dollars and his body will hardly be cold before flocks of buzzards of the investment and promotion type will swoop down upon the widow and by all kinds of endearing methods try to help her invest her estate, and they will invest it where she will eventually lose it."

Morehouse recommended installment savings accounts to offset installment sales talks of business men, citing Japanese methods as successful examples. The Japanese installment savers are expected to deposit more than $100,000,000 annually in contract savings plans advanced by banks, he said.

He also advocated graduated interest scales, providing higher rates for deposits remaining undisturbed several years, and numerous devices by which saving could be stimulated in competition with the pulls exerted by other aggressive business.

Another afternoon speaker was Norman D' Evelyn of San Francisco, who recommended vigorous and persistent advertising for building up of sales of bank services.

J. E. McGuigan, San Francisco, was elected chairman of the trust company section; John Veehuyzen, Los Angeles, was named vice-chairman; F. H. Lugher, San Francisco, secretary-treasurer, and J. F. Brickwedel, San Francisco, and W. W. Jacks, San Jose, additional members of the executive committee.

PATHE FIGHT DUE MONDAY

Management Expects to Retain Control by Voting 60 Per Cent of 8 Per Cent Preferred

BY EARLE E. CROWE

Management of Pathe Exchange, Inc., most recent of the many corporate executive groups challenged by critical stockholders, will submit its case at the adjourned annual meeting scheduled for Monday, next. At this meeting it is understood the management will vote proxies for more than 60 per cent of the outstanding 8 per cent preferred stock, or sufficient by a substantial margin to retain control of the business.

Late last month a group headed by Richard A. Rowland, formerly general manager of First National Pictures, announced the formation of a stockholders' committee to obtain proxies from holders of the 8 per cent preferred stock.

CONTROL SOUGHT

Election of eight new directors, constituting a majority of the board, is the objective of this committee. The committee contends in its statement addressed to holders of the 8 per cent preferred that this class of stock has the right to place its representatives on the board, since eight successive quarterly dividends have been passed.

Charges are also made by the Rowland group that the present management has been unsuccessful and that failure to rehabilitate the company has been admitted by Joseph P. Kennedy through his resignation as president.

To these statements the Pathe management has replied with some interesting comment. The substance of the Pathe reply is the intimation that the so-called protective group has acted prematurely or without full possession of the facts and adequate protection of its own position.

None of the members of the Rowland committee is an 8 per cent preferred stockholder of record, the management states. Furthermore, Mr. Kennedy has not resigned the presidency, as the committee states in its letter, and has never been the Pathe president. J. J. Murdock has been and still is the president, the management replies.

KENNEDY CHAIRMAN

Mr. Kennedy is the chairman of the board, an office he has occupied since the reorganization. He has not resigned this position, the company states, but has retired from the active internal management. The work of actively managing the business was recently intrusted to E. B. Derr, executive vice-president, Mr. Kennedy stating at the time that sufficient progress toward rehabilitation has been made to warrant his withdrawal from active direction.

With reference to the charge of unsatisfactory financial progress, the Pathe officers point to the 1929 financial statement. This report showed net profits of approximately $501,000, as contrasted with losses reported by the previous management.

On Monday the Pathe management, it is understood, anticipates an easy victory over the opposition. Members of the management and of the sponsoring banking group will vote their own 8 per cent preferred and also a sufficient amount of shares owned publicly to retain control.

While earnings are running satisfactorily, it is not believed that dividends on either the preferred or the Class A preference stock will be resumed this year. The company has indicated its intention to apply surplus earnings to the building up of working capital.

Allis-Chalmers Backlog Mounts

CHICAGO, June 6.—Allis-Chalmers Manufacturing Company reported today unfilled orders of March 31, last, of $17,342,000, a new peak, against $14,954,000 on the same date a year ago, representing the fifth consecutive month the orders have shown a gain.

May bookings, although somewhat lower than in March and April, were above those of May, 1929, amounting to $4,708,000. Bookings for the first five months of the current year aggregated $24,871,000 compared with $48,493,000 for the same period last year.

CHAIRMAN NAMED

NEW YORK, June 6.—R. Fulton Cutting has been elected chairman of the board of All-American Cables to succeed the late W. Emlen Roosevelt and the latter's son, John K. Roosevelt, has been elected a director.

WHAT'S BEHIND YOUR STOCK

LIQUID CARBONIC

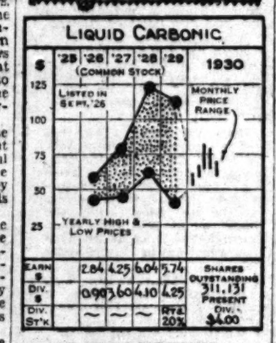

LIQUID CARBONIC

The Liquid Carbonic Corporation is the largest manufacturer of soda fountains and carbonic gas in the United States and is also important in the manufacture of bottling machinery and bottlers' extracts. A one-quarter interest is held in the Dry Ice Holding Corporation, a company whose subsidiaries make a refrigerant from processed carbonic gas. A large supply of that chemical is supplied by Liquid Carbonic. Manufacturing facilities are at present being steadily expanded, both through acquisition and building.

Net income for the six months ended March 31, 1930, amounted to $5,459,756, or 85 cents per share, on the 342,406 shares of common stock, as compared with $4,751,800, or $1.06 per share on 266,683 shares in the corresponding period ending in 1929. The last available balance sheet is that dated September 30, 1929, which shows total current assets of $10,140,653, of which $233,733 was in cash and $1,000,000 was in call loans, compared with current liabilities of $2,166,094.

CAPITALIZATION

Funded debt, none.
Capital stock (no par) 311,131 shares.

Current data: More than 300 trucks are to be equipped for handling of ice cream with dry ice against twenty-eight in use during 1929.

(All rights reserved. Cambridge Associates, Boston)

Family Stores Rights Offered

CHICAGO, June 6.—Preferred and common shareholders of National Family Stores, Inc., have been offered the privilege of subscribing for over $1000 ten-year 6½ per cent sinking fund convertible gold debentures of the company for each 175 shares of stock held, it was announced here today. The stockholders' privilege is at a price to yield about 6.66 per cent.

A syndicate headed by A. C. Allyn & Co., and F. A. Brewer & Co., have underwritten $1,500,000 of the issue, which is convertible into common stock at $20 to $40 a share from November 1, next, to maturity, according to date of exercise. Proceeds are for reimbursement of capital expenditures made in acquiring and opening new stores, and for additional working capital and other corporate purposes.

New Treasury Offering Out

WASHINGTON, June 6. (AP)—The Treasury today offered for subscription about $400,000,000 of Treasury certificates to mature in one year, carrying 2 7-8 per cent interest. The issue will be dated June 16, 1930.

The easy money rates throughout the country were reflected in the offering, which is the first in a long time to carry less than 3 per cent interest. The amount, which may be more or less than the $400,000,000 announced, is expected to take care of the Treasury's needs until September.

WHEELING RAIL PAYS DELINQUENT DIVIDEND

NEW YORK, June 6. (AP)—Directors of the Wheeling and Lake Erie Railway Company today declared a back dividend of 7 per cent on the prior lien stock for the period from August 1, 1922, to August 1, 1923. In January directors declared three back quarterly dividends of 7 per cent for the period from November 1, 1921, to August 1, 1922. The latest dividend is payable the 14th inst. on stock of record the 10th inst.

PENNSYLVANIA RAIL QUARTER NET LOWER

Pennsylvania Railroad Company reported today March quarter net income of $11,449,666 after all charges, equal to 88 cents a share on 12,941,487 shares, against $12,496,656 in the same period last year, or 96 cents a share on the same share basis.

CROSLEY PASSES REGULAR

CINCINNATI, June 6.—Directors of Crosley Radio Corporation voted today to omit the quarterly dividend of 25 cents a share due at this time.

OIL EARNINGS OF ROYAL DUTCH UP

Net of Company in 1929 Sets New High Record

Total of $50,841,499 Leads 1928 by $9,337,652

Return on Capital Stock Set at 25.11 Per Cent

NEW YORK, June 6.—Despite the fact that 1929 was a year of excessive competition in the petroleum industry, the Royal Dutch Company showed the largest net income in its history, amounting to 126,471,391 florins or, based on the normal exchange value of the florin of 40.2 cents, to $50,841,499.18, as against 103,281,780 florins or $41,553,847.56 in 1928 according to the company's annual report issued today.

The 1929 net income was equal after dividends on the 4 and 4½ per cent preferred stock to 25.11 per cent on 503,634,000 florins of ordinary stock, as compared with 24.75 per cent on 412,103,000 florins of ordinary stock in 1928.

The report states that the Royal Dutch Company has decided to pool its interests with those of the Standard Oil of New Jersey-I.G. Farbenindustrie combine in order to exchange experiences and patents in this direction and to work hydrogeneration patents jointly.

VENEZUELA LEAD

For the first time the company's production in Venezuela exceeded that in the United States and led all other areas with a total of 8,799,547 metric tons of crude last year, as against 7,125,339 metric tons in 1928. Through Shell Petroleum Corporation and Shell Oil Company, subsidiaries of Shell Union Oil Corporation in the United States, production amounted to 7,583,552 metric tons against 7,703,000 in 1928. Royal Dutch output in Dutch East Indies totaled 4,746,426 metric tons last year in contrast with 3,971,045 tons for 1928.

Considerable progress has been made by the company in its manufacture of fertilizers, the report states. The Velsen Rolland plant built in conjunction with the Knoinklijke Nederlansche Hoogovens Enstallifabrieken Royal Dutch blast furnaces and steel works has been brought into operation at full capacity and the products manufactured, which are marketed partly through the Royal Dutch distributing organization, have found a ready sale.

CALIFORNIA PLANT

Experience gained in this direction, the company states, has induced it to build a similar plant in California where natural gas from oil fields constitute an important basic material and it has decided to undertake the manufacture of various other chemical products from the surplus gas.

Various operating subsidiaries and affiliated companies of Royal Dutch last year produced about 12 per cent of the total crude-oil yield throughout the world. Of world output totaling 210,656,760 metric tons (a metric ton is equal to about seven and one-half barrels) against 187,674,434 metric tons in 1928 Royal Dutch interests produced 24,184,387 metric tons, against 22,063,411 metric tons in 1928.

Security Loan Takes New Home

Security Building and Loan Association, recently merged with the International Building and Loan Association, will formally open its new home today on South Vermont avenue and will hold an all-day public reception from 9 a.m. to 9 p.m., C. T. Owen, president, announced yesterday.

The Security is owned by the Metropolitan Capital Corporation, a holding company, organized for the purpose of acquiring guarantee capital stock in building-loan associations. The recent merger is the first step in an expansion program for the Security, Mr. Owen said. The Security has paid-in capital of $200,000 and resources of approximately $1,000,000.

"Natural Gas" Title of Book

With the object of familiarizing the layman with the history of the natural gas industry, Carl Youngberg, a partner in the house of Goldman, Jacobs & Co., specialists in natural gas securities, has written a book entitled "Natural Gas," which has just been released for distribution through local book stores.

The book includes statistical reports covering the majority of the most important companies operating in the industry and also contains maps giving the location of twenty of the leading natural gas pipe line companies.

ADDITION TO MILK LISTING APPROVED

Governors of the Los Angeles Stock Exchange yesterday approved the application of Golden State Milk Products Company to list 12,291 additional shares of $25 par-value common stock, effective for immediate trading. This brings the total number of shares listed on this exchange to 489,776 of which 472,556 shares are now outstanding.

GOODRICH REDUCES PRICES ON TIRES

AKRON, June 6.—B. F. Goodrich Company has reduced the price on several lines of tires, effective as of the 5th inst. and meeting the price cut instituted by the Goodyear Company. The company is also adjusting its dealer discount in order to maintain profitable operations for its dealers.

BOND BATTLE FRONT SHIFTS

Congressman McFadden Asks Two Pertinent Questions About Reparations Issue Guarantees

BY JOHN F. SINCLAIR

[Copyright, 1930, by the North American Newspaper Alliance]

NEW YORK, June 6.—The reparation battle has been transferred to the American front. Congressman Louis T. McFadden, chairman of the House Committee on Banking and Currency, whose statement as to the illegality of the reparation bonds was challenged by Thomas W. Lamont, came back hard and fast in Congress by asking the Morgan partner this question:

"Are the $100,000,000 German reparations bonds, about to be sold in the United States, an advance by the bankers to the German government for the development of German railways and postal service?"

If the bonds represent such an advance, they are secured by the German budget. If they are not an advance for either of these two purposes they are not secured by the German budget.

Of the $300,000,000 reparation bond issue to be offered, only $200,000,000 seems to be guaranteed unconditionally by the German budget. Chairman McFadden wants to know from Mr. Lamont if each and every bond offered to the American investors is a part of the bonds which are absolutely guaranteed by the German government.

The Congressman's second question is directed to the American State Department. Broadly speaking, he asks:

"What position does the United States Department of State actually assume in regard to the legality and the sale of the reparation bond issue, which is to be recommended by the house of Morgan?"

Both of these questions should be cleared up before the issue is offered and undoubtedly they will be answered. There should be no difficulty in getting a frank and complete answer to both of them.

Henry Ford's statement that if the world buying power was equal to that of the United States production would run ten times behind demand is not a wild guess. It's easy to prove—much easier than to figure out a workable plan to bring it about.

Boiled down to every-day life, it would mean that China would become a market for 100,000,000 cars.

The big job of the future is to figure out how to expand buying power and wealth throughout the world.

If China could buy 10 per cent of the number of cars suggested, it would relieve the American market tremendously. Even if that buying power took ten years to bring about.

More and more American business interests must realize that expansion of capital into foreign lands cannot be accompanied indefinitely by higher and higher walls.

The two just don't go together—unless American investors consider their exported capital in the nature of a good-will gift—with no thought of it ever being paid back.

Twelfth Area Reserve Bank Status Told

SAN FRANCISCO, June 6. (Exclusive)—Condition of the Twelfth Federal District Reserve Bank at the close of business on the 4th inst. follows (in thousands of dollars:)

RESOURCES

Gold with Federal Reserve agent	$199,783
Gold redemption fund with U. S. Treasury	6,281
Gold held exclusively against Federal Reserve notes	206,044
Gold settlement fund with Federal Reserve Board	47,783
Gold and gold certificates held by bank	27,777
Total gold reserves	281,604
Reserves other than gold	10,663
Total reserves	292,267
Non-reserve cash	8,134
Bills discounted:	
Secured by U. S. government obligations	3,994
Other bills discounted	5,294
Total bills discounted	9,288
Bills bought in open market	22,481
U. S. government securities:	
Bonds	655
Treasury notes	20,967
Certificates and bills	15,973
Total U. S. government securities	36,895
Total bills and securities	68,664
Due from foreign banks	49
Uncollected items	29,467
Federal Reserve notes of other banks	2,468
Bank premises	4,747
All other resources	505
Total resources	$402,752

LIABILITIES

Federal Reserve notes in actual circulation	$155,975
Deposits:	
Member bank—reserve account	175,810
Government	1,303
Foreign bank	379
Other deposits	7,661
Total deposits	185,153
Deferred availability items	30,203
Capital paid in	11,335
Surplus	18,514
All other liabilities	572
Total liabilities	$402,752
Ratio of total reserves to deposit and Federal Reserve note liabilities combined	88.7%
Contingent liabilities on bills purchased for foreign correspondents	32,647

COTTON MARKET

NEW YORK, June 6. (AP)—There was a continuation of the recent selling movement in the cotton market here today, owing to favorable average of the weather news and a belief that the crop has recently been making improved progress. A private report pointing to a decrease of 1.7 per cent in acreage and placing the condition of the crop at 69.1 per cent, compared with 68.9 last year, may have been a contributing factor in the decline.

RANGE OF PRICES

NEW YORK, June 6.—Cotton futures:

	High.	Low.	Close.
Jan., old	14.37	14.31	14.33
Jan., new	14.46	14.23	14.31@14.32
March	14.41	14.41	14.47@14.49
May	14.75	14.58	14.58
July	15.09	15.01	15.75
Oct., old	14.70	14.42	14.60
Oct., new	14.40	14.12	14.20@14.21
Dec., old	14.75	14.50	14.52
Dec., new	14.47	14.23	14.34

NEW ORLEANS, June 6.—Cotton futures closed steady at net declines of 18 to 20 points.

	High.	Low.	Close.
Jan.	14.47	14.22	14.29
March	14.48	14.41	14.46
May	14.56	14.36	14.36
July	15.08	15.01	15.01
Oct.	14.46	14.12	14.16@14.21
Dec.	14.51	14.23	14.29@14.30

SPOT PRICES

NEW YORK, June 6.—Spot, quiet; middling, 15.85.

NEW ORLEANS, June 6.—Spot cotton closed quiet, 20 points down. Sales, 190; low middling, 13.50; middling, 15.00; good middling, 15.65; receipts, 325; stock, 431,201.

COTTONSEED OIL

NEW YORK, June 6. (Exclusive)—Cottonseed oil was barely steady today, although the tone was somewhat better at times on indications of abating July liquidation. Closing prices 3 points lower to 5 higher on old contracts and unchanged to 10 lower on new. Total sales, 2200 barrels old and 1050 new. Prime crude, 7c; prime summer yellow, old, spot, 8.35c; July 8.50c; September, 8.66c; October, 8.67c; December, 8.45c; new, December, 8.10c; January, 8.15c; March, 8.40c.

DEMAND ON WOOL MART LESS KEEN

Fine Grades Top Sales and Prices Reported as Against Buyer

BOSTON, June 6. (AP)—The Commercial Bulletin of Boston will say tomorrow:

While the demand for wool has been less keen in the eastern seaboard markets this week prices have been fairly well maintained and are, if anything, against the buyer. Fine wools still are first in volume of sales but quarter-blood combings wool for knitting purposes have been prominent in the trading, both in territory and bright wools.

Foreign markets are firm on fine wools and barely firm on crossbreds. The Yorkshire textile strike is apparently near an end, with operatives accepting the reductions demanded by the mills.

New clip operations are extending into the Northwest and contracting is reported in Southern Montana at 21-23 cents. Elsewhere, prices are about unchanged, although buying pressure is less in certain localities.

The manufacturing position is considered sound and encouraging, although manufacturers still adopt a very conservative attitude.

Mohair is slow, with Texas original hair quotable at 39-40 cents in the original bags.

The rail and water shipments of wool from Boston, according to the same authority from January 1, 1930, to June 5, 1930, inclusive, were 57,988,000 pounds, against 80,271,000 pounds for the same period last year. The receipts from January 1, 1930, to June 5, 1930, inclusive, were 99,753,400 pounds against 110,284,685 pounds for the same period last year.

The Bulletin will publish the following quotations:

Scoured basis: Texas fine 12 months (selected), 75@76; fine short 12 months, 70@72; fine 6 months, 68@70.

California—Northern, 65@67; middle county, 62@65; southern, 60@63.

Oregon—Fine and F. M. staple, 73@75; fine and F. M. Fr. combing, 70@73; fine and F. M. clothing, 65@67; valley No. 1, 67@68.

Territory (scoured basis): Montana and similar—Fine staple choice, 75@77; ¾-blood, combing, 70@75; ¾-blood combing, 60@62; ½-blood combing, 53@57.

Pulled: Delaine, 80@90; AA, 80@85; fine A supers, 75@78; A supers, 65@68.

Mohair: Domestic, good original Texas spring, 40@42; good original Texas kid, 30@32; Arizona and New Mexico, 37@38; Oregon, 38@40.

Domestic grading: First combing, 50@52; good carding, 34@38.

Cape: Either first, nominal; summer first, 32@34; Cape summer kids, 50@53; Turkey fair average, 50@52 (in bond.)

Cleveland Bank Reduces Rate

CLEVELAND, June 6.—The Federal Reserve Bank here reduced its rediscount rate today from 4 to 3½ per cent on all classes of paper and all maturities. The new rate is effective tomorrow.

Reduction of the Cleveland Federal Reserve rediscount rate places this district in line with the rate now prevailing at the Boston Federal Reserve Bank, but higher than the New York Federal Reserve Bank, which is on a 3 per cent basis. Other Federal Reserve districts are on a 4 per cent basis.

CHICAGO, June 6.—Chicago's Federal Reserve Bank made no announcement today regarding its rediscount rate of 4 per cent.

Greene Cananea Earnings Jump

NEW YORK, June 6. (Exclusive) Greene Cananea Consolidated Copper Company reported today net profits for the year closed December 31, last, of $3,013,254 after all charges, including Federal income tax reserve and depreciation but before depletion, equal to $8.03 a share on 500,000 capital shares outstanding.

This compares with net profits of $1,974,047 reported for the preceding year, equivalent before depletion to $3.95 a share on the same capital basis, and represents an increase of $1,039,207 or more than 50 per cent.

RADIO CORPORATION OMITS STATEMENT

NEW YORK, June 6. (Exclusive) Radio Corporation of America has received permission from the New York Stock Exchange to omit the filing of a statement covering earnings for the first quarter of the current year on the ground that the recent recapitalization and unification plan makes it impossible to show a complete and correct picture for comparison. The corporation will issue a statement for the six months to end the 30th inst. and quarterly statements thereafter.

POSTAL TELEGRAPH OFFERS NEW RIGHTS

NEW YORK, June 6. (Exclusive) Common stockholders of Postal Telegraph and Cable Corporation have been offered the right to subscribe to one new common share at $40 for each four shares held, it was announced today. In the first quarter the company earned 46 cents a share on 305,295 shares of 7 per cent preferred stock, against $2.27 a share on 303,909 preferred shares in the same period last year.

HEAVY SELLING RULES TRADING

Bears Beat Prices Down on Moderate Turnover

Price Index of Leaders Off to About May Low

Sharpest Break Recorded in Volatile Issues

NEW YORK, June 6. (AP)—Selling pressure carried stocks almost steadily downward today. So successfully did the bear faction maintain control of the price movement that final quotations were generally at the lowest of the day and more than a score of issues went to new minimums for the year.

The composite price index of ninety leading stocks was down 3.1 points to 188.8, or ... points above the bottom reached on the May decline. Liquidation by professional shorts and by discouraged holders who had been on the long side made substantial inroads into the quotations of prominent shares, notably utilities and industrials. Volume of trading, nevertheless, remained small and totaled only 3,514,860 shares.

Most of the day's news played into the hands of those working for lower prices. Bar silver was unable to continue Thursday's rally and slumped again, although not so sharply as earlier in the week. There were reports of a prospective slump in automobile production and of a decline last month in investment company earnings. Sales of a leading chain-store system for May showed a drop of nearly 11 per cent. Cotton broke 60 cents to $3 a bale. Wheat was firm, but corn eased.

The money markets were unchanged. The official rate of 3 per cent on call loans is regarded as more or less formal, for most of the business is being done at the outside level of 2½.

The increase in brokers' loans was brought forward by the bears as an unfavorable sign. It was pointed out that the rise, during a stagnant stock market, was probably due to borrowings for the purpose of carrying new bond issues, indicating the slowness of the demand for security offerings.

With such leading shares as United States Steel, General Electric, American Can, American Telephone, General Motors, Westinghouse and Consolidated Gas manifesting little resistance, selling elsewhere was accelerated and declines of 1 to 4 points in the stocks mentioned were exceeded by a large number of more volatile issues. Reduction, Auburn Auto, J. I. Case, Vanadium, and American Tobacco tumbled 5 to 8.

Stocks selling down to new low levels included Columbian Gramophone, St. Paul preferred, Lima Locomotive, United States Industrial Alcohol, American Rolling Mill, Simmons, American Radiator, Gulf Prairie Pipe, International Mercantile Marine, and Firestone preferred.

There was little activity in the foreign exchanges.

Tobacco Concern Discloses Large Decrease in Net

NEW YORK, June 6.—Tobacco Products Corporation for the year ended December 31, last, today reported net profits of $4,574,6... All charges and taxes and after deducting $519,553 loss on the ... common stock of the United Cigar Stores Company of America. The earnings are equal after allowing for the full year's dividend requirements on the $20 par Class A stock to ... cents a share on 3,206,053 shares of $20 par common stock. In 19.. profits were $8,386,953, equal to ... Class A dividends to $7.90 a share on 650,330 shares of $100 par common shares then outstanding.

A proposal to change the Class A and common stocks to no par and to reduce the capital of the corporation represented thereby ... a share will be voted on by stockholders at the annual meeting on the 25th inst.

Such a recapitalization would permit the corporation to reduce the book value of its investment in common stock of the United Cigar Stores Company of America to its approximate present value based on net tangible assets represented thereby and also to permit the resumption out of the payment of such dividends out of current earnings as the directors might find to be justified by the financial position of the corporation, F. K. ..., president, stated.

CHICAGO BANKER HERE

William N. Jarnagin, president of the Central Manufacturing District Bank of Chicago, and a director of the Citizens' National Trust and Savings Bank of Los Angeles, is a visitor in Los Angeles.

Goodrich Co.
Convertible 6s 1945

One of the oldest and largest rubber companies — established in 1870. Net earnings for past ... years have averaged 5.16 times interest requirements. Attractive conversion privilege.

Price 98 Yielding 6.20%

Details on request.

INVESTMENT DEPT.

Howard G. Rath Co.
Established 1920
INVESTMENT SECURITIES
Members L. A. Stock Exchange
Members L. A. Curb Exchange
N.E. Corner 6th & Grand
TRinity 1164

LOS ANGELES EXCHANGE

Standard Oil Leads Selling Movement as Prices Fall Fractionally Lower

While operations in Transamerica settled down to a more even tenor general movement for the decline hit the balance of the Los Angeles Stock Exchange yesterday. Headed by the oils, and chiefly Standard of California, a widespread liquidation swept through the market that depressed prices as a whole. While no rally set in towards the close and most stocks finished low for the day, all losses with one exception, were held to fractions.

Transamerica firmed up to 39 shortly after the opening and from then on fluctuated within a narrow range, softening gradually to a close at 38 1-4, down 1-8. The turnover in the stock, slightly more than 7000 shares, was far less than on the two preceding sessions.

Standard Oil of California led the activity with sales of 7400 shares after having remained relatively steady throughout the week. The stock, reaching 69 3-4, dropped a point and after recovering to 69 in the afternoon, again turned down to 68 3-4 on final sales, off 3-4 net. Richfield also came in for considerable pressure and on the force of 2300 shares dropped 3-8 to a new low at 20 7-8. On a lighter turnover, Union, Union Associates, Rio Grande, Signal, Shell and Pacific Western yielded from 1-4 to ½ point. Shell marked a new 1930 low at 20½. Gilmore Oil, usually inactive, turned up ½ to a new top at 17.

Western Air Express dropped off 1½ points to 39½ on a board-lot transaction and was the only issue to show more than a fractional loss. Pacific Finance hit a new bottom for the year at 36½, off ½ and Pacific Clay Products lost 7-8 to 27 1-8. Southern California Edison, selling actively, yielded 3-4 to 64 1-4 and Pacific Public Service dropped another 3-4 to 31. Claude Neon firmed up 1-4 to 38.

Sales totaled 25,962 shares valued at $1,221,517; previous day, 27,437 shares valued at $1,100,888.

1930 High	1930 Low	Div. per Sh.	Stock	Sales	High	Low	Last	Net Change	Closing Bid
			Assoc. G.&E. "A"						
			Associated Oil						
			Barnsdall Oil						
			Bolsa Chica Oil "A"	400	9⅛			+ ⅛	
			Broadway Dept. St. pfd.						
			Byron Jackson Co.	100	15¾			+ ¼	
			California Bank						
			Central Investment						
			Citizens' Nat'l Bk.						
			Claude Neon	600	38¾	38	38	+ ¼	38
			Douglas Aircraft	300	21				
			Farm. & Mer. Natl						
			Gilmore Oil Co.	200	17			+ ½	
			L. A. G.&E. pfd.	37	108⅛				
			Pac. Am. F. Ins.	100					
			Pacific Finance com.	200	36¾	36½	36½	— ½	
			Pac. Public Service "A"	24	31¾				
			Pac. Western Oil	100	31				
			Pickwick Corp. com.	100	5				
			Republic Pet. Co.						
			Richfield Oil	2,300	21⅛	20⅞	20⅞	— ⅜	
			Rio Grande Oil	600	21	20¾	20¾	— ¼	
			Security 1st Nat. Bank	226	111¼	111	111		
			Shell Union com.			20½	20½		
			Signal O. & G. "A"						
			So. Cal. Edison com.	1,400	65	64¼	64¼	— ¾	
			Standard Oil of Cal.	7,400	69¾	68¾	68¾	— ¾	
			Taylor Mill. Corp.	100	33	33	33		
			Transamerica Corp.	7,100	39	38¼	38¼	— ⅛	
			Union Associates	1,000					
			Union Oil of Cal.	500	44½				
			West. Air Express	100	39½			— 1½	

[illegible]

CLEARINGS, MONEY

Clearings yesterday were $39,187,134.91, ...

[illegible]

SALT LAKE MINES

SALT LAKE CITY, June 6. (Exclusive) — Quotations on the Salt Lake Mining Exchange today follow: ...

35; Montana Bingham, 1½; Moscow, 95; Mt. States Pet., ...; Mountain View, ...; Nail Driver, 18; Natl. Treas., 2; New Bingham Mary, 10; New Quincy, 27½; North Lily, 1.12½; North Standard, 6; Ohio Copper, 35; Opohonga, ½; Park Bingham, 4½; Park City Con., 32; Park Cummings, 5; Park King, 4; Park Konold, 11½; Park Nelson, 16; Park Premier, 18; Park Utah, 2.47½; Pioche Bristol, 5; Plumbic Mines, 1½; Plutus, 60; Prince Con., ...; Provo, 1½; Quartz Hill, 10; Rico Arg., ...; Silver King Coal., 5.00; Silver Shield, ...; South Standard, ...; Sioux Mines, ...; Standard Lily, ...; Tar Baby, 1½; Tintic Cent., 1; Tintic Giant, 1; Tint. Lead, 1.20; Tint. ...; Tint. Std., 1.10; Union Chief, ...; Utah Con., 1; Victor Con., 6; Walker Mining, 2.27½; West Toledo, ...; Wilbert, ...; Yankee Con., 1; Zuma, 2½.

STANDARD OILS

(Furnished by E. A. Pierce & Co., 515 West Sixth street.)

Stock	Bid.	Asked.
Anglo-Amn. Oil	[illegible]	[illegible]
Atlantic Lobos	[illegible]	[illegible]
Borne Scrymser	18	21
Buckeye	49	51
Chesebrough Mfg.	160	170
Continental	17	18
Cumberland	55	60
Eureka	40	45
Galena Signal com.	6½	[illegible]
Humble Oil	93	100
Illinois Pipe	305	315
Imperial Oil	24	24¾
Indiana Pipe	[illegible]	[illegible]
Intl. Pet.	[illegible]	21
Natl. Transit	19	[illegible]
N. Y. Transit	18	21
Northern Pipe	40	43
Ohio Oil	[illegible]	[illegible]
Penn. Mex.	[illegible]	[illegible]
Solar Refg.	[illegible]	[illegible]
Southern Pipe	15	17
South Penn. Oil	41	42¾
S. W. Penn. Oil	[illegible]	[illegible]
S. O. Indiana	[illegible]	[illegible]
Do. Kentucky	[illegible]	[illegible]
Do. Nebraska	[illegible]	[illegible]
Do. Ohio	[illegible]	[illegible]
Do. Ohio pfd.	104¾	105
Swan & Finch	[illegible]	[illegible]
Vacuum Oil	89½	90½

CHEESE PRICES

No. 1	New York Flats	.34
No. 2	New York Twins	.33
No. 3	New York Cheddars	.34
No. 4	Wisconsin Twins	.26
No. 5	Wisconsin Daisies	.27
No. 6	Wisconsin Horns	.27
No. 7	Wisconsin Sandwich Prints	.29
No. 8	Wisconsin Cream Brick	.29
No. 9	Tillamook Triplets	.33
No. 10	Tillamook Horns	.26½
No. 11	Tillamook Sandwich Prints	.30
No. 12	Western Triplets	.20
No. 13	Western Horns	.21
No. 14	Western Sandwich Prints	.22
No. 15	California Flats	.24
No. 16	Caso's Full Cream Jack	.26½
No. 17	Caso's Half Skimmed Jack	.19½
No. 20	Old Block Swiss	.33
No. 21	New Block Swiss	.33
No. 22	Imported Wheel Swiss	.47
No. 23	Domestic Wheel Swiss	.35
No. 24	Limberger (1 lb. prints)	.26
No. 25	Limberger (2 lb. prints)	.26
No. 26	Melowest Triplets	.26
No. 27	Melowest Horns	.26
No. 28	Roquefort	.65

BOSTON STOCKS

BOSTON, June 6. (AP)—Following are the sales of the most active stocks traded today on the Boston Stock Exchange:

Stock	Sales	High	Low	Last
Amer. Founders	686	18½	18	18
Amer. T. & T.	602	228¾	226	226¾
Andes Pet.	300	50¢		
Arizona Coml.	350	1⅝		
Copper Range	70	11¾		
Credit Alliance	10	11		
Crown C. & S.	200	11¾		
East. Gas & Fuel	10	28		
Ed. Elec. Illum.	70	272		
First Nat. Stores	275	58½	[illegible]	[illegible]
Gillette Razor	160	86½	85¾	85½
Hath. Baking "B"	115	23¾		
Kennecott	[illegible]	[illegible]		
New Eng. T. & T.	193	151¾	151	151¾
North Butte	[illegible]	[illegible]		
Old Dominion	[illegible]	[illegible]		
Quincy	[illegible]	[illegible]		
Un. Shoe Mach.	[illegible]	[illegible]		
United Founders	[illegible]	[illegible]		
Utah Metal	[illegible]	[illegible]		
Util. Ry. & Rails	700	10¼	10½	10¼

NEW YORK BOND PRICES

NEW YORK, June 6. (AP)—Two Liberty bond issues went into high ground for the year on today's trading in the listed bond market. Their rise was about the only feature of the day in which the trading was brisk only at the start and close.

Liberty 4¼s, of both the first and fourth issues, erased the former 1930 high mark, and the continuance of the good demand for United States governments enhanced the price of nearly all of them.

The domestic section maintained the firm trend, but suffered from dullness most of the day, and the activity of the market as a whole was not what might be expected in view of the credit situation. The spread between the current rates of money and the yields of legal issues brought increased trading in some railroad bonds, but price enhancement was small. Stock privilege issues were jumpy, with the trend downward.

New reports concerning the long-awaited German annuity issue, the first piece of financing under the Young Plan, caused no commotion in the foreign bond section. Trading was in a wide list of issues, with most bonds closing higher.

The quotations represent sales of bonds (in thousands of dollars) and the high, low and closing prices in order given. To expedite transmission, the close is omitted when the same as the low, and both low and close when same as high.

Bond	Sales (in $1000)	High	Low	Close
Abit. P.&P. 5s '53	9	85¼	85¼	85⅜

[illegible]

FOREIGN ISSUES

[illegible]

Total sales today, $9,281,000; previous day, $8,961,000; week ago, holiday; year ago, $8,126,000; two years ago, $12,755,000; January 1 to date, $1,332,062,000; same year ago, $1,141,535,000; same two years ago, $1,512,615,000.

UNITED STATES GOVERNMENT BONDS
(Dollars and thirty-seconds)
(Sales in $1000)

Bond	Sales	High	Low	Close
Liberty 3½s	8	100-15	100-14	100-15
Do. 1st 4¼s	15	102	101-25	102
Do. 1st 4¼s r.	1	101-16	101-16	101-16
Do. 4th 4¼s	60	102-17	102-14	102-16
Do. 4th 4¼s r.	3	102-12	102-12	102-12
Treasury 4¼s	51	113	112-30	112-30
Do. 4s	11	108-17	108-16	108-16
Do. 3¾s	1	106	106	106
Do. 3⅜s 43-47	50	101-14	101-14	101-14

DRIED FRUITS

NEW YORK, June 6. (AP)—Dried fruit and hops unchanged.

LOS ANGELES CURB

Fokker Aircraft, with a drop of nearly 2 points, led a general fractional setback on the Los Angeles Curb Exchange yesterday to follow the trend on the senior market. Selling, however, was restricted and only a few transactions were recorded in the major list, the penny group accounting for the bulk of the activity.

Fokker after opening at 24½ dropped to a close at 22 7-8 for a net loss of 7-8 points. Arkansas Gas continued its course into new low territory with the loss of another ½ point to 10½. Fox Theaters, Gladding McBean and Detroit Aircraft dipped small fractional amounts.

Exeter Oil and Kinner accounted for the most sales in the shorter priced group with Kinner softening 3 cents to 97 cents. Yellow Pine added another cent to 30, a new top, and Big Jim strengthened a similar amount.

Sales totaled 43,827 shares valued at $75,971; previous day, 47,475 shares valued at $76,729.

1930 High	1930 Low	Div. per Sh.	Stock	Sales	High	Low	Last	Net Change	Closing Bid
16¾	10½	....	Ark. Nat. Gas "A"	300	10½			— ½	10
10½	9½	....	Banca D'Italia sub.						9⅜
535	465	....	*Do. com.						465
8	..	....	Bolsa Chica B. new						9½
78	50	2.00A	Caterpillar Tractor						73½
27½	24½	1.25A	Chapman Ice Cream	100	25				23½
44¾	26¼	.30E	Cities Service com.						30⅜
21	12	....	Claude Neon China						17½
30	..	1.40	C. Neon El.Pr.of.Del.						15
19¼	11⅞	....	C. Neon Lts. N. Y.						13¼
14½	7⅝	1.00	Cons. Steel com.	700	7½	7⅛		— ⅜	6⅞
22½	19	1.75	Do. pfd.						19½
17⅛	8	.60	Continental Credit	183			12		12
17½	8	....	Cord Corp. com.	100	9			— ⅞	8¼
30	11	....	Crystalite Prod. cm.						18
75	..	7.00	Do. pfd.						65
..	..	....	Curtiss Airports						2½
11	9	....	Cypress Pet. of Cal.						8
9¼	3½	....	Detroit Aircraft	200	8⅛			— ⅜	7⅝
31¾	22	2.00E	Diamond Elec. com.						26
100	85	7.00	Do. pfd.						90½
31½	27	2.50	District Bonds						27
5⅛	3	....	Durant Motors, Del.						3¼
17½	11¼	....	Elec. Prod. of Wash.						10½
..	..	....	Faceol Motors com.						2¼
..	..	5.00	Firemen's Fund Ins.						100
34½	15¼	....	Fokker Aircraft	800	24½	22⅞		— 1⅞	22⅞
..	..	1.20	Ford of Canada						22½
..	..	....	Do. England						10⅞
85	80	1.00	Foster-Kleiser pfd.						85
17¼	6¼	....	Fox Theaters "A"	200	12⅛			— ⅛	12
62	48½	2.00E	Gladding-McBean	100	51⅛			— ⅜	51
24¾	..	1.75	Globe Grain 7s pfd.						24⅝
45½	43¾	6%S	Goldman Sachs						26⅛
..	..	7.00	Great West. Pr. pfd.						103¼
..	..	1.00	Hale Bros., Inc.						16½
17¼	12½	1.75	Hancock Oil	100	12¾			+ ¼	12½
11	..	1.00	Hollywd. Paper Box						10½
..	..	2.00	Home Serv. 2nd pfd.						17½
..	..	2.00	Hunt Bros. "A" pfd.						21½
23½	18⅞	1.00	Intercoast Trading	300	18¾	18⅝		— ⅛	18⅞
12½	..	2.00	Marbelite pfd.						12½
..	..	....	Mills Alloy "A"						5
31¼	21⅞	2.00	Pacific Associates	100	25½			+ ⅛	25⅛
40¾	35¾	1.00	Pac. Cst. Bisc. com.						50
..	..	3.50	Do. pfd.						101
18¼	14½	....	Pac. Cotton. Prod.						15½
46	39½	1.40	Pac. Indemnity, new	130	42				42
26⅞	20¾	1.50	Pet. Corp. of Amer.						25¼
20½	17⅞	1.50	Petroleum Rectify.						20
14	..	1.25	Riverside Cem. com.						15
95	..	6.00	Do. pfd.						95
10¾	7¼	....	South Coast						6¾
..	..	1.00	Stewart-Curtis Pac.						15½
7⅛	4⅝	....	Samson Tire & Rub.						..
58½	50	....	Security Co. Units						51
8½	7¼	....	Shattuck Denn Min.						5¼
101	98	6.50	S. C. Gas 6½s pfd.	10			101½		101½
43	35	2.00	Square D. Co.						35
..	..	....	Stand. Amer. Glass						15
16⅞	7½	....	Trans. Air Trans.						8⅞
41½	30	2.50	United Linen pfd.						40¼
12½	11⅞	2.00	United Verde Ext.						11
16⅞	12	2.00	Univ. Cons. Oil Co.	600	12¼	12	12¼		12

*—Cents.

Following quotations in cents:

1930 High	1930 Low	Div.	Stock	Sales	High	Low	Last	Net Change	Closing Bid
215	100	....	Argentina Consold.						2
1135	300	....	Ambassador Pet.						150
27	21½	.61½	Axelson Air.						200
..	..	....	Amer. Royalty Co.						23
44	13	....	Bach Aircraft						15
300	255	....	Bandini Pet. Co.						305
17	7	....	Barnhart-Morrow						8
14½	7	....	Big Jim Mining	1,000	15			+ 1	14½
25	1	....	Buckeye Un. Oil of.						1
60	20	....	Central & Pac. Imp.						30
62	20	....	Cities Service rites	101	30	28		— 1	29
235	147½	.12	Exeter Oil	1,100	147½	145	147½		145
180	105	....	First Security Units						100
24	15	....	Gold Ore Mining						15
230	120	....	Hammon Copper	200	150				100
85	72	.10	Holly Development						71
500	..	1.00	Holly Oil Co.						293
7	2	....	Imperial Mining						6
94	30	....	Italo Pet. com.	100	63			+ 8	55
200	115	....	Do. pfd.						130
10	7	....	Jade Oil Co.						9
295	35	....	Kemmer Radio Corp.						33
175	89	....	Kinner A.&M.	3,600	100	97		— 3	97
..	..	....	Kreutzer, Jos. Corp.						35
587½	185	....	Laguna L. & Water						125
102½	..	....	Lockheed Aircraft						250
..	..	....	L.A. Vancouver Min.						110
325	250	....	Marbelite com.						250
135	66	.04	Mascot Oil Co.						85
46	33	.03	Merchants' Pet.						25
6	3	....	Midway North. Oil.	1,000	5			— ½	4
200	100	....	Mills Alloy "B"						75
100	50	.04	Mt. Diablo Oil						35
8	3	....	North Star Mining	1,000	4				3½
100	75	....	Occidental Pet. Co.						65
85	50	.12	Oceanic Oil						70
17	10	....	Olinda Land						10
3½	2	....	Oro Amigo						2
500	300	.40	Pac.-S.W. Discount	100	395				380
2	1	....	Palmer Union com.						2
3½	..	....	Prince Consolidated						2
110	..	.12	Rice Ranch Oil Co.						145
5	2½	....	San Francisco Gold	250			2½		1
8	2	....	Santa Fe Spgs. Oil	10,333	4½	4			3
8½	5	....	Sierra Trading Co.	1,000	6½				5
61	..	....	Southern Glass Co.						40
6	4	....	Sugarman Mines						2½
235	210	.20	Sun Realty Co.						230
95	51	....	Tom Reed Mining						67
9½	5	....	United American	5,000	5½				5½
15	8	....	Un. Republic Mining	1,333			15		14
5	1½	....	U. S. Oil and Royal						8
400	100	....	United Vanadium						100
450	180	.20	Wellington Oil Co.						190
..	..	....	White Star Oil Co.						2
30	20	....	Yellow Pine	4,000	30	29	30	+ 1	29

BUTTER AND EGGS

LOS ANGELES

Closing prices quoted are corrected daily by Produce Exchange of Los Angeles.

Butter

Extra	34
Prime first	32
Standard	31
Firsts	31

Eggs

Extra	25
Fresh firsts	24
Case count	22
Medium	21½
Small	15½

SAN FRANCISCO, June 6. (AP)—Net wholesale prices: Butter, 92 score, 34; 90 score, 31½.

Eggs, unchanged.

Cheese, California fancy flats, 17½.

CHICAGO, June 6. — Butter, 16,749, weak; creamery extras, 31¾; standards, 31½; extra firsts, 29½@30; firsts, 28@28½; seconds, 26@27.

Eggs, 26,622, steady; prices unchanged.

NEW YORK, June 6. — Eggs, 24,761; steady; mixed colors unchanged; others unchanged.

Butter, 20,480; irregular.

Cheese, 191,832; steady.

Wheat Futures Rule Higher on Bullish Mart

CHICAGO, June 6. (AP)—Moisture scarcity throughout the North American spring wheat belt, together with serious crop damage complaints from Canada, gave wheat values a general upward trend today. Toward the last also, the wheat market received further impulse to advance from cables telling of excessive rains in Europe. There were crop damage reports, too, from North Africa, including assertions that for central and southern districts of Tunis the yield of hard wheat this season would be reduced nearly to zero.

Closing quotations on wheat were nervous, ½@¾c higher than yesterday's finish. Corn closed ⅛@½c down, oats at ½c decline to an equal gain, and provisions varying from 20 setback to a rise of 30c.

At first, wheat values sagged on selling that appeared to come largely from foreigners. However, with almost complete absence of rain reported in Canada and in domestic spring wheat States, the market rallied quickly, and throughout the remainder of the day had an upward slant. Meanwhile, dispatches from Alberta attracted notice, as a large area there was reported as promising at best, but half a crop, with heavy rains in the next week, whereas without such rains the crop is regarded as almost a failure.

Although weather and crop conditions in the North American spring wheat belt received the lion's share of wheat traders' attention, uneasiness was also shown as to harvest developments in domestic winter wheat sections Southwest.

Increased offerings of corn from rural sources led to lower prices in the corn market. Oats averaged lower with corn.

Provisions advanced on account of buying of December lard and because of good cash demand for meats.

RANGE OF PRICES

CHICAGO, June 6. (Exclusive)—

	Open.	High.	Low.	Close.
Wheat—				
July	1.05⅞	1.07½	1.05⅜	1.07⅛
September	1.09	1.10¼	1.08⅜	1.10
December	1.13⅛	1.14¼	1.13⅛	1.14⅛
Corn—				
July	.81⅛	.82½	.81½	.81⅝
September	.81⅝	.82½	.81⅝	.82⅛
December	.76	.76⅛	.75⅞	.76
Oats—				
July	.40	.40⅜	.40	.40¼
September	.39⅞	.40	.39⅞	.39⅞
December	.42⅝	.43⅛	.42⅝	.43⅛
Rye—				
July	.62¼	.62⅝	.61¼	.62⅝

WINNIPEG

	Open.	High.	Low.	Close.
Wheat—				
July	1.12⅝	1.13⅞	1.11⅞	1.13⅛
October	1.15⅛	1.16⅞	1.14⅞	1.16⅛
December	1.17⅛	1.18⅝	1.16⅞	1.18⅛
Oats—				
July	.52⅛	.53⅛	.52⅛	.53⅛
October	.49⅛	.49⅞	.48⅞	.49⅛
December	.47⅛	.48⅛	.47⅛	.48⅛
July flaxseed—				
Minneapolis	2.68	2.69½	2.67	2.68
Duluth	2.69½	2.70½	2.69½	2.70½
Winnipeg	2.19	2.23½	2.19	2.21

CHICAGO CASH GRAINS

Wheat steady: No. 2 red, 1.09½; No. 3 red, 1.09; No. 2 yellow hard, 1.04; No. 2 northern, 1.02@1.03¾.

Corn unchanged to 1c higher: No. 2 mixed, 83¼; No. 4, 77; No. 1 yellow, 82¼@82½; No. 6, 79; No. 1 white, 84¾; No. 2, 84½@84¾; sample, 60@74.

Oats steady: No. 2 white, 41@41½; No. 3, 40@40½; sample, 37½@38.

PROVISIONS

	Open.	Low.	Close.
Lard—			
July	10.20	10.15	10.15
September	10.40	10.35	10.35
December	10.22	10.15	10.15
Bellies—			
July	....	....	14.40
September	....	....	14.15

NEW YORK GRAINS

NEW YORK, June 6. (AP)—Wheat: Spot, firm; No. 1 northern spring, c.i.f. New York, 1.25¾; No. 2 hard winter, f.o.b. New York, 1.13½; No. 3 Manitoba, do., 1.22¼; No. 2 mixed and No. 2 amber durum, nominal.

Corn: Spot, steady; No. 2 yellow, c.i.f. New York, 97¾; No. 3 yellow, do., 95½.

Oats: Spot, steady; No. 2 white, 52½.

WINNIPEG CASH

WINNIPEG (Man.) June 6. (AP)—Cash: No. 1 hard and No. 1 northern, 1.12¼; No. 2 northern, 1.09½; No. 3 northern, 1.07½.

LOCAL GRAINS

All quotations nominal and subject to market fluctuations. Prices quoted are per cwt., field run, in carloads only.

Wheat—		
Milling	2.05	@2.10
Feed	2.00	@2.05
Corn—		
No. 2 yellow	1.84	@1.89
Feed barley—		
California No. 2, sacked	1.25	@1.30
Milo—		
California, sacked	2.05	@2.10
Kafir—		
No. 2 eastern bulk	1.97	@2.00
Millfeeds—		
White	1.75	@1.80
Red	1.67½	@1.72½

CAR RECEIPTS

Wheat, 6; barley, 4; corn, 4; milo, 1; flour, 4; bran, 3; cereals, 4; coffee, 3; miscellaneous, 1; total, 32. Hay, 3.

Local hay quotations corrected weekly by Los Angeles Grain Exchange:

U. S. No. 1 leafy alfalfa	20.00@21.00
U. S. No. 1 alfalfa	19.00@20.00
U. S. No. 2 leafy alfalfa	18.00@19.00
U. S. No. 2 alfalfa	17.00@18.00
Oat hay	18.00@19.00
Barley hay	16.00@17.00

LIVE-STOCK MARKET

(Furnished by Federal-State Livestock Market News Service)

ESTIMATED RECEIPTS

	Cattle	Calves	Hogs	Sheep
Los Angeles	250	50	500	400
Chicago	2,500	1,000	21,000	12,000
Kansas City	1,000	300	7,000	4,000
Omaha	1,000	100	12,500	4,000
St. Paul	2,300	1,500	11,000	900
Denver	100	25	500	2,800
Fort Worth	700	300	700	2,300
Total	7,850	3,675	53,200	26,300

Week ago holiday.

LOS ANGELES MARKET

CATTLE—Receipts were moderate but week-end demand was not overly strong and trade was somewhat slow. Prices did not show much change but nothing of quality to test top quotations was available.

Two loads of 992 to 1175-pound grass steers made 10.25@10.50 with a load of the shipment unsold shortly after noon.

Odd head of heifers sold up to 9.25 with very common down to 5.65. Young cows scored 8.10@8.25 with a few good cows at 8.00. Bulk of common to medium she stock ranged from 6.50@7.50 with a few to 7.75. Low cutters and cutters were taken at 3.00@6.25. Odd bulls made 6.00@7.10.

CALVES—Offerings were very light and sales about steady. A few selected vealers made 14.50 with quotable top on loads at 13.75. A few decent vealers made 12.00@13.00 with plain kinds and heavy calves at 8.00@11.00.

HOGS—The light supply of hogs were slow to move and Thursday's advance of 25@35c was wiped out and prices put back to Wednesday's levels. A load of 185-pound eastern butchers with freight benefit went to an outsider at 11.50 with practical market top standing at 11.25 paid for a load of 169-pound Kansas butchers. A load of 176-pound Kansas brought 11.10 and two loads of easterns were unsold at 1 o'clock. A few desirable weight local fed hogs brought 10.25@10.60 with odd packing sows at 8.00.

SHEEP—Yards were quickly cleared at fully steady rates on fat lambs and 25@50c higher prices for ewes. A deck of strictly good 81-pound trucked-in lambs brought 9.60 with a deck of 87-pound lambs from San Clemente Island at 7.00. A few yearlings from the island brought 6.50 with aged bucks at 3.00. A part deck of 81-pound island ewes turned at 4.50 with a few head out at 2.00.

YESTERDAY'S QUOTATIONS

Slaughter cattle and calves: Steers, 1100 to 1300 pounds, good, 10.50@11.50; 850 to 1100 pounds, good, 10.85@11.60; 850 pounds up, medium, 9.50@10.85; common, 7.00@9.50. Heifers, 850 pounds down, good, 9.00@10.00; common and medium, 6.50@9.00. Cows, good, 7.75@8.25; common and medium, 6.50@7.75; low cutters and cutters, 3.25@6.50. Bulls, yearlings excluded, good beef, 6.75@7.50; cutter to medium, 4.00@6.75. Calves, 500 pounds down, medium to choice, 10.25@12.75; cull and common, 7.50@10.25. Vealers, milk fed, good and choice, 12.75@14.00; medium, 10.50@12.75; cull and common, 7.75@10.50.

Hogs: Medium weight, 200 to 250 pounds, medium to choice, 10.00@11.15; light weight, 160 to 200 pounds, medium to choice, 10.40@11.25; light lights, 130 to 160 pounds, medium to choice, 10.15@11.25. Packing sows, rough and smooth, 8.00@9.00. Slaughter pigs, 90 to 130 pounds, medium to choice, 9.00@10.75. (Soft or oily hogs and roasting pigs excluded in above quotations.)

Slaughter sheep and lambs: Spring lambs, 84 pounds down, good and choice, 9.00@9.75; 92 pounds down, medium, 8.00@9.00; all weights, cull and common, 7.00@8.00. Ewes, 120 pounds down, medium to choice, 3.25@4.50; all weights, cull and common, 1.75@3.25.

OUTSIDE MARKETS

SOUTH SAN FRANCISCO, June 6. (AP)—Hogs, 925; steady; two loads 163 to 175-pound Idahos, 11.50; load 167-pound Californias, 11.50; packing sows, 8.50.

Cattle, 150; slow; good light steers absent; inquiry strong at 11.25 or better; three cars medium dehorned steers eligible 10.00@10.25; undertone steady; good young cows scarce, quoted 8.25; practically no demand for undersirable holdovers; bulls quoted 7.50 down.

Calves, 50; package good 125-pound vealers, 12.00; choice quoted to 12.50.

Sheep, 775; holdovers, 135; steady; two decks 65 to 69-pound lambs, 8.00, 15 per cent out, 7.50; ewes, 25@50c lower; deck medium 113 pounds, shorn, 2.75; late yesterday deck 130 pounds, 3.00; 10 per cent out, 2.00.

CHICAGO, June 6.—Hogs, 21,000, including 9000 direct; top, 10.50; bulk, 10.15@10.45; packing sows, 9.20@9.65; butchers, medium to choice, 9.90@10.50; packing sows, 9.00@9.75; pigs, medium to choice, 9.25@10.25.

Cattle, 2500; calves, 1000; steers unevenly steady to 25c lower; slaughter classes, steers, good and choice, 11.25@14.00; fed yearlings, good and choice, 11.25@13.00; heifers, good and choice, 10.00@11.75; cows, good and choice, 7.50@10.00; vealers, milk fed, good and choice, 11.00@12.00; stocker and feeder steers, good and choice, 10.00@10.75.

Sheep, 12,000; moderately sorted, 12.00@12.50; strictly sorted, 12.75; choice rangers, 13.00; fat ewes weak to lower at 4.50 down; lambs, good and choice, 12.00@13.00; ewes, medium to choice, 3.25@5.00.

KANSAS CITY, June 6.—Hogs, 7000; top, 10.20; bulk desirable, 10.10@10.15; packing sows strong, 9.00@9.50.

Cattle, 1000; bulk steers, 9.75@9.75; one load good light heifers, 9.50; practical vealer top, 11.00.

Sheep, 4000; top native lambs, 12.00; better grades largely 11.50@12.00; Californias, 11.50.

DENVER, June 6.—Hogs, 500; few 200 to 225 pounds, 9.85@10.00; medium grade, 9.75; no packing sows.

Sheep, 2500; asking higher or above 12.00 on good and choice lambs.

Cattle, 100; heifers steady; two loads at 11.25; all other classes practically nominal.

BANK STOCKS

NEW YORK, June 6. (AP)—Over-the-counter sales of New York bank stocks follow:

NEW YORK

	Bid.	Asked.
Bank of America	121	124
Bank of Manhattan	122	125
Bankers' Trust Co.	149	151
Central Hanover	375	380
Chase National New	159	161
Chatham Phenix	130	133
Chemical Bank & Trust	69	71
Corn Exchange	213	215
Fifth Avenue Bank	3300	3400
First National Bank	6000	6200
Guaranty Trust Co.	[illegible]	[illegible]
Irving Trust Co.	54⅞	55⅞
Lawyers Title & Trust	275	280
Manufacturers' Trust	117	119
National City Bank	177⅞	179⅞
New York Trust Co.	276	281
Public National Bank	130	133
Brooklyn Trust	760	780
Commercial National Bank	520	530
Hibernia Trust Co.	170	180
Bank of U. S.	52½	53½
People's National Bank	425	...
Richmond National	85	95
Empire Trust	87	89
Travelers' Insurance Co.	1480	1500
Hartford Fire Ins. Co.	81½	83
Globe & Rutzer Fire Ins.	1090	1115
Manhattan	122	124

CHICAGO

	Bid.	Asked.
Central Trust Ill.	276	280
Continental Illinois	735	740
First National Bank	713	718
Foreman National	725	735
Harris Trust	827	835
National Bank Republic	142	147
Northern Trust	838	845
People's Trust & Savings	485	490
Union Bank Chicago	310	315

On and after June 1st, 1930

NORTH AMERICAN TRUST SHARES

will be distributed as well as sponsored by

DISTRIBUTORS GROUP, INCORPORATED
63 WALL STREET — NEW YORK CITY

Complete New York Stock Exchange Report

NEW YORK, June 6. (AP)—Following is the complete closing list of today's transactions on the New York Stock Exchange:

1930 High	1930 Low	Div.	Stocks—	Sales	High	Low	Last	Net change	Closing bid
37⅞	23⅛	1.60	Adams Express	4,000	31¼	29⅝	30⅛	—1	30
32	22	2	Adams Millis	600	30½	30	30	—1	29½
23¼	11⅛	....	Advance Rumely	200	16⅛	16	16	—⅛	15
41⅞	22	....	Do. pfd	100	28	28	28	—1	28
1⅝	⅝	½	Ahumada Lead	100	¾	¾	¾	....	¾
150⅝	116	3	Air Reduction	12,500	152¼	145⅛	145⅛	—6	145
36	21	2½	Airway El. App.	200	28	28	28	....	27⅞
2½	1⅝	....	Ajax Rubber	1,200	1½	1½	1½	....	1½
9⅝	6	....	Alaska Juneau	3,200	6⅝	6⅛	6½	+⅜	6¼
35⅞	22	....	Alleghany	7,500	25⅝	25	25	—⅝	25
107½	95½	5½	Do. pfd	200	100	100	100	—½	99⅝
96	89⅝	5½	Do. pfd xw	200	91	91	91	—1	90
343	255¼	6	Al. Chem. & Dye	800	310	305	305	—7	305
68	40⅛	3	Allis Chal. Mfg.	6,800	60	58½	58⅝	—1⅝	58⅝
26¼	20	....	Amal. Leather pfd	100	21	21	21	....	21
31¼	18	2	Amerada	7,400	30	28	28	—1⅝	28
10⅝	5⅛	....	Am. Agri. Chem.	100	7	7	7	+½	6½
39	26	....	Am. Agri. Chem. pfd	200	30½	30½	30½	—½	30½
97⅝	57	2	Am. Bank Note	500	91	89	91	+1½	88
13	7	....	Am. Beet Sugar	100	7	7	7	—½	6
45	25	....	Do. pfd	100	27⅞	27⅞	27⅞	—⅛	25½
21⅝	9⅝	....	Am. Brown Bov. El.	2,000	19⅝	19	19	—⅝	19
80	69⅞	7	Do. pfd	20	76⅝	76⅝	76⅝	—⅜	75
156⅞	117⅞	4	Am. Can	15,900	144⅝	141	141	—3⅞	140⅞
146⅝	140⅞	7	Do. pfd	300	146½	146½	146½	—¼	146⅛
82	52	6	Am. Car & Fdy.	400	55⅜	54½	55	+¾	53½
116	98⅝	7	Do. pfd	700	100	99	100	+1⅛	96
69⅝	54	2	Am. Chain	100	54½	54½	54½	+1⅝	54½
33	18⅝	1.60	Am. Coml. Alcohol	3,800	15⅝	14⅝	15	—1⅛	15
30⅛	18⅝	2	Am. Encaustic Tile	100	20	20	20	+1⅛	16
101⅝	65	....	Am. & For. Power	6,900	84	81¼	81¼	—2½	81¼
[illegible]	[illegible]	....	Do. 2nd 7s pfd	200	99⅞	99⅞	99⅞	—⅜	99½
[illegible]	[illegible]	4.20	Am. Home Prod.	300	61	61	61	....	60⅝
[illegible]	[illegible]	2	Am. Ice	900	37⅝	37¼	37⅝	+⅜	37
[illegible]	[illegible]	2	Am. Intl.	2,500	43⅝	42¼	42¾	—1⅜	42¼
[illegible]	[illegible]	....	Am. La France & F.	100	2½	2½	2½	....	2½
105	54⅛	4	Am. Locomotive	100	57	57	57	—1	56½
118	[illegible]	7	Do. pfd	100	102	102	102	....	101
[illegible]	[illegible]	7	Am. Mach. & Fdy.	....	....	....	....	—8	250
[illegible]	[illegible]	7	Do. pfd xw	20	115⅝	115⅝	115⅝	....	115⅝
[illegible]	[illegible]	2	Am. Metal	500	39⅝	39¼	39⅝	—⅜	39¼
118	[illegible]	6	Do. 6s pfd	100	111½	111½	111½	+½	112
[illegible]	½	....	Am. Piano	1,400	1⅛	1	1	—⅛	1
[illegible]	[illegible]	1a	Am. Power & Light	2,700	103½	101⅝	101⅝	—2⅞	101
107	100	6	Do. 6s pfd	300	106	105⅝	105⅝	—⅜	105⅝
[illegible]	[illegible]	1½	Am. Rad. Stand. San.	25,600	31⅝	30	30	—1⅝	30
[illegible]	[illegible]	2a	Am. Rolling Mill	12,300	67	64¼	64⅝	—3	64⅝
[illegible]	[illegible]	5	Am. Safety Razor	100	65	65	65	....	64⅝
[illegible]	1⅛	....	Am. Ship & Com.	200	1⅝	1⅝	1⅝	....	1⅝
79⅝	65⅝	4	Am. Smelting & Ref.	3,100	70	69½	69⅝	+⅛	69½
141	[illegible]	7	Do. pfd	100	139⅝	139⅝	139⅝	+⅞	139
[illegible]	[illegible]	2	Am. Solv. & Chem. pfd	100	27	27	27	....	25½
[illegible]	[illegible]	3	Am. Steel Fdrs.	500	43	42	42	—2⅞	42
[illegible]	[illegible]	3	Am. Stores	100	48⅛	48⅛	48⅛	—½	48⅛
[illegible]	[illegible]	5	Am. Sugar Ref.	300	61	60	60	—1	60
110	[illegible]	7	Do. pfd	200	108	107⅝	107⅝	+⅜	107⅝
[illegible]	[illegible]	....	Am. Sumatra Tob.	600	13½	13½	13½	....	13½
274⅝	210	9	Am. Tel. & Tel.	11,500	228	225⅝	225⅝	—2½	225⅝
[illegible]	[illegible]	....	Am. Tel. & Tel. Rts.	57,000	20½	20⅛	20⅛	....	20⅛
[illegible]	[illegible]	8	Am. Tobacco	1,100	255	251	251	—3	250
[illegible]	[illegible]	8	Do. "B"	7,500	260	255⅛	255⅛	—4⅝	255⅛
[illegible]	[illegible]	8	Am. Type Fdrs.	100	127	127	127	—3	126¼
[illegible]	[illegible]	7	Am. Type Fdrs. pfd	100	112⅝	112⅝	112⅝	—1½	112¼
[illegible]	[illegible]	1	Am. Water Works	4,600	113⅛	109	109	—4	100
[illegible]	[illegible]	....	Am. Woolen	300	13½	13⅛	13⅛	....	13
[illegible]	[illegible]	....	Do. pfd	200	37	37	37	....	36⅝
17	8	....	Am. Wtr. Paper Ctfs.	400	8½	8	8½	+⅜	8
[illegible]	[illegible]	....	Am. Zinc, Lead & Sm.	900	11¼	10⅝	10⅝	—1⅛	10¼
81⅝	52⅝	7	Anaconda Copper	6,900	57	56	56½	+⅝	56¼
51⅝	35	2.40	Anchor Cap	800	48	47	48	—⅝	46⅝
37⅞	21⅝	3	Andes Copper Min.	100	25⅛	25⅛	25⅛	....	....
39⅛	22⅛	2	Archer-Dan.-Mid.	100	23⅝	23⅝	23⅝	+½	23¼
110	100⅞	7	Do. pfd	20	105	105	105	....	105
[illegible]	[illegible]	....	Armour of Ill. "A"	1,200	6⅝	6⅛	6⅛	—⅛	6
[illegible]	[illegible]	....	Do. "B"	1,600	3⅝	3½	3½	....	3½
[illegible]	[illegible]	2	Art Metal Cons.	100	26	26	26	....	25⅝
[illegible]	[illegible]	4	Asso. Apparel Ind.	900	38⅝	37⅝	37⅝	—⅝	37½
50⅞	28	2½	Associated Dry Goods	1,000	41½	40⅝	40⅝	—1⅝	40⅝
242½	216⅝	10	Atchison T. & S.F.	500	224⅞	223	224	....	223
107	102⅝	5	Do. pfd	300	106½	106⅛	106½	+½	106⅛
175⅛	161½	10b	Atl. Coast Line	100	168	168	168	—1	167
[illegible]	[illegible]	1	Atl. Gulf & W.I.	200	60⅝	60⅝	60⅝	—1⅝	60⅝
[illegible]	[illegible]	2b	Atlantic Refining	3,100	42⅞	41⅝	41⅝	—⅝	41⅝
[illegible]	[illegible]	3a	Atlas Stores	2,300	34⅛	33⅝	34	—⅝	33⅝
[illegible]	[illegible]	4a	Auburn Auto	2,400	156½	148	150	—6⅛	147
[illegible]	[illegible]	3	Auto Strop Razor "A"	300	55½	55	55	+⅛	54½
9⅝	4⅝	....	Aviation Corp.	1,200	6⅝	6⅝	6⅝	+⅛	6⅝
38	24⅞	1⅝	Baldwin Locomotive	x1,000	27⅝	26½	26½	—⅛	26⅛
110	107	7	Do. pfd	20	107½	107	107	—2⅞	106½
122⅝	110⅛	7	Baltimore & Ohio	800	111⅛	111	111	—⅛	110½
84½	79⅝	4	Do. pfd	300	82⅝	82½	82½	....	82½
29⅝	20⅞	2½	Bangor & Aroos.	100	77½	77½	77½	—1⅛	77
24	20⅞	2	Barker Bros.	20	17	17	17	....	16⅝
[illegible]	[illegible]	2	Barnsdall "A"	1,200	26⅝	26⅛	26⅛	—⅝	26
92	[illegible]	4	Beatrice Creamery	300	88	86	86	—2	86
70⅛	58	3	Beech-nut Packing	100	57⅛	57⅛	57⅛	—2½	57
57⅝	32⅝	2	Bendix Aviation	1,700	41	40	40	—1	39⅝
[illegible]	[illegible]	2	Best & Co.	1,400	52⅝	51⅝	51⅝	—⅛	51⅝
110⅝	91⅝	6	Bethlehem Steel	5,100	93⅝	93	93	—⅝	93
124	122⅝	7	Do. 7s pfd	x600	132	131½	132	+2	131½
41⅛	23⅞	1½	Blaw Knox	200	38½	38½	38½	—½	38½
[illegible]	[illegible]	3	Bloomingdale	200	21⅛	21⅛	21⅛	—2⅛	21
[illegible]	[illegible]	3	Bohn Alum.	500	53⅝	52	52	—2	50
[illegible]	[illegible]	2b	Borden	200	75	75	75	—1	75
[illegible]	[illegible]	3	Borg-Warner	4,000	88⅛	86⅝	86½	—1½	86½
[illegible]	[illegible]	....	Briggs Mfg.	200	37	36½	37	+⅛	36⅝
[illegible]	[illegible]	....	Brigg. Emp. Stl. 2nd pfd	13,800	21⅝	20⅝	20⅝	—1⅛	20⅝
[illegible]	[illegible]	....	[illegible]	200	5	5	5	—1⅛	4⅝
21⅝	12	....	Brockway Motor	800	19⅛	18⅝	19⅛	....	19⅛
[illegible]	[illegible]	4	Bklyn.-Manh. Trans.	200	69⅝	69⅝	69⅝	—½	69⅝
[illegible]	[illegible]	6	Do. pfd	200	92½	92½	92½	+1	92½
[illegible]	[illegible]	....	Bklyn. & Q. Tr.	100	14	14	14	+⅛	13½
175⅛	121	5	Bklyn. Un. Gas	500	150	148	148	—3	148
[illegible]	[illegible]	....	Brunswick Balke	2,400	19⅛	18	18	—1½	18
[illegible]	[illegible]	1	Bucyrus-Erie	400	26	25⅛	25⅛	—⅝	25
[illegible]	[illegible]	....	Budd Mfg.	5,300	11	10	10	—½	10
[illegible]	[illegible]	1	Budd Wheel	800	13⅛	13⅛	13⅛	—⅜	13
[illegible]	[illegible]	1.60	Bullard Co.	2,000	47	45⅝	46	—1⅝	46
[illegible]	[illegible]	2	Bulova Watch	3,700	30⅝	28½	30⅝	+⅝	30
[illegible]	[illegible]	3	Burns Bros. "A"	200	99	99	99	....	98½
[illegible]	[illegible]	....	Burns Bros. "B"	200	22	22	22	....	22
[illegible]	[illegible]	1	Burroughs Add. Mach.	2,000	40½	38⅝	38⅝	—2½	38⅝
118	109⅝	7	Bush Term. Bldg. pfd	10	114⅝	114⅝	114⅝	....	114¼
110	100⅝	7	Do. 7s Deb.	10	105⅝	105⅝	105⅝	....	105
[illegible]	[illegible]	....	Butte Cop. & Zinc	100	3	3	3	+⅛	2⅝
[illegible]	[illegible]	....	Butte & Sup. Min.	100	2⅝	2⅝	2⅝	....	2⅝
112⅝	70	....	Byers Co.	7,000	97	94½	94½	—1½	94
77½	63⅝	4	California Packing	800	69	67½	68	—1⅛	68
1⅝	1	....	Callahan Zinc Lead	200	1⅛	1⅛	1⅛	....	1⅛
[illegible]	[illegible]	2	Calumet & Arizona	1,400	61	58⅝	60	+½	60
[illegible]	[illegible]	2	Calumet & Hecla	400	18⅛	18⅛	18⅛	+⅜	18
[illegible]	[illegible]	2	Campbell Wyant	900	24⅝	23⅝	23⅝	....	24
[illegible]	[illegible]	3	Canada Dry Ginger Ale	500	69⅝	67⅝	67⅝	—1⅝	69
200⅝	187⅝	10	Canadian Pacific	1,100	200	199⅛	199⅛	—½	199½
[illegible]	[illegible]	....	Canadian Pac. new w.i.	3,700	50⅛	49⅝	49⅝	+⅛	49⅝
[illegible]	[illegible]	1.80	Cannon Mills	500	24⅝	24½	24½	....	24½
[illegible]	[illegible]	....	Capital Admin. "A"	100	23	23	23	....	25
101⅛	[illegible]	5	Caro., Cl. & O. sta.	50	101⅝	101⅝	101⅝	+¼	101⅝
262⅝	192⅝	6	Case (J. I.)	4,900	277	267	268½	—5½	268½
131	125	7	Do. pfd	200	130½	130½	130½	....	130½
[illegible]	[illegible]	3½b	Caterpillar Tractor	600	74	73½	73½	....	73½
[illegible]	[illegible]	3	Cavanagh Dobbs pfd	120	65	65	65	....	62
[illegible]	[illegible]	....	Celotex Co.	11,700	31⅝	29	29⅛	—1⅝	29
[illegible]	[illegible]	7	Do. pfd	400	66	66	66	—4	65
[illegible]	[illegible]	1½	Central Aguirre	600	25⅛	25	25⅛	....	25
[illegible]	[illegible]	....	Century Rib. Mills pfd	10	61	61	61	+1	61
[illegible]	[illegible]	6	Cerro de Pasco	600	53	53	53	+1⅛	52⅛
[illegible]	[illegible]	....	Certain-teed	100	9⅛	9⅛	9⅛	—¼	9
[illegible]	[illegible]	4.20	Checker Cab	2,800	43⅝	40⅝	41⅛	—2⅝	41
241⅝	201⅛	10	Chesapeake & Ohio	600	211	210	210	—1⅛	210¼
[illegible]	[illegible]	....	Chesapeake Corp.	3,100	67½	66¼	66⅝	—1¼	66⅝
[illegible]	[illegible]	....	Chic. & Alton	1,100	7⅛	6¼	7⅛	+⅝	6⅝
[illegible]	[illegible]	....	Do. pfd	1,000	7⅝	6⅝	7⅝	+⅝	7
[illegible]	[illegible]	....	Chi. & E. Ill. pfd	200	40	40	40	....	37¼
[illegible]	[illegible]	....	Chic. Gt. Western	2,300	13½	13	13	....	12
[illegible]	[illegible]	....	Do. pfd	2,100	46⅝	45⅝	45⅝	—1⅛	45⅛
[illegible]	[illegible]	....	C.M.St.P.&P.	1,000	18⅝	18⅛	18⅛	—1⅛	18
[illegible]	[illegible]	....	Do. pfd	1,700	30⅝	30⅝	30⅝	—1¼	30⅝
[illegible]	[illegible]	5	Chic. & N.W.	500	80	80	80	....	79⅝
[illegible]	[illegible]	....	Chic. Pneu. Tool	700	30	30	30	—¼	30
[illegible]	[illegible]	3½	Do. pfd	200	49⅝	49⅝	49⅝	—¼	49
125⅛	108	7	C.R.I.&P.	x500	112	112	112	+1⅛	111
[illegible]	[illegible]	6	Do. 6s pfd	x100	98	98	98	....	98
[illegible]	[illegible]	2	Chicago Yellow Cab	20	26⅝	26⅝	26⅝	—¼	24⅝
[illegible]	[illegible]	....	Chickasha Cot. Oil	100	20⅝	20⅝	20⅝	—¼	20⅝
[illegible]	[illegible]	2.40	Childs Co.	6,600	67⅝	65⅝	66	....	66
[illegible]	[illegible]	3	Chrysler	7,300	34⅝	33⅝	34	+1	33⅝
40	40	2.60a	City Ice & Fuel	400	43	43	43	—⅛	43½
12⅝	7⅝	½	City Stores	1,100	9	9	9	....	9
[illegible]	[illegible]	5	Cluett Peabody	200	42	41	41	—1⅛	40¼
[illegible]	[illegible]	6	Coca Cola	2,300	189⅝	185⅛	186	—⅛	186
[illegible]	[illegible]	2½	Colgate-Palmolive	900	61⅝	60⅝	60⅝	—⅝	60⅝
[illegible]	[illegible]	6	Colgate Palmolive pfd	100	99⅝	99⅝	99⅝	—⅛	99⅝
[illegible]	[illegible]	....	Collins & Aikman	100	26	26	26	+1	25
[illegible]	[illegible]	7	Do. pfd	300	25⅛	25⅛	25⅛	—1⅛	25⅛
[illegible]	[illegible]	2	Colorado Fuel & Iron	100	90⅝	90⅝	90⅝	—1⅝	90⅝
[illegible]	[illegible]	2	Do. 2nd pfd	5,900	67⅝	65⅝	65½	—2	65⅝
150⅝	104⅝	2	Columbia Gas & Elec.	2,000	65	65	65	—3	60
110	104¼	6	Do. pfd "A"	22,300	81⅛	79⅝	79⅝	—1⅛	79⅝
[illegible]	[illegible]	....	[illegible]	400	108⅝	108⅝	108⅝	—⅛	108½
37⅝	21½	.37	Columbia Graphophone	71,900	26⅝	21⅛	22½	—4	22⅝
130	103⅝	6b	Columbia Carbon	2,600	153⅛	145⅛	146⅝	—⅝	146
[illegible]	[illegible]	2	Commercial Credit	1,300	31⅝	31⅝	31⅝	+⅛	31⅝
[illegible]	[illegible]	2	Do. "A"	200	39⅝	39	39	—1	38
[illegible]	[illegible]	2	Do. pfd "B"	10	25	25	25	—½	25
[illegible]	[illegible]	1.60a	Com. Invest. Trust	100	40	40	40	—⅛	40
[illegible]	[illegible]	6k	Do. Cvt. pfd	500	81	80⅝	80⅝	—⅛	80
[illegible]	[illegible]	1	Commercial Solvents	13,100	29½	28⅝	28⅝	—1⅝	28⅝
[illegible]	[illegible]	.60	Commonwealth South	12,800	17½	17	17	—⅛	17
104⅝	99	6	Do. pfd	1,400	107⅝	107⅛	107⅛	+⅛	104½
[illegible]	[illegible]	....	Congoleum Nairn	2,100	14⅛	13⅝	13⅝	—⅝	13⅝
[illegible]	[illegible]	7	Cons. Cigar	1,000	41⅝	39⅝	40⅝	+⅛	40⅝
[illegible]	[illegible]	7	Do. pfd	10	88	88	88	....	87
[illegible]	[illegible]	2	Cons. Film Ind. pfd	700	23⅝	23⅛	23⅝	+⅛	23
[illegible]	[illegible]	4	Consolidated Gas	26,000	128⅝	125½	126	—3⅝	126
[illegible]	[illegible]	6	Cons. R.R. Cuba pfd	700	60½	60	60	—⅛	60
3	1	....	Cons. Textile	1,200	1	1	1	....	1⅛
[illegible]	27	....	Cont'l Baking "A"	4,000	28	27	27¼	—⅝	27
7	4	....	Cont'l Baking "B"	700	4⅝	4⅝	4⅝	....	4⅝
94⅛	74	8	Cont'l Baking pfd	800	79½	79	79	....	77
71⅝	50⅛	2½	Continental Can	1,700	65¼	63⅛	63½	—1⅝	63¼
37⅞	21	3	Cont'l Diam. Fiber	5,500	23⅛	21	22	—1⅛	21½
77⅝	58	2.40	Cont'l Insurance	400	64	63½	63½	—1⅝	63½
8⅛	4⅝	....	Continental Motor	600	5⅛	5	5	....	5
36½	19½	....	Cont'l Oil of Delaware	44,500	26⅝	26	26	—⅝	26
40⅝	23⅝	1	Continental Shares	1,300	32½	31⅝	32	—1	31⅝
111⅝	87½	3	Corn Products	2,200	106½	104¼	104⅝	—2⅞	104¼
147½	140	7	Do. pfd	10	145	145	145	+¾	145
33	21⅛	....	Coty	21,000	22	21⅛	21⅛	—1⅝	27
29⅛	9	....	Crex Carpet	100	15⅛	15⅛	15⅛	—⅝	15¼
22	10¼	1	Crosley Radio	1,000	17½	16	16	—1⅝	15½
93⅝	75⅛	5	Crucible Steel	600	77⅝	76⅝	77¼	+⅝	77
7	3½	....	Cuba Cane Prods.	300	3⅝	3½	3⅝	+⅝	3⅝
17⅝	9	....	Cuba Co.	200	17½	17⅛	17½	+½	17⅛
9	6½	....	Cuban-Am. Sugar	200	6½	6½	6½	....	6⅝
65⅝	48⅝	....	Do. pfd	70	49	48⅝	49	....	48½
49⅛	41½	4	Cudahy Packing	200	43⅝	43½	43½	—⅛	43¼
14⅞	6½	....	Curtiss Wright	15,400	8⅝	8½	8½	—⅛	8½
19⅝	11½	....	Do. "A"	2,100	11⅝	11½	11⅝	—⅛	11⅝
90½	64	3½	Cutler Hammer	100	73⅛	73⅛	73⅛	—⅝	72⅝
43⅝	28⅝	....	Davison Chemical	400	33⅛	33⅛	33⅛	—½	33
30	22	2.32f	Debenhams Sec.	100	24	24	24	—1⅛	20½
181	161½	9	Delaware & Hud.	600	172	171⅝	171⅝	—1⅛	172
153	121	6	Del., Lack. & West.	1,700	123⅝	122	122	—2	122
80	60	....	Den., Rio Gr. & W. pfd	200	68⅛	68⅛	68⅛	....	68⅛
255⅝	195⅝	8	Detroit Edison	400	230	229	229	+⅝	228
114½	106⅛	7	Devoe & Ray. pfd	20	112¼	112¼	112¼	—3	112
237	139	8	Diamond Match	100	213	213	213	+⅛	213
30⅝	20	1.20a	Dominion Stores	200	24	24	24	—2	23½
87⅝	77	4	Drug, Inc.	3,500	82½	81⅛	81⅛	—1	81
43½	27⅝	4a	Dunhill Intl.	400	33⅝	33⅛	33⅛	....	33
102½	97	8	Duplan Silk pfd	100	100½	100½	100½	+½	100
145⅛	112⅛	4	Du Pont de Nemours	3,100	127	125½	125½	—1½	125½
121	101⅛	6	Do. Deb.	200	119⅝	119⅝	119⅝	....	119½
....	....	....	Du Pont de Nem. Rts.	14,900	1⅛	1⅛	1⅝	....	....
255¼	175	8b	Eastman Kodak	6,800	244⅝	233¼	234⅝	—5⅛	233
37⅝	24⅛	3	Eaton Axle & Spring	1,400	30⅝	29⅝	29⅛	—1⅝	29
9⅛	6⅝	....	Eitingon Schild	100	40	40	40	....	40
114½	81	6	Electric Auto Lite	2,700	89⅝	87⅝	87⅝	—⅛	87⅝
9⅝	4½	....	Electric Boat	1,400	5⅝	5⅛	5⅛	+⅛	5⅛
103½	49⅛	1	Electric Power & Light	33,400	91	86½	86⅝	—3⅝	86⅛
112	106½	7	Do. pfd	200	110½	110½	110½	—⅛	110
79⅛	66	5	Elec. Storage Battery	x200	69⅝	69⅝	69⅝	+⅝	69⅝
5½	2⅝	....	Elkhorn Coal	100	2½	2½	2½	....	2½
14	5⅛	....	Do. pfd	100	6	5⅛	5⅛	—⅝	6
66	39⅛	2.40	Engineers' Pub. Service	2,700	62⅝	61⅝	62	—1⅛	62
104⅝	94½	5½	Do. 5½s pfd	500	102	101	102	—⅛	101
50⅝	39⅝	3	Equitable Office Bldg.	800	49⅝	48⅛	48⅛	—⅝	48½
63⅝	42½	....	Erie Railroad	4,500	43⅝	42⅝	42⅝	—1⅝	42½
26½	17⅛	1½	Exchange Buffet	20	24	24	24	....	24⅝
50⅝	34½	3	Fairbanks-Morse	700	46⅝	45⅝	46⅝	—⅝	46
111⅛	102	7	Do. pfd	110	108	108	108	....	107⅛
98⅝	91	6	Federal Lt. & Tr. pfd	20	97	97	97	+⅝	95⅛
12½	7⅝	.80	Federal Motor	100	10	10	10	....	10
43	32	2.40k	Federal Water Service	400	36	35⅝	35⅝	—⅝	35½
38	29	....	Federated Dept. Stores	200	32⅝	32⅝	32⅝	—⅝	32⅝
89⅝	65½	2.60	Fidel. Ph. Fire Ins.	500	75	75	75	—1	74
....	....	6½	Filene's pfd	150	96½	96½	96½	+½	97
33⅛	21⅝	1.60	Firestone Tire & Rub.	1,200	22½	21⅝	21⅝	—1⅛	21⅝
88⅝	75	6	Do. pfd	600	76⅝	75	75	—2	75
61⅝	50⅝	2½	First National Stores	6,800	58⅝	57⅝	58⅝	—⅝	58
5⅛	3	....	Fisk Rubber	700	3⅝	3½	3½	....	3½
21	11½	....	Do. 1st pfd	470	13	11½	11⅝	—1⅛	11⅝
21⅝	12½	....	Do. 1st pfd Cvt.	10	13⅝	13⅝	13⅝	—⅝	13⅝
104½	60½	2	Foster Wheeler	6,000	101⅝	98⅛	98⅛	—1⅝	98
50	38	....	Fourth Natl. Investors	300	41⅛	41⅛	41⅛	....	40½
57⅝	16⅛	4	Fox Film "A"	11,700	53	51⅝	51½	—1⅛	51½
55⅝	38⅛	4	Freeport Texas	8,900	50⅝	49	49⅛	—⅝	49⅛
....	....	....	Gamewell Co. Rts.	2,300	⅝	⅝	⅝	+¼	⅝
7⅝	3½	....	Gardner Motor	400	4	4	4	—⅛	4
105	90	6	Gen. Am. Inv. pfd	100	98	98	98	....	97¼
111⅝	90⅝	4a	Gen. Am. Tank	10,100	103¼	100¼	101⅝	—2⅛	101⅝
71⅝	49⅛	4	General Asphalt	900	59	57½	57½	—⅝	57⅝
38½	25½	2	General Bronze	1,700	30⅝	29⅝	30⅝	+⅝	30⅝
61	50⅛	4	General Cigar	300	50⅝	50⅛	50⅛	—⅝	50⅛
95⅝	60⅛	1.60	General Electric	67,400	81⅛	79½	79⅝	—1½	79⅝
11⅝	11⅛	.60	General Electric spl.	300	11⅝	11⅝	11⅝	....	11⅝
61⅛	46⅛	3	General Foods	10,800	59⅝	58⅝	59	—1	59
18⅝	13	.30k	Gen. Gas & Elec. "A"	5,400	13⅝	13	13	—½	13
106½	85⅛	6	Do. Cvt. pfd	400	90	90	90	....	89
111	104	7	Gen. G. & E. $7 pfd "A"	10	106½	106½	106½	—2	106⅛
44⅝	38⅛	2.62	Gen. Italian Edison	100	38⅝	38⅝	38⅝	....	38⅝
50⅝	45⅛	3	General Mills	100	48	48	48	....	46½
54⅛	37½	3.30b	General Motors	58,000	49⅝	48⅛	48⅛	—1⅛	48⅛
131⅛	117½	7	Do. 7s pfd	1,200	128⅛	127⅝	128⅛	....	128
....	....	5	Gen. Motors 5s pfd	....	95⅝	94⅝	95⅝	+⅝	95¼
21⅝	13⅛	2	General Outdoor Adv.	100	13⅝	13⅝	13⅝	+⅝	13
52⅛	32⅝	6j	General Public Service	700	44½	43⅝	43⅝	—1⅛	43⅛
106⅛	85½	5	Gen. Railway Signal	300	92⅝	91⅝	91⅝	—1	91⅛
18⅝	13⅛	....	Gen. Realty & Utility	2,900	17⅝	16⅝	16⅝	—⅝	16⅝
90	61	4½b	General Refractories	500	83	81⅝	82	—⅝	81⅝
51⅛	39⅝	....	General Theater Equip.	3,200	45⅝	44⅝	45	—⅛	44⅝
106⅛	80⅛	5	Gillette Safety Razor	5,000	86⅝	84⅝	84⅛	—2⅛	84⅛
20⅝	11½	....	Gimbel Bros.	1,200	16⅛	16	16	—1	16
38⅝	20⅝	2	Glidden Company	3,700	21⅝	20½	21	+⅝	21
105⅛	93	7	Do. prior pfd	30	97	97	97	—1	96⅝
19	13	....	Gobel Adolph	....	....	....	....	....	....
47⅝	37⅝	2½	Gold Dust	2,400	14⅛	13⅝	13⅝	—⅛	13⅝
109	100	6	Do. pfd	5,300	44⅝	43½	43½	—⅝	43⅝
....	....	....	[illegible]	100	109⅛	109⅛	109⅛	+1⅛	109
58½	36	4	Goodrich (B. F.)	3,200	38⅝	37⅝	37⅝	—1⅝	37
96⅝	62	5	Goodyear Tire & Rub.	3,100	84½	82⅝	83	—2	82⅝
28⅝	14⅝	....	Gotham Silk Hosiery	200	14⅝	14	14⅝	—⅛	13½
....	....	7	Goth. Silk H. pfd x.w.	100	77	77	77	+2	75½
15⅝	7½	....	Gould Coupler "A"	100	9	9	9	....	8⅝
13⅝	7⅝	....	Graham-Paige Motor	1,100	8⅛	7⅝	8⅛	+⅛	8
....	....	....	Graham-Paige Ctfs.	100	8⅛	8⅛	8⅛	—⅝	8⅛
50⅝	27	3	Granby Con. Mining	600	30	30	30	....	29½
55	32⅛	1a	Grand Silver Stores	100	43	43	43	....	42⅝
20⅝	13⅝	....	Grand Union	500	16⅛	16	16⅛	+⅛	15⅝
43	32⅛	1	Grant (W. T.)	2,600	36⅝	35	35½	—½	35⅛
102	87	5	Great Northern Ry. pfd	700	88⅛	88	88	....	87⅝
25⅝	19⅝	2	Gt. No. Iron Ore Ctfs.	2,700	21⅝	21	21⅛	+⅝	21
34½	21⅛	1.40	Great Western Sugar	1,400	22½	21½	22	+⅝	21
120	110⅝	7	Do. pfd	1,000	113	113	113	....	113
27⅝	12½	....	Grigsby Grunow	24,000	25⅛	21	22	—1	21⅝
46½	32	....	Gulf, Mobile & North	100	35⅝	35⅝	35⅝	....	35½
80	51	4	Gulf States Steel	500	53	51	52⅛	—3⅝	52
32	26	1½	Hackensack Water	30	28⅝	28⅝	28⅝	—⅛	28⅝
....	....	....	Hackensack Water Rts.	400	1½	1½	1½	—⅝	1½
23⅛	12⅝	....	Hahn Dept. Stores	1,000	17⅝	17⅝	17⅝	—⅝	17½
31⅝	24	2	Hall Printing	100	24	24	24	....	24
98	85	....	Hanna Co. pfd new	100	90	90	90	—1	88
72¼	55	2⅛b	Harbison Walker	300	95	95	95	+1⅛	93½
17⅝	6⅛	....	Hayes Body	300	62	61⅝	61⅝	—⅝	61¼
31	22	1.80	Hercules Motor	3,900	9⅝	8⅝	8⅝	—1½	8
108⅝	70	5	Hershey Chocolate	100	26½	26½	26½	....	26½
25⅛	15	....	Hoe (R.) & Co. "A"	2,500	105½	104⅛	104⅛	—1⅝	104
43	28	2½	Holland Furnace	300	15½	15⅛	15⅛	—⅛	15
....	....	....	[illegible]	400	38	37½	37½	—1⅝	36⅛
29	14⅝	2	Houdaille-Hershey "B"	5,800	16⅝	14⅝	15⅛	—1⅛	15⅛
63	49	3½	Household Finance pfd	600	63	58	63	+5½	62½
116⅝	52¼	10	Houston Oil	32,000	110⅝	107½	108⅛	+⅝	107⅝
53⅝	46⅝	3½	Hudson & Manhattan	100	47⅛	47⅛	47⅛	+⅝	47⅛
77	41⅛	3	Hudson Motor Car	2,300	42½	41⅝	41⅝	—⅝	41½
26½	17½	2	Hupp Motor Car	4,100	18⅝	18	18	—⅝	18
136⅝	126	7	Illinois Central	100	127	127	127	....	....
32	20⅛	2	Independent Oil & Gas	500	25⅛	24⅛	24⅛	—⅛	24⅛
17	5	....	Indian Motorcycle	4,100	6⅝	5⅝	6⅛	—⅛	6
28⅝	16	....	Indian Refining	3,400	17⅛	16⅛	16⅝	—⅛	16⅛
27⅝	15⅛	....	Indian Refining Ctfs.	200	16½	16½	16½	....	16½
239	154⅛	5b	Ingersoll Rand	300	215	211	211	—6⅛	211
98	70⅛	2	Inland Steel	100	85⅝	85⅛	85⅛	—⅛	82
17⅛	13	.45	Insuranshares	200	13⅛	13	13⅛	—⅛	13
28⅛	22⅛	1	Interlake Iron	800	22⅝	22	22	—⅝	22
8⅛	4⅝	....	Int'l Agricultural	3,900	7⅝	7⅛	7⅝	+⅝	7⅝
67⅛	54⅛	7	Do. prior pfd	....	....	....	....	....	53
19⅝	13⅛	⅝	Int'l Carriers Ltd.	100	62½	62½	62½	—⅛	61⅛
75⅝	56⅝	4	Int'l Cement	300	14⅝	14⅝	14⅝	—⅛	14¼
14⅛	6	....	Int'l Combustion Eng.	400	66	66	66	—⅝	65⅛
....	....	....	[illegible]	18,600	7⅝	6⅝	7	....	7
115⅝	78⅝	2½	Int'l Harvester	3,900	96⅛	94⅝	95	—1⅝	94⅝
144	140⅝	7	Do. pfd	200	144⅛	144⅛	144⅛	....	144
54	31⅛	2k	Int'l Hydro. Elec. "A"	9,300	45⅛	44	44½	—1⅛	44
92	65½	2	Int'l Match. Pfd. Ctfs.	400	83	82	82	—⅝	82
33	23	1	Int'l Merc. Marine Ctfs.	2,000	23⅝	23	23	—⅝	22¼
44⅝	30⅛	1	Int'l Nickel Canada	25,000	31⅛	30⅝	30½	—⅝	30⅝
86	78⅝	7	Int'l Paper 7s pfd	10	78⅝	78⅝	78⅝	—⅛	87¼
31⅛	25	2.40	Int'l Paper & P. "A"	100	25	25	25	—1	25
22⅝	15⅛	....	Int'l Paper & P. "B"	200	18⅛	18	18	—⅝	....
18	12⅝	....	Int'l Paper & P. "C"	200	13⅝	13⅝	13⅝	....	13⅝
101	93½	6	Int'l Printing Ink pfd	10	94	94	94	+⅛	93⅝
32⅛	25	....	Int'l Ry. of Cent. Am.	50	25	25	25	—3	25
73⅝	61⅛	5	Int'l Ry. of C. A. pfd	30	70⅛	70⅛	70⅛	....	70⅛
153	69	8	Int'l Salt	2,000	152½	150¼	151½	+1⅛	151
112¼	105	7	Int'l Silver pfd	20	109⅛	109⅛	109⅛	—⅛	109
77⅝	58¼	2	Int'l Tel. & Tel.	10,100	63⅛	61⅝	61⅝	—1½	61⅝
40	24	2	Interstate Dept. Stores	900	25⅛	25	25	—⅛	24
29	17	2	Investors Equity	400	20½	20	20	—½	20
43	34⅝	4	Island Creek Coal	400	35½	35¼	35¼	—⅛	35
148⅝	98	3	Johns-Manville	9,700	107⅛	103⅛	104	—2⅝	104
123½	118½	7	Jones & L. Steel pfd	30	122⅝	122⅝	122⅝	+1⅝	122
5½	2	....	Jordan Motor Car	100	2⅝	2⅝	2⅝	—⅛	2¼
115	108	6	K. C. P. & L. pfd "B"	10	114	114	114	....	113
85⅝	71½	5	K. C. Southern Ry.	400	72⅛	72⅛	72⅛	....	70⅛
13½	11½	1.02	Karstadt Rudolf	700	12	12	12	....	11⅛
20½	18	1½	Kaufmann Dept. Stores	500	18	18	18	—⅛	18⅛
41½	27½	2½	Kayser (J.)	300	23⅛	27½	27½	—⅛	27½
6⅛	3⅛	....	Kelly Springfield	700	4½	4	4½	....	4⅛
42	20⅛	....	Do. 8s pfd	55	25½	25½	25½	—⅛	25
38⅝	22⅝	2	Kelsey Hayes Wheel	500	22½	22½	22½	—4½	22½
20⅝	7½	....	Kelvinator	5,600	23⅛	22	22⅛	—⅛	31½
62⅝	41⅝	3	Kennecott Copper	5,200	46⅝	46	46	—⅝	22½
59	49	2½	Kimberly Clark	100	55	55	55	....	46
40⅛	19	1	Kinney (G. R.)	400	40⅛	40	40⅛	+⅛	54½
7⅝	1⅝	....	Kolster Radio	1,700	4⅝	4½	4½	—⅝	4½
53⅝	38⅛	1½	Kraft Phen. Cheese	1,200	54⅝	54⅛	54⅛	—⅝	53⅝
30⅝	29⅝	1.60	Kresge (S. S.)	3,400	31	30⅝	31	+⅝	31
114	108⅝	7	Do. pfd	10	114	114	114	+2	112
35⅝	23⅝	1.60	Kreuger & Toll	x6,300	30⅝	30½	30½	....	30½
48⅛	30⅛	1a	Kroger Grocery	800	33⅛	33	33	—⅛	32⅝
117	94⅛	8	Lambert	5,700	96⅝	94½	94⅝	—1⅝	94⅝
108½	105	7	Lehigh Port. Cem. pfd	90	108	107⅝	107⅝	—⅝	103
17½	10⅛	....	Lehigh Valley Coal	300	11	11	11	+⅛	10⅝
37½	28⅛	3	Do. pfd	100	29	29	29	....	27⅝
97⅝	80⅛	3	Lehman Corp.	800	87⅛	86⅝	86⅝	—⅝	86½
36	25⅛	3	Lehn & Fink Products	200	27⅝	27⅛	27⅝	—⅝	27⅛
113⅝	91½	4	Liggett & Myers Tob.	200	104½	101⅛	101⅛	—3⅝	100
114⅝	91½	4	Liggett & M. Tob. "B"	13,300	105⅛	101⅛	102⅝	—2⅝	102⅝
49½	30½	....	Lima Locomotive	400	32⅛	30½	30½	—2⅝	30
81⅝	52⅝	4	Liquid Carbonic	1,200	79	75	75	—4	74
95⅝	42⅛	3	Loew's Inc.	5,700	89½	87⅛	87⅝	—2⅛	87½
112⅝	85⅝	6½	Do. pfd	100	111⅛	111⅛	111⅛	+⅝	111⅛
96⅛	84	6½	Do. pfd x.w.	400	95½	95½	95½	+⅛	95½
6⅝	3½	....	Loft Inc.	600	4½	4⅝	4⅝	—⅛	4⅝
70⅛	50½	2.70b	Loose Wiles Biscuit	2,900	67⅝	65⅝	65⅝	—2⅝	65⅝
28½	16⅛	....	Lorillard (P.)	9,200	24	22⅝	22⅝	—1⅝	22⅝
12	8⅛	....	Louisiana Oil Refining	600	9⅝	9⅝	9⅝	....	9⅝
51⅛	38⅛	1⅝	Louis. Gas & Elec. "A"	1,600	43⅛	43	43⅛	—⅛	43
138½	128	7	Louisville & Nashville	100	134⅛	134⅛	134⅛	—⅝	134⅛
44⅝	28	2	Ludlum Steel	3,500	34⅛	31½	32	—2⅛	32
39⅝	28	2.00	MacAndrews & Forbes	300	28⅛	28	28	—⅛	28
88⅛	65⅛	6	Mack Trucks	300	71	70⅝	71	+⅝	70⅛
159⅛	125	3	Macy (R. H.)	400	134⅛	134⅛	134⅛	—⅝	133
15	10⅝	1½	Madison Square Garden	5,800	15⅝	13⅝	14⅝	—⅝	14⅝
52½	32¼	5	Magma Copper	200	35⅛	35	35	....	34
12⅝	6½	....	Mallinson	2,700	12	11⅛	11⅛	—½	11⅛
50	15⅝	....	Manati Sugar pfd	50	24⅝	24⅝	24⅝	—½	22½
55⅛	14	....	Manhattan Elec. Supply	700	16	15½	15⅝	—⅝	15⅛
40½	29⅛	5	Manh. Elev. Mod. Gtd.	300	30⅝	30⅝	30⅝	—⅝	30½
23⅛	17	....	Market St. Ry. pr. pfd	200	23½	23	23½	....	23
6⅛	4	....	Market St. Ry. 2nd pfd	200	4	4	4	—⅛	4
55	39⅝	2½b	Marlin Rockwell	100	40	40	40	....	40
30⅝	17⅛	2a	Marmon Motor	500	18	18	18	....	18
48⅛	43	2½	Marshall Field	700	43¼	43	43	—⅛	43
51⅝	37½	2	Mathieson Alkali	500	44	43⅝	43⅝	—⅝	43½
61⅝	49	2a	May Dept. Stores	2,200	51	50⅛	50⅛	—1	50⅝
23	16⅛	1½	Maytag	100	16⅝	16⅝	16⅝	....	16⅝
50	40⅝	2½	McCall	100	44	44	44	....	42⅝
89⅝	81	4½b	McKeesport Tin	4,000	87	84⅛	84⅛	—2⅛	84
37⅝	25	2	McKesson & Robbins	200	26⅝	26⅛	26⅝	+⅛	26
20⅛	14	....	McLellan Stores	2,400	15	14⅛	14⅛	—⅛	14
42	26⅛	2	Melville Shoe	100	38	38	38	—⅛	37½
23⅛	14⅛	2	Mengel	300	15	14½	14½	—½	14½
26½	23½	1.89	Metro-Goldwyn pfd	200	26	26	26	....	25½
37⅝	16⅝	....	Mexican Seaboard Oil	10,500	29½	27⅝	28½	—⅝	27⅝
33⅝	17	4	Miami Copper	300	21½	21½	21½	....	21⅝
77	53	2½a	Michigan Steel	400	73⅝	72⅝	72⅝	—2⅛	69
33	23½	2	Mid-Continent Pet.	800	28⅛	28	28⅛	+⅝	27⅝
2⅛	⅝	....	Mid-State Oil Ctfs.	200	1½	1⅛	1½	+⅝	1½
53	32⅛	3	Midland Steel	100	35½	35½	35½	+½	35⅛
28⅝	12⅛	....	Minn. Moline Imp.	2,900	20⅝	19⅛	19⅛	—1⅛	19⅛
66⅝	46⅝	1	Missouri, Kan. & Texas	5,300	49⅝	48⅝	49	—1⅛	49
108⅝	103	7	Do. pfd	200	106⅝	106⅝	106⅝	—⅝	106½
98½	70	....	Missouri Pacific	100	81	81	81	—2	81
147	125	5	Missouri Pacific pfd	600	132	131⅝	131⅝	....	131⅛
40	18⅛	....	Mohawk Cpt. Mills	400	21½	21⅛	21⅛	—½	21
63⅝	48⅝	1¼a	Monsanto Chemical	100	54	54	54	—2	54
49⅝	35⅛	3	Montgomery Ward	15,200	45⅛	44	44	—1	44
16½	3⅝	....	Moon Motor Car	1,100	10⅝	10	10	—½	9⅝
2	1½	.40	Mother Lode	3,400	1½	1½	1½	....	1½
11⅝	4⅛	....	Moto Meter Gauge	300	5⅝	5⅝	5⅝	—⅛	5½
81	50	....	Motor Products	200	58⅝	57⅝	57⅝	—2	57
34	26⅛	3	Motor Wheel	200	27½	27½	27½	—⅝	27⅛
20⅝	12⅝	....	Mullins Mfg.	300	16½	16⅛	16⅛	....	....
35⅛	18	2½j	Murray Corp.	1,800	21⅝	20⅝	20⅝	—⅝	20½
58⅛	38⅝	6	Nash Motors	1,500	40	39¼	40	+⅛	39⅝
132	119	7	Nash., Chat. & St. L.	10	120	120	120	....	120
28⅝	16⅝	1½	National Acme	600	17⅝	17½	17½	—⅛	17¼
39⅝	11	....	National Air Trans.	200	23⅛	23	23	—1⅝	23
20	9⅝	....	National Bellas Hess	400	14⅝	13⅝	14	+⅝	13⅝
92⅝	71	2.80	National Biscuit	6,000	90½	88⅛	88⅛	—1⅝	88⅝
148	142½	7	Do. pfd	200	146	146	146	....	145⅝
83⅛	53⅛	3	Nat'l Cash Register "A"	1,700	62⅝	61⅛	61⅛	—1⅛	61⅛
60⅝	45⅛	2a	Nat'l Dairy Products	10,700	59⅝	58⅝	58⅝	—1⅛	59⅝
24½	19	2	Nat'l Dept. Stores	100	19	19	19	....	19
90	88	7	Do. 1st pfd	40	89	89	89	....	88
39½	29	2	Nat'l Distillers Products	800	33	32	32	—1	32
33⅛	24⅛	2	Nat'l Enam. & Stamp.	300	25	24⅛	24⅛	—⅛	24
142½	135⅛	7	Nat'l Lead pfd "A"	50	140	140	140	—1	140
58⅝	32	1	Nat'l Power & Light	14,000	47⅝	46	46⅛	—1⅝	45⅝
....	1⅝	....	National Radiator	100	2⅛	2⅛	2⅛	+⅛	2⅛
124⅝	102	5	National Supply	100	112⅝	112⅝	112⅝	—1⅝	112½
41	30	2	National Tea	100	30½	30½	30½	—1	30½
54	43	1.60	Neisner Bros.	300	53⅛	52⅝	53⅛	....	52½
32⅝	17	1½	Nevada Con. Copper	800	20	20	20	—⅛	19⅝
58	40	3	Newton Steel	200	48	47⅛	47⅛	—⅝	46
47	38	3.60	New York Air Brake	6,100	40⅛	40⅛	40⅛	—⅝	40
192⅝	167	8	New York Central	1,000	173	171⅛	171⅛	—1	171⅛
145⅛	112½	6	N. Y. C. & St. L.	100	115⅛	115⅛	115⅛	—2⅝	114
110⅝	108	6	Do. pfd	200	109½	109½	109½	—1	100
32	22	1.20	N. Y. Investors	100	27⅝	27½	27½	—⅛	27¼
128⅛	107⅛	6	N. Y. N. H. & Hartford	x1,400	111	110	110½	—⅝	110½
17⅛	10⅝	....	N. Y. Ont. & Western	200	12⅛	12	12	—⅛	13
4⅛	2	....	N. Y. Rys. Corp. pfd	100	2⅛	2⅛	2⅛	—⅛	2⅛
2⅛	1	....	N. Y. State Ry.	80	1	1	1	....	1
3⅛	2	....	Do. pfd	80	2	2	2	....	2
104	100	6	N. Y. Steam $6 pfd	70	103⅛	103	103	....	103
265	226	10	Norfolk & Western	1,100	238⅛	237⅛	238⅛	....	238⅛
87⅝	84	4	Do. pfd	80	86⅝	86	86	....	85
132⅝	89⅝	10%j	North American	6,100	123	120⅛	120⅛	—3⅝	120⅛
55⅝	51	3	Do. pfd	100	55⅛	55⅛	55⅛	+⅛	55⅝
15⅝	9⅛	....	North Am. Aviation	1,300	10⅝	10⅛	10⅛	—⅛	10⅝
105	100⅝	6	North Am. Edison pfd	700	104⅛	104⅝	104⅛	+⅛	104
55	43	3.43	North German Lloyd	300	53⅛	53	53	+1	52⅝
97	78	5	Northern Pacific	100	80⅛	80⅛	80⅛	....	80⅛
96⅛	77½	5	Do. Ctfs.	600	79⅛	78	78	—1⅛	77⅛
50⅝	42	3	Northwestern Tel.	40	45⅛	45⅛	45⅛	....	44
4	⅞	....	Norwalk Tire & Rubber	400	1⅝	1⅝	1⅝	+⅛	1⅝
34⅛	13⅝	....	Oliver Farm	2,300	29⅛	28⅛	28⅛	—1	28⅝
46⅝	31⅝	3	Do. Conv. par.	300	40⅛	40	40	—1	39⅛
8⅛	2⅝	....	Omnibus	400	5⅛	5⅛	5⅛	—⅛	5
56	43	3	Oppenheim Collins	100	48	48	48	—2	48
99⅝	63	8	Orpheum Circuit pfd	300	98	96	96	—1	95¼
80⅝	67½	2½	Otis Elevator	3,600	74⅝	72⅛	72⅛	—1⅝	72⅛
38⅝	29½	2½	Otis Steel	100	30	30	30	....	30
110	102	7	Outlet pfd	20	107½	107½	107½	....	107½
80⅛	50⅛	4	Owens Ill. Glass	600	52⅛	52	52	—⅛	51
77	52⅝	2	Pacific Gas & Electric	1,900	67⅝	66⅝	66⅝	—1	66⅝
107⅝	72	3	Pacific Lighting	3,700	97⅝	93⅝	96⅝	—⅝	96⅝
23⅝	15⅝	1	Packard Motor	8,000	16⅛	16⅝	16⅝	—⅛	16⅝
64⅛	51⅝	....	Pan-Am. Petroleum	300	59⅝	59⅝	59⅝	—⅛	59⅝
67⅝	50½	....	Pan-Am. Petroleum "B"	1,900	61⅛	60⅝	60⅛	—1	60⅛
12⅝	4⅛	....	Panhandle Prod. & Ref.	900	10⅛	10⅛	10⅛	—½	10⅛
77⅛	48⅝	4	Paramount Publix	x16,500	68⅝	66⅝	66⅝	—2⅛	66⅝
35⅝	20⅛	3a	Park & Tilford	200	28	27⅝	27⅝	—⅛	27
4⅝	2½	....	Park Utah Mines	500	2⅝	2⅝	2⅝	....	2½
26⅝	12⅛	1½	Parmelee Trans.	1,900	14⅛	13⅛	13⅛	—⅛	13⅛
9	2⅛	....	Pathe Exchange	4,300	5⅛	5	5	....	5⅛
19⅝	5	....	Pathe Exchange "A"	1,500	11	10½	10½	—⅝	10
32⅝	18⅛	....	Patino Mines & Ent.	1,500	20	20	20	—⅛	19
14	6⅝	....	Peerless Motor	700	7⅝	7⅛	7⅛	—⅛	7½
55⅝	26⅛	1	Penick & Ford	4,400	53⅛	50⅛	51⅛	—2⅛	51⅛
110	107	7	Do. pfd	10	109⅛	109⅛	109⅛	+2⅛	109⅛
80	63	3	Penney (J. C.)	500	66⅝	66⅝	66⅝	....	66⅝
100⅝	93⅛	6	Do. pfd	100	100	100	100	....	100
86⅝	72⅛	4	Pennsylvania R. R.	4,400	76⅝	75⅛	75⅛	—⅝	74⅝
60⅝	54	1	People's Drug	700	54	53	53	—1	53
323	230	8	People's Gas, Chicago	900	314⅝	306	310	—3	308
101	94⅝	5	Pere Marquette pr. pfd	10	100	100	100	....	99½
....	....	1½	Petroleum Corp.	13,700	27	26⅛	26⅝	—⅝	26¼
44⅝	34⅛	3	Phelps Dodge	x300	37⅛	36⅝	37	—⅝	36⅝
24⅛	11⅝	....	Phila. Rdg. Coal & Iron	8,900	23⅛	22⅝	22⅛	—⅛	22⅝
15⅛	8⅛	1	Philip Morris	400	11⅛	11⅛	11⅛	—⅛	11⅛
44⅝	29⅛	2	Phillips Petroleum	7,400	37⅝	36⅝	37	—⅛	36⅝
....	....	....	Phillips Pet. Rts.	8,800	1⅛	1	1	....	1
2⅛	1	....	Pierce Oil	600	1⅛	1	1⅛	....	1⅛
7⅛	2⅛	....	Pierce Petroleum	2,000	6⅝	6⅛	6⅛	+⅛	6⅝
37⅛	31	2	Pillsbury Flour	300	31⅛	31⅛	31⅛	—⅝	31⅛
22⅝	17⅝	1.40	Pitts. Screw & Bolt	400	21⅛	21	21	....	20⅝
44	36	....	Pitts. Term. Coal pfd	210	41	41	41	—1	42
22⅛	20⅛	1½	Pittston Co., new	500	22⅛	22	22	—⅛	22
34⅝	25	2	Poor & Co.	800	27⅝	27	27	—⅝	27
76⅛	59⅝	7	Porto R.-Am. Tob. "A"	100	65	65	65	+⅛	64¼
27⅛	12	....	Porto R.-Am. Tob. "B"	1,300	17⅝	16½	16½	—1	16¼
103	97	7	Postal Tel. & C. 7s pfd	200	101⅛	101⅛	101⅛	—⅝	101
60	48⅝	5b	Prairie Pipe Line	3,100	50	48⅝	49	—⅝	48⅝
10⅝	7⅛	....	Pressed Steel Car	900	9	8⅝	8⅝	—⅝	8⅝
79⅝	52⅝	2	Procter & Gamble	2,800	75⅛	74⅛	74⅛	—⅝	74⅛
11⅝	6½	....	Producers & Refiners	200	9⅛	9	9	—⅛	8⅝
123⅝	81⅛	3.40	Pub. Serv. Corp., N. J.	17,500	112⅛	108⅝	109⅝	—2⅝	109⅝
156	143	8	Do. 8s pfd	100	156⅛	156⅛	156⅛	+⅛	156⅛
112½	71⅛	6	Do. 6s pfd	500	112½	112¼	112¼	+⅝	112⅛
98½	92⅛	5	Do. 5s pfd	400	97⅛	97⅛	97⅛	—⅛	97
112	107⅛	6	Pub. Serv. El. & G. pfd	100	109⅝	109⅝	109⅝	—⅛	109⅝
89⅝	73	4	Pullman	3,800	73⅝	73	73⅛	—⅝	73⅛
8⅛	1⅛	....	Punta Alegre Sugar	1,600	1⅛	1⅛	1⅛	....	1⅛
27⅛	21⅛	1½	Pure Oil	2,700	22⅝	22⅛	22⅛	—⅛	22⅛
114⅛	110½	8	Do. pfd	90	113⅛	113⅛	113⅛	—½	113⅛
88⅝	66	4	Purity Bakeries	400	70⅝	70½	70½	—½	70⅝
69⅝	34⅝	....	Radio Corp. of America	123,100	49⅝	47⅝	47⅝	—1⅝	47⅝
85	68	5	Do. pfd "B"	500	80⅝	80⅝	80⅝	+⅛	79½
52⅝	19	....	Radio-Keith-Orph.	56,100	41⅛	39	39	—2⅛	39
58⅝	33	2.00	Raybestos-Manhattan	1,000	39⅝	38⅝	38⅝	—⅝	38⅛
141½	110⅛	4	Reading Company	900	116	116	116	....	116
52⅛	44⅛	2	Do. 1st pfd	200	49	49	49	....	48
64⅛	43⅛	5	Real Silk Hosiery	200	50½	50	50	....	50
5⅛	3	....	Reis & Co.	200	3⅛	3⅛	3⅛	—⅛	2⅛
46⅛	25⅝	1.60	Remington Rand	x6,300	34⅛	33⅝	33⅝	—⅝	34
110½	95	8	Do. 2nd pfd	50	142½	142½	142½	....	140½
....	....	8	Rensselaer & Saratoga	50	142½	142½	142½	+1⅛	....
16⅝	10⅛	.80	Reo Motor	1,200	11⅛	11	[illegible]	[illegible]	[illegible]
....	....	4	Rep. Steel new	2,300	50⅝	54⅛	[illegible]	[illegible]	[illegible]
....	....	6	Rep. Steel pfd new	700	95	95	[illegible]	[illegible]	[illegible]
34⅝	28⅛	2.40	Reynolds Metals	100	31	31	[illegible]	[illegible]	[illegible]
80	71⅛	3	Reynolds Tobacco	50	71½	71½	[illegible]	[illegible]	[illegible]
58⅛	49	3	Reynolds Tobacco "B"	4,200	52⅝	51⅝	[illegible]	[illegible]	[illegible]
28⅛	20⅝	2	Richfield Oil, California	4,200	22	21	[illegible]	[illegible]	[illegible]
25⅛	16½	2	Rio Grande Oil	1,700	21⅝	21	[illegible]	[illegible]	[illegible]
59⅝	44⅝	2½	Ritter Dental	500	43⅝	43	[illegible]	[illegible]	[illegible]
48⅝	33	2.20	Rossia Insurance	800	33⅝	33	[illegible]	[illegible]	[illegible]
56½	49⅛	3.20f	Royal Dutch, shares	2,900	52⅝	52	[illegible]	[illegible]	[illegible]
122⅝	88	5k	Safeway Stores	800	94⅝	93⅝	[illegible]	[illegible]	[illegible]
99⅝	94	6	Do. 6s pfd	30	96	96	[illegible]	[illegible]	[illegible]
57⅛	40½	3b	St. Joseph Lead	300	42⅝	42⅛	[illegible]	[illegible]	[illegible]
118⅝	107⅝	8	St. Louis San Fran. Ry.	3,400	109	108	[illegible]	[illegible]	[illegible]
101	92	6	St. L. S. F. Ry. pfd	600	99⅛	[illegible]	[illegible]	[illegible]	[illegible]
76⅝	58	....	St. Louis Southwestern	300	70	[illegible]	[illegible]	[illegible]	[illegible]
12⅛	4⅛	....	Schulte Retail Stores	4,000	9⅝	[illegible]	[illegible]	[illegible]	[illegible]
75	35	8	Do. pfd	20	58	[illegible]	[illegible]	[illegible]	[illegible]
13½	8	....	Seaboard Air Line	300	8	[illegible]	[illegible]	[illegible]	[illegible]
14⅛	9⅝	1.20k	Seagrave	300	10½	[illegible]	[illegible]	[illegible]	[illegible]
100⅝	79	2½a	Sears-Roebuck	2,900	84⅝	[illegible]	[illegible]	[illegible]	[illegible]
23	9½	....	Second National Invest.	200	12⅝	[illegible]	[illegible]	[illegible]	[illegible]
82⅝	58½	5	Do. pfd	200	73⅝	[illegible]	[illegible]	[illegible]	[illegible]
3½	1⅝	....	Seneca Copper	700	2	[illegible]	[illegible]	[illegible]	[illegible]
13⅛	7⅛	....	Servel Inc.	6,700	10⅛	[illegible]	[illegible]	[illegible]	[illegible]
27⅝	17	....	Sharp & Dohme	200	20	[illegible]	[illegible]	[illegible]	[illegible]
52	36⅝	1	Shattuck (F. G.)	3,400	45⅝	[illegible]	[illegible]	[illegible]	[illegible]
25½	20⅛	1.40	Shell Union Oil	3,300	20⅝	[illegible]	[illegible]	[illegible]	[illegible]
106⅛	98⅝	5½	Do. pfd	100	99⅝	[illegible]	[illegible]	[illegible]	[illegible]
35	8⅝	....	Shubert Theater	4,000	23⅝	[illegible]	[illegible]	[illegible]	[illegible]
94⅛	34	3	Simmons	11,700	36⅝	[illegible]	[illegible]	[illegible]	[illegible]
37	22⅛	1.60	Simms Petroleum	1,000	25⅝	[illegible]	[illegible]	[illegible]	[illegible]
32	21⅝	2	Sinclair Con. Oil	9,800	28⅝	[illegible]	[illegible]	[illegible]	[illegible]
112½	100	8	Do. pfd	300	110	[illegible]	[illegible]	[illegible]	[illegible]
43	28⅛	2	Skelly Oil	2,100	34⅝	[illegible]	[illegible]	[illegible]	[illegible]
....	....	6	Skelly Oil pfd w.w.	1,400	96½	[illegible]	[illegible]	[illegible]	[illegible]
82	60⅛	7	Sloss Sh. Steel pfd	10	54	[illegible]	[illegible]	[illegible]	[illegible]
118	95½	5½	Solvay Am. Inv. pfd w.w.	200	112½	[illegible]	[illegible]	[illegible]	[illegible]
72	56⅛	2	Southern Cal. Edison	2,500	65⅝	[illegible]	[illegible]	[illegible]	[illegible]
9	3½	....	Southern Dairies "B"	100	5	[illegible]	[illegible]	[illegible]	[illegible]
127	116	6	Southern Pacific	2,200	120⅛	[illegible]	[illegible]	[illegible]	[illegible]
30⅝	20⅝	1.40	South Porto Rico Sugar	500	22	[illegible]	[illegible]	[illegible]	[illegible]
136⅝	101⅛	8	Southern Railway	3,100	106⅛	[illegible]	[illegible]	[illegible]	[illegible]
101⅛	97½	5	Do. pfd	100	98⅝	[illegible]	[illegible]	[illegible]	[illegible]
36⅛	19⅝	....	Spang Chalfant	2,300	34⅛	[illegible]	[illegible]	[illegible]	[illegible]
30⅛	13⅛	1	Sparks Withington	2,300	20⅛	[illegible]	[illegible]	[illegible]	[illegible]
36½	21⅛	....	Spicer Mfg.	100	23	[illegible]	[illegible]	[illegible]	[illegible]
45⅛	39⅛	3	Do. pfd "A"	100	40	[illegible]	[illegible]	[illegible]	[illegible]
52	29⅝	3	Spiegel-May-Stern	200	32⅛	[illegible]	[illegible]	[illegible]	[illegible]
29⅛	21½	1½	Standard Brands	11,000	23⅛	[illegible]	[illegible]	[illegible]	[illegible]
7	4⅛	....	Standard Com. Tobacco	100	4⅝	[illegible]	[illegible]	[illegible]	[illegible]
129⅛	102⅝	3½	Standard Gas & Elec.	3,100	115⅛	114	[illegible]	[illegible]	[illegible]
67	64	4	Do. pfd	300	66½	[illegible]	[illegible]	[illegible]	[illegible]
....	....	6	Standard Gas 6s pfd	300	100	[illegible]	[illegible]	[illegible]	[illegible]
103½	98	5	Standard Oil Exp. pfd	100	103⅝	[illegible]	[illegible]	[illegible]	[illegible]
75	55½	2½	Standard Oil, California	2,500	63⅝	[illegible]	[illegible]	[illegible]	[illegible]
49	37⅛	2	Standard Oil, Kansas	100	40⅝	[illegible]	[illegible]	[illegible]	[illegible]
84⅝	58	2b	Standard Oil, N. J.	60,100	78⅝	[illegible]	[illegible]	[illegible]	[illegible]
40⅝	31⅛	1.60	Standard Oil, N. Y.	8,900	33⅝	[illegible]	[illegible]	[illegible]	[illegible]
3	1⅛	....	Standard Plate Glass	300	1⅝	[illegible]	[illegible]	[illegible]	[illegible]
10½	3⅝	....	Standard Pl. Glass pfd	200	3⅝	[illegible]	[illegible]	[illegible]	[illegible]
73½	25	....	Stanley Co. of America	10	73	[illegible]	[illegible]	[illegible]	[illegible]
47⅝	33	2½b	Starrett (L. S.)	200	42	[illegible]	[illegible]	[illegible]	[illegible]
20⅛	10⅛	....	Sterling Sec. "A"	900	10⅝	[illegible]	[illegible]	[illegible]	[illegible]
14⅝	12	1.20	Do. pfd	300	14	[illegible]	[illegible]	[illegible]	[illegible]
47	25⅝	1	Stewart Warner	1,500	28⅛	[illegible]	[illegible]	[illegible]	[illegible]
113⅝	77	4	Stone & Webster	2,100	96⅝	[illegible]	[illegible]	[illegible]	[illegible]
47⅛	35⅛	4	Studebaker	500	35⅝	[illegible]	[illegible]	[illegible]	[illegible]
1⅝	⅝	....	Submarine Boat	100	[illegible]	[illegible]	[illegible]	[illegible]	[illegible]
70	53	1	Sun Oil	100	63⅝	[illegible]	[illegible]	[illegible]	[illegible]
105⅛	102½	6	Do. pfd	100	104⅝	[illegible]	[illegible]	[illegible]	[illegible]
9⅝	5⅛	....	Superior Oil	2,700	7⅛	[illegible]	[illegible]	[illegible]	[illegible]
15⅛	8½	1	Sweets Co. of America	100	11⅛	[illegible]	[illegible]	[illegible]	[illegible]
17⅝	8½	....	Symington "A"	200	11½	[illegible]	[illegible]	[illegible]	[illegible]
26¼	15⅝	1¼b	Telautograph	500	19	[illegible]	[illegible]	[illegible]	[illegible]
60⅛	50⅝	3	Texas Corp.	x2,400	51⅛	[illegible]	[illegible]	[illegible]	[illegible]
67⅝	54⅝	4	Texas Gulf Sulphur	1,000	59⅝	[illegible]	[illegible]	[illegible]	[illegible]
14½	8⅝	....	Texas-Pac. Coal & Oil	100	10	[illegible]	[illegible]	[illegible]	[illegible]
32⅛	13⅝	....	Texas-Pac. Land Trust	10,000	23⅝	[illegible]	[illegible]	[illegible]	[illegible]
36⅝	18	1.60a	Thatcher Mfg.	200	22⅛	[illegible]	[illegible]	[illegible]	[illegible]
32	26	2.40	The Fair	200	26⅝	[illegible]	[illegible]	[illegible]	[illegible]
....	....	2	Thermoid Co.	100	26⅝	[illegible]	[illegible]	[illegible]	[illegible]
15⅝	8½	....	Third Avenue Ry.	600	23⅛	[illegible]	[illegible]	[illegible]	[illegible]
46⅝	30⅝	2	Third Nat'l Investors	100	10½	[illegible]	[illegible]	[illegible]	[illegible]
39⅝	30	2.40	Thompson Products	200	37⅝	[illegible]	[illegible]	[illegible]	[illegible]
18⅛	11	....	Thompson Starrett	900	31⅛	[illegible]	[illegible]	[illegible]	[illegible]
49⅝	40	3½	Do. pfd	200	14⅝	[illegible]	[illegible]	[illegible]	[illegible]
17⅝	10⅝	.60	Tide Water Assoc. Oil	100	44	[illegible]	[illegible]	[illegible]	[illegible]
89	78	6	Do. pfd	2,000	11	[illegible]	[illegible]	[illegible]	[illegible]
21¼	14½	.80	Timken Det. Axle	200	88	[illegible]	[illegible]	[illegible]	[illegible]
89⅛	69⅝	3	Timken Roller Bearing	700	16⅝	[illegible]	[illegible]	[illegible]	[illegible]
6½	2⅝	....	Tobacco Products	1,200	71⅝	[illegible]	[illegible]	[illegible]	[illegible]
12	7⅝	....	Tobacco Products "A"	3,800	5⅛	[illegible]	[illegible]	[illegible]	[illegible]
5⅛	3½	....	Tob. Prod. Ctfs. Ser. "A"	1,400	11⅝	[illegible]	[illegible]	[illegible]	[illegible]
24	16⅛	.30	Transcontinental Oil	600	6	[illegible]	[illegible]	[illegible]	[illegible]
....	....	....	[illegible]	8,400	20⅛	[illegible]	[illegible]	[illegible]	[illegible]
20⅛	14	....	Tri-Cont'l Corp.	1,300	15⅛	[illegible]	[illegible]	[illegible]	[illegible]
92⅛	89⅛	6	Do. pfd	100	92⅛	[illegible]	[illegible]	[illegible]	[illegible]
23⅛	18⅝	1	Twin City Rapid Tran.	100	18⅝	[illegible]	[illegible]	[illegible]	[illegible]
79	64⅝	7	Do. pfd	20	70	[illegible]	[illegible]	[illegible]	[illegible]
138	97¼	5	Underwood Elliott	2,700	105½	101	[illegible]	[illegible]	[illegible]
106⅝	76	2.60	Union Carbide	8,300	83	[illegible]	[illegible]	[illegible]	[illegible]
50	41⅛	2a	Union Oil of California	400	44⅝	[illegible]	[illegible]	[illegible]	[illegible]
242⅝	215	10	Union Pacific	1,000	223	222	[illegible]	[illegible]	[illegible]
86⅝	82⅛	4	Do. pfd	800	86½	[illegible]	[illegible]	[illegible]	[illegible]
39⅛	21	1.60	Union Tank Car	100	33	[illegible]	[illegible]	[illegible]	[illegible]
99	42½	3	United Aircraft	30,800	73⅝	[illegible]	[illegible]	[illegible]	[illegible]
54⅛	38	1.60	United Biscuit	1,300	50⅝	[illegible]	[illegible]	[illegible]	[illegible]
84	44⅝	2	United Carbon	6,500	68⅛	[illegible]	[illegible]	[illegible]	[illegible]
9	4	....	United Cigar Stores	11,900	9	[illegible]	[illegible]	[illegible]	[illegible]
52	30⅝	....	United Corp.	58,400	43⅝	[illegible]	[illegible]	[illegible]	[illegible]
52⅛	46⅝	3	Do. pfd	1,400	51⅛	[illegible]	[illegible]	[illegible]	[illegible]
11	5⅛	....	United Dyewood	120	10	[illegible]	[illegible]	[illegible]	[illegible]
58	50	7	Do. pfd	40	58	[illegible]	[illegible]	[illegible]	[illegible]
19⅝	9⅛	....	Un. Elec. Coal	600	10	[illegible]	[illegible]	[illegible]	[illegible]
105	86⅛	4	United Fruit	600	91	[illegible]	[illegible]	[illegible]	[illegible]
49⅝	31⅝	1.20	United Gas & Imp.	17,700	42⅝	[illegible]	[illegible]	[illegible]	[illegible]
102⅛	97	5	Do. prior pfd	600	101½	[illegible]	[illegible]	[illegible]	[illegible]
14	7⅛	....	United Paperboard	200	11	[illegible]	[illegible]	[illegible]	[illegible]
32⅝	16⅛	2	Un. Piece Dye Works	100	27	[illegible]	[illegible]	[illegible]	[illegible]
38⅛	19⅝	....	U. S. & Foreign Sec.	1,100	22½	[illegible]	[illegible]	[illegible]	[illegible]
101	85½	6	Do. pfd	100	96	[illegible]	[illegible]	[illegible]	[illegible]
103	72⅝	3	U. S. Freight	200	78⅝	[illegible]	[illegible]	[illegible]	[illegible]
139⅝	84⅛	6	U. S. Industrial Alcohol	14,200	87	[illegible]	[illegible]	[illegible]	[illegible]
26	15	....	U. S. Leather "A"	200	29⅝	[illegible]	[illegible]	[illegible]	[illegible]
39⅛	18⅛	2	U. S. Pipe & Foundry	1,400	23	[illegible]	[illegible]	[illegible]	[illegible]
20⅛	15⅝	1.20	Do. 1st pfd	1,400	35	[illegible]	[illegible]	[illegible]	[illegible]
20⅛	18⅝	1.20	Do. 2nd pfd	300	20⅛	[illegible]	[illegible]	[illegible]	[illegible]
75⅝	60	5	U. S. Realty & Imp.	700	61⅛	[illegible]	[illegible]	[illegible]	[illegible]
35	21⅛	....	U. S. Rubber	2,200	29⅝	[illegible]	[illegible]	[illegible]	[illegible]
66⅛	47	....	Do. 1st pfd	1,400	51⅝	[illegible]	[illegible]	[illegible]	[illegible]
36⅛	26	3½	U. S. Smelting & Ref.	300	28⅛	[illegible]	[illegible]	[illegible]	[illegible]
198⅝	165⅝	7	U. S. Steel	40,000	168⅝	167	[illegible]	[illegible]	[illegible]
146	141	7	Do. pfd	800	145⅛	[illegible]	[illegible]	[illegible]	[illegible]
13⅛	4⅛	....	United States "A"	10,300	14⅝	[illegible]	[illegible]	[illegible]	[illegible]
43⅝	15½	....	Do. pfd	1,000	43⅛	[illegible]	[illegible]	[illegible]	[illegible]
39	31	3	Universal Leaf Tobacco	100	35	[illegible]	[illegible]	[illegible]	[illegible]
9	2⅝	....	Universal Pipe & Rad.	100	6	[illegible]	[illegible]	[illegible]	[illegible]
45⅝	31⅛	2k	Util. Power & Lt. "A"	1,400	39⅝	[illegible]	[illegible]	[illegible]	[illegible]
7⅛	3⅛	....	Vadsco	100	3⅝	[illegible]	[illegible]	[illegible]	[illegible]
143⅛	49⅛	3	Vanadium Corp.	25,800	116½	110	[illegible]	[illegible]	[illegible]
....	....	7	Va. Elec. & P. 7s pfd	70	113½	[illegible]	[illegible]	[illegible]	[illegible]
48	37½	2½	Vick Chemical	100	43⅝	[illegible]	[illegible]	[illegible]	[illegible]
8⅝	5½	....	Virginia-Car. Chemical	500	6⅛	[illegible]	[illegible]	[illegible]	[illegible]
156	63	4	Vulcan Detinning	60	98⅝	[illegible]	[illegible]	[illegible]	[illegible]
149⅝	68	4	Vulcan Detinning "A"	3,000	97	[illegible]	[illegible]	[illegible]	[illegible]
67⅝	46⅝	....	Wabash Railway	800	46½	[illegible]	[illegible]	[illegible]	[illegible]
31⅝	24⅛	1½	Waldorf System	1,500	29⅝	[illegible]	[illegible]	[illegible]	[illegible]
36⅝	28	....	Walworth Company	700	32⅝	[illegible]	[illegible]	[illegible]	[illegible]
15⅝	4⅛	....	Ward Baking "B"	1,600	11	[illegible]	[illegible]	[illegible]	[illegible]
80⅛	38⅝	4	Warner Pictures	50,500	64⅝	[illegible]	[illegible]	[illegible]	[illegible]
27	16⅝	....	Warner Quinlan	3,400	18⅛	[illegible]	[illegible]	[illegible]	[illegible]
63⅛	48⅛	3	Warren Bros.	700	56	[illegible]	[illegible]	[illegible]	[illegible]
43⅝	23⅛	2	Warren Fdy. & Pipe	1,400	23⅛	[illegible]	[illegible]	[illegible]	[illegible]
20⅛	8½	....	Webster Eisenlohr	200	9⅛	[illegible]	[illegible]	[illegible]	[illegible]
29⅝	22½	2	Wesson Oil & Snowdrift	1,300	26⅝	[illegible]	[illegible]	[illegible]	[illegible]
59½	50⅛	4	Do. pfd	100	58	[illegible]	[illegible]	[illegible]	[illegible]
110	99	7	West. Penn. Elec. "A"	20	107	[illegible]	[illegible]	[illegible]	[illegible]
110⅛	105⅝	7	West. Penn. El. 7s pfd	50	108⅝	[illegible]	[illegible]	[illegible]	[illegible]
101	97⅛	6	West. Penn. El. 6s pfd	10	101⅝	[illegible]	[illegible]	[illegible]	[illegible]
117½	113½	7	West. Penn. P. 7s pfd	10	116⅝	[illegible]	[illegible]	[illegible]	[illegible]
110	90	6	West. Penn. P. 6s pfd	30	108⅝	[illegible]	[illegible]	[illegible]	[illegible]
24⅛	13½	....	Western Dairy "B"	300	19⅛	[illegible]	[illegible]	[illegible]	[illegible]
36	24⅛	....	Western Maryland	3,600	26⅝	[illegible]	[illegible]	[illegible]	[illegible]
30⅛	20½	....	Western Pacific	100	22⅝	[illegible]	[illegible]	[illegible]	[illegible]
219⅝	168⅛	8	Western Union Tel.	200	182	181	[illegible]	[illegible]	[illegible]
52	40⅝	2	Westinghouse Air Brake	1,100	42⅛	41⅝	[illegible]	[illegible]	[illegible]
201⅛	140	5	Westingh. Elec. & Mfg.	13,900	176⅝	172½	[illegible]	[illegible]	[illegible]
197⅝	133	5	Do. 1st pfd	30	179½	178⅛	[illegible]	[illegible]	[illegible]
48⅝	29⅝	1	Weston Electric Inst.	600	41	[illegible]	[illegible]	[illegible]	[illegible]
50½	37	2	Westvaco Chlorine	200	44⅛	[illegible]	[illegible]	[illegible]	[illegible]
21	9	....	Westark Radio	400	12½	[illegible]	[illegible]	[illegible]	[illegible]
110¼	110	....	Wheeling & L. E. pfd	600	110⅛	110	[illegible]	[illegible]	[illegible]
43	31	2	White Motor	300	33	[illegible]	[illegible]	[illegible]	[illegible]
56⅝	36⅝	4	White Rk. Min. Spring	300	48	[illegible]	[illegible]	[illegible]	[illegible]
13⅝	7⅝	....	White Sewing Machine	100	8⅛	[illegible]	[illegible]	[illegible]	[illegible]
21	11½	....	Wilcox Oil & Gas	300	13½	[illegible]	[illegible]	[illegible]	[illegible]
27⅝	19⅛	2	Wilcox Rich. "B"	100	25⅛	[illegible]	[illegible]	[illegible]	[illegible]
11	7⅛	4	Willys-Overland	1,000	48	[illegible]	[illegible]	[illegible]	[illegible]
72⅝	58⅛	2.40	Woolworth	4,900	64⅛	[illegible]	[illegible]	[illegible]	[illegible]
164⅛	67⅛	....	Worthington P. & M.	5,200	158	[illegible]	[illegible]	[illegible]	[illegible]
91⅝	78	6	Do. pfd "B"	100	82	[illegible]	[illegible]	[illegible]	[illegible]
73	67⅛	4	Wrigley, Jr. (Wm.)	100	73	[illegible]	[illegible]	[illegible]	[illegible]
32⅝	14	....	Yellow Truck & Coach	7,000	20⅝	[illegible]	[illegible]	[illegible]	[illegible]
105	72	....	Do. 7s pfd	10	90	[illegible]	[illegible]	[illegible]	[illegible]
47	36⅛	3	Young (L. A.) S. & W.	300	38⅝	[illegible]	[illegible]	[illegible]	[illegible]
150⅛	108	5	Youngstown Sh. & Tube	2,100	14⅝	[illegible]	[illegible]	[illegible]	[illegible]
15⅝	5⅝	....	Zenith Radio	2,100	14⅛	14⅛	[illegible]	[illegible]	[illegible]

x—Ex-dividend. xr—Ex-rights. a—Plus extras. b—Including extra stock. f—Paid last year. h—Paid so far this year. j—Payable in [illegible] or stock.

Total sales—2,154,860 shares; previous day, 2,392,530; week ago, [illegible]; year ago, 3,072,300; two years ago, 3,152,309; January 1 to date, [illegible]; [illegible] 481,087,500; two years ago 378,138,300.

CHICAGO STOCKS

CHICAGO, June 6. (AP)—Following is the complete official list of transactions in stocks on the Chicago Stock Exchange today:

Stock	Sales	High	Low	Last
Abbott Lab.	150	[illegible]	[illegible]	[illegible]
Acme Steel	200	66	65½	66
Adams Mfg.	50	24	[illegible]	[illegible]
Allied Mot. Ind.	400	13⅝	13⅛	....
Am. Com. Pow. A	200	26⅛	25⅝	....
Amer. Equities	50	19	....	....
Am. Radio	250	7⅛	2⅛	2⅝
Am. Service	150	10⅝	....	....
Am. Metal	450	16	15⅛	....
Amal. Apparel	50	28⅝	....	....
Amer. P.&T. "A"	25	62⅛	....	....
Do. Util.	50	25⅛	....	....
Atlas Stores	250	34⅛	34⅛	....
Auburn Auto	400	155⅝	150	....
Bancokny-Welt	50	19	....	....
Bastian Kentucky	500	23	....	....
Bastian Blessing	50	27⅛	....	....
Bendix Aviation	1,450	41	40	....
Borg-Warner	1,400	37⅛	36⅛	....
Brach & E. "B"	44	1	....	....
Brown Gas	100	17⅝	....	....
Bruce (E. L.) Co.	600	25	24⅝	25
[illegible]	100	40⅛	40	40⅛
Butler Bros.	2,300	10	9	9½
[illegible]	200	13½	13	13½
Cent. Ill. Secur.	300	27⅛	....	....
[illegible]	200	25	....	....
Cent. P.S. "A"	1,400	28⅝	25	25⅛
Cent. S. & W.	750	26⅛	25⅝	25½
Chic. City & Con. Rys. pfd	50	18	....	....
Chicago Corp.	3,100	14½	13⅝	14
[illegible]	50	27½	....	....
[illegible]	150	20	....	....
Cities Service	11,500	31⅝	30⅝	31¼
Club Alum.	150	4⅝	4½	....
Com. Edison	675	300	293	300
Com. Telephone	50	24½	....	....
Community	1,050	6⅝	5⅛	5⅝
Cord Corp.	1,800	9⅝	8½	8⅝
Crane Co.	100	43	42	43
Do. pfd	60	118	....	....
Curtis Lighting	50	15⅝	15	....
Curtis Mfg.	50	22	....	....
Canal Cons.	170	8⅛	7	....
Cent. Ind. P. pfd	10	89	....	....
Cities Ser. rts.	31,500	5-16	¼	5-16
Contl. Chic. com.	95	15⅝	15⅛	15½
Contl. Chic. pfd	1,850	46	....	....
Corp. Sec. com.	2,700	25⅝	24⅝	25⅛
Do. Secur. ctfs.	100	80	80	....
Elec. Household	6,050	55⅛	52	54
Elec. Res. Lab.	50	1⅛	....	....
Empire Pub. Ser.	150	21½	....	....
Fabrics Finishing	50	3	....	....
Foote G. & M.	1,700	16⅝	16	16½
Gen. Thea. Eq.	250	45⅛	45	....
Gen. W. W. "A"	200	20⅛	20	....
Goldblatt Bros.	25	19½	....	....
Gt. Lakes Aircr.	1,150	6⅝	6⅛	....
Greyhound Corp.	450	12⅛	....	....
Grigsby Grunow	22,500	25⅛	21	21⅝
Hart-Carter	350	20⅛	20	20⅛
Houd.-Hershey A	150	29⅛	28	....
Do. B	5,200	16⅝	14⅝	15⅛
Inland Utilities	5,100	33	32	32⅝
Insull Util. Inv.	1,850	63⅝	62⅝	62⅝
Do. pf. 2d ser.	300	95	94⅛	95
Iron Fireman	800	28⅛	28⅛	28⅛
Kellogg Switch.	250	5⅝	5⅛	....
Duquesne Gas	350	16⅛	16⅛	16⅛
Fed. C. & War.	100	23	....	....
Genl. W. W. pfd	50	89½	....	....
Ind. Terr.	50	34⅛	....	....
Inv. Co. of Ama.	450	55	54	54⅛
Ken.-Rad. T. & L.	150	9⅛	8⅛	9⅛
Kentucky Ut. Jr. Cum. pfd	73	50⅛	50	50⅛
Keystone Steel	50	14⅛	....	....
Libby-McNeill	1,450	16⅝	16	....
Lincoln Printing	500	24	24	24⅝
Do. pfd	500	42⅝	....	....
Lindsay Light	50	9⅝	....	....
Lion Oil Ref.	150	25½	25⅛	25⅛
Lynch Glass M.	350	24	23⅝	23
Manh. Dearborn	100	35⅛	....	....
Marshall Field	300	43⅛	43⅛	....
Material Service	50	31⅛	....	....
Meadows Mfg.	400	2	2	2⅛
Mer. & Mfrs. "A"	400	34⅝	33½	34
Mid.-Cont. Laund.	150	9	....	....
M.W. Util. new	24,000	33⅛	31⅝	32
Do. "A" war.	850	3	2	....
Do. "B" war.	150	3⅛	....	....
Midland United	550	28⅝	26	26⅛
Midl. Ut. 6s A pf.	20	96	95⅝	....
Do. 7s A pf.	27	102½	....	....
Do. 6s pf.	15	96	....	....
Do. 7s pf.	10	110⅝	....	....
Mal. Household	13,000	64⅛	61⅛	62⅛
McGraw Elec.	50	33⅛	....	....
Mid. Natl. Gas	1,450	17⅛	....	....
Midl. Unit. rts.	1,300	1⅛	1	1⅛
Do. pfd.	50	45	44	45
Do. war.	350	3⅝	3⅛	3½
Mo. Kan. P. L.	14,300	36	33	....
Modine	1,250	60	60	....
Mohawk Rubber	100	13	....	....
Monroe Chemical	10	10	....	....
Do. pfd.	100	36	....	....
Muncie Gear "A"	800	5⅛	....	5⅛
Musk. Mot. Spec.	50	20⅛	....	....
Nat. El. Pow. "A"	600	30⅛	30	....
Natl. P.S. pfd	150	46⅝	46⅛	....
Nat. Rep. Inv.	50	30⅛	....	....
Nat. Secur. Inv.	100	18⅛	....	....
Nat. Standard	250	37⅛	36	37⅛
Nat. Terminals	150	13⅝	13⅛	13⅝
Noblitt-Sparks	100	53	....	....
North Am. Car	350	47½	47	....
Nor. Amer. L.&P.	850	13⅛	11⅛	12
No. & So. Amer.	300	21	20½	....
N.W. Bancorp	200	48	....	....
N.W. Engineering	700	28	27⅛	....
N.W. Util. 7s pf.	61	95	94	95
Oshkosh Over. pf.	25	19	....	....
Pac. P. S. "A"	25	33	....	....
Penn. G. & E.	100	15	14⅛	15
Piggly Wiggly? Winterfront	150	34	....	....
Polymet Mfg.	250	13⅝	13⅛	....
Potter Co.	100	14	13⅛	....
Process Corp.	50	9⅝	....	....
Mo. Kan. rts.	1,950	⅝	½	⅝
Musk. Mtr. Spec.	100	14⅛	14⅛	14⅛
Natl. Fam. Stores	100	17	....	....
Public Service	12	298	....	....
Do. n. p.	183	299½	298	....
Q.R.S. Music	900	17	16	16¼
Quaker Oats	20	216	....	....
Railroad Shares	800	7⅛	7	7⅛
Reliance	100	12	....	....
Ross Gear	100	32⅛	....	....
Ryerson & Son	100	33⅛	....	....
Sangamo Elec.	150	38	....	....
Seaboard Util.	1,200	7⅛	6⅛	7⅛
Sig. Stl. St. war.	50	1	....	....
Std. Dredging	150	21⅛	20½	21¼
Do. pfd.	100	24½	24⅝	....
Steinite Radio	350	2	....	....
Stone & Co.	850	15	13	15
Stude. Mail "A"	50	7	....	....
Super-Maid	2,200	27	25⅛	....
Swift & Co.	150	30⅝	30⅛	....
Swift Intl.	500	36	35⅝	35⅛
Tenn. Products	50	16	....	....
United Gas	50	38⅛	....	....
Saxet Co.	2,750	16	15½	16
Twin States	300	15	....	....
Do. rts.	400	⅝	½	....
Unit. Amer. "A"	100	20⅛	....	....
Unit. Print. pfd	100	22	....	....
Do. com.	400	14	13⅛	14
U. S. Gypsum	2,500	45⅛	44½	44⅝
U. S. Lines	50	16	....	....
U.S. Rad. & Tel.	650	22½	21⅝	....
Utah Radio	1,000	9½	9	....
Util. P.&L. "A"	100	39⅝	39½	39⅝
Do. n. vot.	1,350	21⅛	21	....
Utility & Ind.	850	17⅝	17⅛	....
Do. pfd.	200	24⅝	24½	....
Viking Pump	35	12⅝	12	....
Vortex Cup Co.	100	25	....	....
Do. "A"	100	30	....	....
Warchell pfd.	100	21½	....	....
Wayne Pump pf.	75	34½	34	34½
West. P.L. & Tel.	400	26⅛	26⅝	26⅛
Wextark Radio	300	12½	12⅛	12½
Winton Engine	100	65	....	....
Zenith Radio	900	14½	13⅛	....
W. Contl. Util.	1,200	26½	26	26⅛
Wis. Bk. Shares	400	10⅝	10⅝	10⅝
Bonds—				
Insull 6s, '40	42,000	104½	104	104⅛
Chic. Rys. A '27	1,000	60	....	....
Do. ctfs. 5s, '27	2,000	80½	....	....
S. Nat. Gas 6s '44	2,000	97	....	....
Saxet Co. 6s '38	3,000	100	....	....

Stock sales today, 286,700 shares. Bond sales today, $100,000.

BULLETIN ISSUED

Bowes Brothers & Co., San Francisco and Los Angeles bond house, has just issued its investment bulletin for June, which discusses the trend of business recovery and security prices.

INVESTMENT TRUSTS

NEW YORK, June 6. (AP)—Over-the-counter market:

	Bid	Asked
Affiliated Inv. Inc.	5	8½
No. new units	63	67⅞
Alex. Hamilton Inv. "A"	10	20
Alliance Inv. Corp. common	20	23
Am. Brit. & Cont. 6s pfd	71	73
Am. Fdrs.	18⅛	19⅛
Do. 6s 1st pfd	50	54
Do. 7s 1st pfd	50	54
Do. con. pfd. ctfs	92	....
Amn. & Contl. Corp.	27½	29
Amn. Insurance Stocks	17⅝	19⅜
Amn. Util. & Gen. "B"	26	29
Do allotment ctfs.	44	47
Amn. & Overseas Inv. 6s pfd	106	110
Asso. Stand. Oil Stocks	12⅝	13⅛
Atl. Sec. pfd	38	41
Do. warrants	1	....
Atl. & Pac. Int. units	35	45
Do. pfd. war.	30	40
Bankers' Natl. Inv.	27	30
Bankstocks Holding Corp.	....	18
Bansicalia Corp.	20¼	22
Basic Industry Shares	9	9¾
British Type Investors, new	13½	14⅝
Capital Management	34	38
Chain & General Equities	8	10
Do. 6½s pfd	70	75
Chain Store Investors, new	1½	2½
Do. pfd	80	....
Charted Investors com.	28	30
Do. pfd	81	83
Chelsea Exchange "A"	10	12
Do. "B"	10	12
Colonial Investors	26	27
Cont. Met. Bank Shares "A"	6	10
Corporate Trust Shares	9¼	10
Crum & Fost., Inc., "B" com.	70	72½
Do. 8s pfd	109	112
Do. Ins. "B"	70	73
Diversified Trustee Sh. "A"	25⅛	....
Do. "B"	20⅛	21⅝
Do. "C"	8⅝	9⅝
Equitable Fin. Corp. "A"	15	20
Federal Capital com.	16	18
Do. units	34	38
First Am. Corp.	10⅛	11⅛
Fixed Trust Shares A	21⅛	....
Do. "B"	18⅝	....
General Equity "A"	10½	12¼
Granger Trading	20	....
Gude Winmill Trading	26	....
Incorporated Equities	45	55
Incorporated Investors	30⅛	35
Insurance Trust Shares	59	61½
Investment of Am. com.	9⅛	10⅝
Investment Trust Asso.	46	50
Investment Trust of N. Y.	32½	34½
Investors Trustee Shares	11⅛	12½
Joint Invest. com.	18⅝	20⅝
Mass. Investors Trust	48	51
Mohawk Investment common	70⅛	73¼
Nationwide Sec.	9⅝	10¼
Nassau Manage Corp.	39	45
Natl. Bond & Share	50¼	51½
Natl. Investors Shares Corp.	8⅛	9⅛
No. Amer. Trust Shares	9⅝	10⅛
Northern Securities	130	135
Old Colony Inv. Trust com.	43	47
Old Colony Trust Assoc. Sh.	17	18
Oil Shares, Inc., units	56½	62⅛
Overseas Securities, Inc.	15	18
Petroleum Trad. "A"	24	28
Power & Light Secur. Trust	63	65
Reyburn Co.	13	14⅛
Reynolds Inv. new. com.	11⅛	12½
Second Inc. Equities	5⅛	6½
Securities Corp. Gen. pfd	105	....
Selected American Shares	7⅝	8½
Standard Col. Trust Shares	14⅝	15⅝
Stand. Oil Trust Shares	9	11
S. W. Straus Invest. units	52	58
Super Corp. of Am. Trust Shares Reserve "A"	10	10½
Do. "B"	9⅛	10⅛
Trustee St. Oil Shares	10⅝	11⅛
Do. "B"	11	11⅝
Union Financial "A"	9	11
United Capital "A" units	30	....
Do. "B"	340	....
United N.Y. Bank Trust Sh. C	20⅛	22⅛
U.S. Electric L. & P. Sh. A	40½	42½
United Insurance Shares P	17½	19⅛
United Oil Trust Shares	11⅛	12⅛
U. S. Elec. L. & P. Shares B	14	14⅛

AVIATION STOCKS

(Furnished by E. A. Pierce & Co., 515 West Sixth street.)

	Bid	Asked
New York Curb—		
Aviation Corp. of Am.	44	47⅛
Aviation Credit Corp.	14⅛	15⅛
Aviation Sec. Corp.	16⅛	19⅛
Bellanca	14	15
Cons. Instrument	3⅝	3⅞
Curtiss Airports	11½	13
Curtiss Export	5⅛	8½
Curtiss Flying	3	10
Curtiss Reid pfd	21	22
Douglas Aircraft	5⅛	6
Fairchild "A"	23⅛	24½
Fokker	20⅝	21
Irving Air Chute	33	34
Niles Bement Pond	16½	17⅝
National Aviation	8⅝	9¼
Transcont. Air. Trans.	....	....
Over-the-counter—		
Aeromarine Klemm	⅝	1
Air Associates	4	8
American Airport	....	1
Central Airport	3	6
Cessna	1	4
Curtiss Assets	1	3
Curtiss Caproni	3	6
Curtiss Reid	3	4
Curtiss Robertson	30	40
Eagle Aircraft	½	1
Fokker 1st pfd	20	24
Kreider Reisner	8	....
Lincoln Air	....	2
Lockheed	3	8
Maddux	4	10
Mahoney Ryan	4	....
Moth Aircraft	3	....
National Aircraft	....	....
Southern Air Trans	4	8
Stearman Aircraft	5	10
Stinson Aircraft	27	30
Swallow Airplane	2	5
Warner Aircraft	5	7
Chicago—		
Allied Motors	13⅛	13⅝
Great Lakes Aircraft	6⅛	6⅝
Los Angeles Exchange—		
Aviation of California	7	12
Douglas Aircraft	21	21½
Maddux Airlines	3⅛	10⅛
Western Air Express	38⅛	40½
Los Angeles Curb—		
Axelson Aircraft Engine	3	3
Bach Aircraft	15	20
Curtiss Airports	2⅛	5
Detroit Aircraft	7⅝	8
Fokker Aircraft	22⅛	23⅛
Kinner Air and Motors	97	99
Kreutzer Corp.	50	51
Lockheed Aircraft	3⅛	6
Trans. Air Transport	8½	9

N.Y. PRODUCE STOCKS

NEW YORK, June 6. (Exclusive)—Following is a list of stocks and bonds traded today on the New York Produce Exchange. Sales, 23,997 shares.

	Sales	High	Low	Close
Aeroklemm	100	⅝	....	....
Allen Corp. w.wi.	500	6½	6¼	....
Am. Corp. war.	200	2⅛	....	....
Am. Eagle	800	⅝	⅜	....
Am. Austin Car	100	5⅛	....	....
Amal. Ldy.	200	4⅝	4½	....
Asd. G.&E. rts.	300	14	13½	....
Do. pfd.	500	87⅝	86	....
Atl. Pub. Util. B	300	1	....	....
Auto. Std.	500	1	⅝	....
B.G. Sandwich	100	5	....	....
Color Pict.	100	8	....	....
Col. Bak.	800	3½	3	....
Cons. Chro. wi.	300	11½	11⅝	....
Do. A	600	31⅛	....	....
Det. Can. Tunnel	1,600	6⅝	....	....
Dixiton	200	13⅛	13	....
Fuel Oil	300	9⅝	9	....
Gen. Motive	200	15⅝	15½	....
Ham. Gas	100	7⅝	....	....
Hathaway	100	38⅛	....	....
Do. B	100	24⅛	....	....
Int. Bank Stks. A	100	17	....	....
Hydro El. Sec. pf.	100	10	....	....
Int. Hydro El. pf.	400	54	53⅝	....
Do. A war.	200	8⅝	8⅛	....
Int. Rustl. Iron	800	1⅝	1⅜	....
Int. Gas	400	26	25⅝	....
Kinner	200	⅝	....	....
Mal. House	900	64⅛	63½	64⅛
Nat. Food Pr. w.	100	⅝	....	....
Nat. Copper	100	1⅝	....	....
No. Am. Tr. shar.	400	10	9⅝	....
No. Butte	100	1⅛	....	....
Pete. Conv.	1,600	11⅛	11	....
Phantom Oil wi.	400	21⅝	21⅛	....
Rumidor	1,700	17⅝	16	17⅝
Saranac Riv.	900	29⅝	28½	....
Seaboard Ut. war.	300	1	....	....
Shamrock Oil	1,800	23	22½	....
Trent. Porc.	400	1⅝	1⅜	....
Util. Hydro w.w.	100	10⅝	....	....
Do. war.	700	1⅝	1½	1⅝
Wing Aero.	100	10½	....	....
Irving Trust	1,000	56½	55½	....

CALIFORNIA STOCKS

Sales yesterday on the California Stock Exchange follow:

	Sales	High	Low	Close
Cities Service	100	31¼	....	....
Cord Corp.	100	8⅝	....	....
*El Camino Oil	4,000	162½	....	....
Imperial Oil	300	24⅝	24¼	24½
Intl. Petroleum	200	20⅝	....	....
*Kinner A. & M.	600	102½	97	97
Libby McN. Libby	200	16⅛	16⅛	16¼
*Republic Pet.	100	280	....	....
Sec. First Natl.	250	111⅛	111	111¼
Transamerica Co.	400	38⅛	38	38
Bonds—				
Cities Service cv. 5s, '50 w.i.	3,000	105½	....	....

*—Cents.

Sales totaled 8250 shares; bonds, $3000.

Russell, Miller & Co.
Members
New York Stock Exchange
New York Curb Exchange
Chicago Board of Trade
Correspondents
Bartlett Frazier Co.
Special Analysis This Week
Foster Wheeler Corp.
Copies on Request
LOS ANGELES OFFICES
215 West Sixth St.
510 West Sixth St.
Pasadena, T[illegible]
New York Long Beach
Seattle Portland

E. F. HUTTON & CO.
Ambassador Hotel
Members New York Stock Exchange
643 S. SPRING STREET
Head Office—61 Broadway, New York
PASADENA SAN DIEGO SAN FRANCISCO OAKLAND
SAN JOSE SANTA BARBARA BEVERLY HILLS

LOGAN & BRYAN
MEMBERS NEW YORK STOCK EXCHANGE
636 SO. SPRING STREET

OIL NEWS

BY HOWARD KEGLEY

[The] Venice oil field has just [brou]ght in a new producer, and [two] other wells, drilling in the oil [form]ation, may be completed within the next few days.

[The] Star Petroleum Company has [brough]t in its No. 1 well near Thir[tie]th and Canal streets, a little [east] of the Ohio Oil Company's Dickinson No. 2, and yesterday was reported to be getting ap[proxim]ately 1600 barrels of oil a [day f]rom a depth a little below 6300 [feet.] This well should have got[ten] the sand at approximately 6100 [feet,] field reports indicate, but it [was] off 18 degrees from vertical, [and] lost a couple of hundred feet, it [is be]lieved.

[Yeste]rday the Duell Petroleum [Comp]any's No. 1 well, at Thirty-[...]th and Canal streets—one [...] south of Star, was drilling [...] in the oil sand below 6125 [...] after having had a small gas [...] that threw oil up to the [derrick] block. This well may be fin[ished] within forty-eight hours.

[...] Formation

[Fe]atherstone & Horwitz is in the [...]ale above the saturated sand, [...] feet, in its No. 1 well at [Thirt]y-ninth street and Pacific [...], about 100 yards back from [the oc]ean. This well expects to go [into t]he sand within the next ten [or fift]een feet, being approximately [...] higher on the structure [than] the Ohio Oil Company com[pleted ...]

[...]ts Dickinson No. 2, near the [en]d of Thirty-fifth street, the [...] Oil Company is drilling in the [san]d below 6325 feet and may be [able t]o complete the well within a [few d]ays.

[...] Potrero Project

[...] & Bassett, independent oil [operat]ors, announced yesterday [their] intention to drill a well on [Lot ...], Block 3310 in the town-lot [area of] Potrero. Rig is now being [built] and it is expected that the [well w]ill be spudded in next week. [The loca]tion is 300 feet from Rich[field] Oil Company's Hassen No. 1, [which] came in several days ago with [a repo]rted production of 2140 bar[rels of] clean oil and about the same [amount]s from the Taylor-Murphy [...]

[...] Leases

[By] the recent transfer of half-in[terest] in a group of Santa Barbara [county] leases the Barnsdall Oil [Comp]any of California acquired 50 [per cent] of the 500-acre Buell lease [near] Buellton, a like share in Tide[land] Permit No. 123, adjoining the [...]ntal's Permit No. 124 at Car[pinteria], and a half-interest in [...]-one acres known as the Pa[cific] Oil Fields, Ltd., lease near [...]as, from the Rio Grande Oil [Com]pany.

[Barn]sdall and Rio Grande jointly [own] a good share of the Elwood [field] and some of its tideland [...], and Barnsdall now is work[ing on] a fifty-fifty basis with the [...] Petroleum Company at Ven[tura].

[Wildcat] Near Woodland

[The] Atlantic & Pacific Oil Com[pany] with offices in San Francisco, [head]ed by John Hays Ham[mond], is drilling a wildcat well in [the] Woodland district as a test of [the] Dunnigan range.

[The] hole is down 2250 feet. It lies [west] of the Sacramento River, and [some] thirty miles northwest of [Sacra]mento. The formation is sedi[mentar]y, and is believed to be some[thing] like that at Petaluma, where [we]lls have failed to obtain sat[isfact]ory results.

[...] Tell Story

[The] General Petroleum Corpora[tion is] setting nine-inch casing in [its Ba]rnsdall No. 1 on a tideland [...] 400 feet south of its More [...] which is four miles east of [Elw]ood oil field.

[This] well is expected to point the [way to] oil production in that dis[trict.] General got heavy gas pres[sure] in its More No. 1 and More [...] up on the Palisades about [sevent]y-five feet above the tideland [and] perhaps 500 feet back from [...] but found no oil in them. [Geol]ogists have a suspicion that [the m]ainland wells are on too high [a str]ucture to get the oil, and that a [well b]elow high tide may be just far [enough] down the structure to bring [the oi]l out. The well is looked upon [by ot]her operators as one of the [most] interesting along the shore[line] at this time, and is being care[fully] observed.

[...] Lake Field

[The] Chanslor Canfield-Midway [Oil] Company, which was really the [discov]erer of the Seacliff field in [Ventu]ra county, is reaming to set [and] cement off for a combina[tion] test in its Hobson No. A-2 on [...] practically midway between [the ea]sterly limits of the Ventura [...] field and the Seacliff field. [The] well found its first actual oil [...] at 6000 feet, and is now down [...] feet, with 600 to 700 feet of oil [sand] in the log. There is no cer[tainty] about this wildcat having [enoug]h gas to lift the oil, but the [preva]iling opinion is that it is go[ing to] make some kind of a well. [The] formation is said to correlate [closel]y with that of the Lloyd zone [of the] Ventura-avenue field. The [compa]ny holds a block of about [...] acres around this project.

[...] Promising

[In] the Pixley district of the San [Joaqu]in Valley, Roy White and As[sociat]es have picked up some inter[esting] showings in their wildcat [well] and now are setting pipe at [approx]imately 4000 feet to make a [test.] The well is reported to have [a] considerable oil sand, which [is mo]re than any other wildcat in [the] vicinity has revealed.

[STI]NSON AIRCRAFT SHIPMENTS GAIN

[CHI]CAGO, June 6.—Stinson Air[craft] Corporation shipped fifty-one [plane]s in May, against thirty-three [in] April, William A. Mara, vice-[pres]ident, announced today. May [ship]ments exceeded those in May, [1929,] by 183 per cent and were al[most] equal to half the full year [1929] shipments, Mr. Mara said. [The] production schedule calls for [...]-five planes.

OIL NEWS

BY HOWARD KEGLEY

...Venice oil field has just ... in a new producer, and ... other wells, drilling in the oil ..., may be completed within ... few days.

... Petroleum Company has ... its No. 1 well near Thirtieth and Canal streets, a little ... of the Ohio Oil Company's Dickinson No. 2, and yesterday reported to be getting approximately 1000 barrels of oil a ... a depth a little below 6300 ... well should have gotten ... sand at approximately 6100 ... reports indicate, but it ... of 18 degrees from vertical, ... couple of hundred feet, it ...

... the Duell Petroleum ... No. 1 well, at Thirty-... and Canal streets—one ... of Star, was drilling ... the oil sand below 6125 ... having had a small gas ... that threw oil up to the ... This well may be finished within forty-eight hours.

... & Horwitz is in the ... above the saturated sand, ... feet, in its No. 1 well at ... street and Pacific ... about 100 yards back from ... This well expects to go ... sand within the next ten ... feet, being approximately ... higher on the structure ... Ohio Oil Company com-...

... Dickinson No. 2, near the ... of Thirty-fifth street, the ... Company is drilling in the ... below 6325 feet and may be ... complete the well within a ...

... & Bassett, independent oil ..., announced yesterday ... intention to drill a well on ... Block 1910 in the town-lot ... Potrero. Rig is now being ... and it is expected that the ... will be spudded in next week. ... is 300 feet from Richfield Oil Company's Hassen No. 1, ... in several days ago with ... production of 2140 barrels ... clean oil and about the same ... from the Taylor-Murphy ...

... recent transfer of half-interest ... group of Santa Barbara ... the Barnsdall Oil ... of California acquired 50 ... of the 800-acre Buell lease ..., a like share in Tideland ... No. 123, adjoining the ... Permit No. 124 at Carpinteria, and a half-interest in ... known as the Pacific ... Fields, Ltd., lease near ... from the Rio Grande Oil ...

... and Rio Grande jointly ... good share of the Elwood ... and some of its tideland ... and Barnsdall now is working ... fifty-fifty basis with the ... Petroleum Company at Ventura.

... Woodland

... Pacific Oil Company ... offices in San Francisco, ... by John Hays Hammond ... drilling a wildcat well in ... district as a test of ... range.

... is down 2250 feet. It lies ... the Sacramento River, and ... thirty miles northwest of ... The formation is sedimentary ... and is believed to be some... that at Petaluma, where ... have failed to obtain satisfactory results.

... General Petroleum Corporation ... setting nine-inch casing in ... No. 1 on a tideland ... feet south of its More ... is four miles east of ... oil field.

... is expected to point the ... oil production in that district ... got heavy gas pressure ... More No. 1 and More ... on the Palisades about ... feet above the tideland ... 500 feet back from ... found no oil in them. ... have a suspicion that ... wells are on too high ... to get the oil, and that a ... high tide may be just far ... down the structure to bring ... The well is looked upon ... operators as one of the ... along the shore... time, and is being carefully ...

... Field

... Canfield-Midway ..., which was really the ... of the Seacliff field in ... county, is reaming to set ... off for a combination ... in its Hobson No. A-2 on ... practically midway between ... limits of the Ventura-... field and the Seacliff field. ... found its first actual oil ... feet, and is now down ... with 600 to 700 feet of oil ... the hole. There is no certainty ... this wildcat having ... to lift the oil, but the ... opinion is that it is going ... some kind of a well. ... is said to correlate ... with that of the Lloyd zone ... Ventura-avenue field. The ... holds a block of about ... around this project.

... Pixley district of the San ... Valley, Roy White and Associates ... have picked up some interesting ... in their wildcat ... and now are setting pipe at ... 4000 feet to make a ... The well is reported to have ... oil sand, which ... any other wildcat in ... has revealed.

...SON AIRCRAFT SHIPMENTS GAIN

...AGO, June 6.—Stinson Aircraft Corporation shipped fifty-one ... in May, against thirty-three ... William A. Mara, vice-... announced today. May ... exceeded those in May, ... per cent and were almost ... equal to half the full year ... Mr. Mara said. ... production schedule calls for ...

Russell, Miller & Co.
Members
New York Stock Exchange
New York Curb Exchange
Chicago Board of Trade
Correspondents
Bartlett Frazier Co.
Special Analyses This Week
Foster Wheeler Corp.
Copies on Request
LOS ANGELES OFFICES
215 West Sixth St. FAber 6111
510 West Sixth St. VAndike 4111
Pasadena, TErrace 2143
New York Long Beach San Francisco
Seattle Portland Oakland

...TTON & CO.
...York Stock Exchange
...SPRING STREET
...61 Broadway, New York
...SAN FRANCISCO OAKLAND
...A BARBARA BEVERLY HILLS

... & BRYAN
...YORK STOCK EXCHANGE
BILTMORE HOTEL

NEW YORK CURB STOCKS

NEW YORK, June 6. (AP)—The curb market turned distinctly heavy today, with most of the recent favorites losing ground moderately, and total sales again exceeding the 1,000,000-share mark.

The selling was largely in sympathy with the decline on the big board. Much of the selling was believed to be for short account and it was notable that most of the stocks active on the down side were those in which there is an adequate loaning supply.

Electric Bond and Share and United Light "A" were each pounded down 2 points and American Gas and Electric lost 4. Among the high-priced lightly traded issues, Commonwealth Edison lost 9, Niagara Hudson and Middle West lost about 1 point.

Oils were not very active, but the Indian Territory issues sagged to new lows. Cities Service sold off fractionally in active trading, closing at 31⅛, about 5 points above the year's low. Such issues as Cosden, Humble and Vacuum lost a point or two. In the mines, Hecla sagged more than a point to 10⅜, a 1930 low. Transamerica was steadier, closing at 38⅞, off ⅛.

The closing price is omitted when same as the low and both low and close when same as the high.

Stocks—	(Sales in Hundreds)	High	Low	Close
Aero war.	2	2		
Ainsworth	1	25¼	25	25¼
Air Invest. vtc.	3	5⅛	5	
Ala. Gt. Sou. pf.AS	30	109¾		
Ala. Pow. ½ pf. AS	20	115½		
All Am. Gen.	1	22		
Allegheny Gas	1	5⅛	5	
Allied Aviation	1	1⅜		
Allied Int. Inv.	3	1½		
Alum. Co. Am. pfd.	1	109¾		
Alum. Goods	3	20⅜	20	
Am. Brit. & Cont.	1	6		
Am. Br. Bev. Fd.	1	11		
Am. Capital B	1	10¾		
Do. pr. pfd.	1	65		
Am. Cit. P.&L. A.	1	33		
Do. B	22	20⅛	19¼	20⅛
Am. Colortype	1	20		
Am. Com. Pow. A	25	26	23¼	26
Do. opt. war.	20	3½	2	2½
Am. Cyan. B	25	25	25⅛	
Am. Equities	18	18	18	
Am. & For. P. w.	10	59	58	59
Am. Gas & El.	50	142½	139	
Do. pfd.	1	108½		
Am. Invest. B	3	11½	11⅛	11⅛
Do. war.	1	5⅛		
Am. L. & Tr. new	1	71		
Am. Maracaibo	32	3⅜	3⅛	
Am. Nat. Gas	1	16		
Am. Salamandra	1	37¼		
Am. Sup. Power	213	32	31½	31¾
Do. 1st pfd.	1	101		
Do. pfd.	3	97	96¾	97
Am.Ut.&Gen.B vtc.	12	12¾	12	12¼
Am. Yvette	1	3		
Anch. Post Fence	2	7	6	7⅛
Anglo Chl. C. Nit.	3	31¾	31¼	
Appalach. Gas	2	13¾	12¾	13
Arctur. Rad. Tube	1	13		
Aris. Globe	20	1-16		
Ark. Nat. Gas	21	11	10½	11
Do. A	61	11	10¾	10¾
Asso. El. Ind.	1	[illegible]		
Asso. Gas & El.	3	[illegible]		
Do. ctfs. XD	1	126		
Do. A	53	37¼	36¼	36¾
Do. deb. rts.	7	[illegible]		
Asso. Laundry	1	1½		
Asso. Rayon	1	3½	3	3¼
Do. pfd.	5	47	46¼	46¾
Atl. Lobos	1	[illegible]		
Atlas Util.	12	12½	11½	12
Autom. Mus. A	[illegible]	[illegible]		
Autom. Vot. Mach.	[illegible]	[illegible]		
Do. cv. pr. pt.	[illegible]	[illegible]		
Avia. Corp. Am.	1	11		
Avia. Credit	1	15		
Babcock & Wilcox	1	131½	130½	
Bancom. Corp.	[illegible]	[illegible]		
Bellan. Airc. vtc.	[illegible]	[illegible]		
Bliss E. W.	[illegible]	[illegible]		
Blue Ridge	20	9	9⅛	
Do. cvt. pfd.	12	39	38⅞	
Bohack H. C.	1	79	78¾	79½
Bourjois	[illegible]	[illegible]		
Braz. Tr. & Lt.	27	48¼	47¼	
Bridgeport Mach.	[illegible]	[illegible]		
Bulova Watch pfd.	1	37		
Burco war.	[illegible]	[illegible]		
Burma Ltd.	[illegible]	[illegible]		
Butler Bros.	[illegible]	9⅜	9½	
Cable & Wire B.	[illegible]	[illegible]		
C.A.M. Co. vtc.	[illegible]	[illegible]		
Can. Marc. Wire	[illegible]	6		
Celanese pfd. AS	25	90		
Cent. Al. States	1	3⅜		
Central Pub. Serv. A	31	38	37¾	38
Do. pfd.	[illegible]	[illegible]		
Cent. P.&L. pf. AS	50	104		
Cen. States El.	31	22	20¾	21
Do. pfd. xw	[illegible]	79	79½	
Do. pfd. new XD	1	79		
Centrif. Pipe	1	5		
Chain Strs. Dev.	[illegible]	5	5¾	
Do. St.	[illegible]	[illegible]		
Charis Corp.	[illegible]	[illegible]		
Chath. Ph. Al. nv.	10	22		
Chem. Nat. As. nv.	[illegible]	[illegible]		
Ches. & Oh. rts.	[illegible]	11¼		
Chief Cons.	[illegible]	[illegible]		
Cities Service	871	31¾	31⅛	31¼
Do. pfd.	[illegible]	92	92½	
Do. B pfd.	[illegible]	9	8½	
Do. 6s pfd. XD	[illegible]	90		
Do. rts.	3263	[illegible]	5-16	
Clev. Tr. Ill.	[illegible]	[illegible]		
Colemb. & Rosen.	[illegible]	[illegible]		
Colomb. Syn.	[illegible]	11		
Colum. Oil&G.vtc.	47	13	12	12¾
Commonw. Edis. AS	30	238		
Comw. & So. war.	52	4¾	4½	4¾
Commun. Wat. Wk.	[illegible]	[illegible]		
Cons. Aircraft	[illegible]	[illegible]		
Cons. G.&E. Bal.	[illegible]	[illegible]		
Cons. Gas Util. A	[illegible]	[illegible]		
Do. B vtc.	[illegible]	[illegible]		
Cons. Laundries	[illegible]	[illegible]		
Cons. Ret. Sto.	[illegible]	[illegible]		
Cons. Royalty	[illegible]	[illegible]		
Cont. Oil Me. vtc.	15	46	46¼	46¾
Cooper Bess.	[illegible]	[illegible]		
Copeland A	[illegible]	[illegible]		
Cord Corp.	[illegible]	[illegible]		
Corp. Sec. Chi.	[illegible]	[illegible]		
Cresson & Rey.	[illegible]	[illegible]		
Cosden Oil	[illegible]	6	6¼	
Creole Pet.	65	7	6¾	
Crocker & Wheel.	[illegible]	[illegible]		
Crowe & Black.pf.	25	8	7¾	8
Crown Cent. Pet.	[illegible]	[illegible]		
Crown C.&Sl.p.AS	50	[illegible]		
Crown Ck. Int. A	[illegible]	[illegible]		
Cuneo Press	[illegible]	[illegible]		
Curtiss Airp. ctf.	[illegible]	[illegible]		
Curtiss Wright w.	44	[illegible]		
Cusi Mex. Min.	[illegible]	[illegible]		
Daniel Reeves	[illegible]	[illegible]		
Darby Pet.	[illegible]	[illegible]		
Dayton Airpl.	[illegible]	[illegible]		
Decca Record	[illegible]	[illegible]		
Deere & Co. new	18	125	123¾	
De Forest	[illegible]	[illegible]		
Derby Oil	[illegible]	[illegible]		
Detroit Aircraft	34	8½	7⅜	
Dixie Gas Util.	[illegible]	[illegible]		
Douglas Airc.	[illegible]	[illegible]		
Dresser Mfg. A	11	40		
Do. B	8	42½	41¼	42
Driver Harris	[illegible]	[illegible]		
Dubilier Cond.	[illegible]	[illegible]		
Duke Power AS	150	[illegible]		
Duquesne Gas	21	16	16½	16½
Durant Mot.	[illegible]	[illegible]		
East. Gas & Fuel	[illegible]	[illegible]		
East. States Pow. B	[illegible]	[illegible]		
Eastern Util. A	5	12⅜	11¾	12¼
Edis. El. Illu.Bost.	11	275		
Eisler Elec.	[illegible]	[illegible]		
El. Bond & Sh.XD	330	101⅜		
Do. pfd.	[illegible]	107½	107⅛	
Do. $6 pfd.	3	[illegible]		93½
El. Pow. Asso.	[illegible]	[illegible]		
Electric Share	[illegible]	[illegible]		
Empire Fire Ins.	[illegible]	[illegible]		
Emp. Pub. Serv. A	[illegible]	[illegible]		
Employ. Reinsur.	[illegible]	[illegible]		
Eur. Gold Mines	[illegible]	[illegible]		
Europe El. A	[illegible]	16		
Evans Wallo Lead	[illegible]	[illegible]		
Fabrics Finish.	[illegible]	[illegible]		
Fageol Mot.	[illegible]	[illegible]		
Falcon Lead	[illegible]	[illegible]		
Fandango	[illegible]	[illegible]		
Fiat rts.	18	19½	19¼	19½
Do. deb. rts.	[illegible]	[illegible]		
Flintkote A	[illegible]	[illegible]		
Fokker Aircraft	[illegible]	[illegible]		
Ford Mot. Can. A	12	[illegible]	23	
Ford Mot. France	[illegible]	[illegible]		
Ford Mot. Ltd.	[illegible]	[illegible]		
Fox Theater A	12	12	12½	
Galena Oil	[illegible]	[illegible]		
Garlock Pack.	[illegible]	[illegible]		
Gen. Alloys	[illegible]	[illegible]		
Gen. Baki.	[illegible]	[illegible]		
Do. pfd.	[illegible]	[illegible]		
Gen. El. Ltd. ret.	[illegible]	[illegible]		
Gen. Empire	[illegible]	[illegible]		
Gen. Fire. Alarm	[illegible]	[illegible]		
Gen. Pub. Serv.	[illegible]	[illegible]		
Gen. Water Wks.	[illegible]	[illegible]		
Glenn. Comb. Har.	[illegible]	[illegible]		
Gold Coin	[illegible]	[illegible]		
Gold Seal Elec.	[illegible]	[illegible]		
Golden Center M.	[illegible]	[illegible]		
Goldfield Cons.	[illegible]	[illegible]		
Goldman Sachs	117	26¾	27	
Graymur	1	40		
Gt.Atl.Pac.nv. AS	20	230		
Do. 1st pfd. AS	10	117¾		
Grec. Str. Pr. vtc.	[illegible]	[illegible]		
Ground Gripper	[illegible]	[illegible]		
Guardian Fire	[illegible]	[illegible]		
Gulf Oil Pa.	4	133	147	148
Hap. Candy St. A.	[illegible]	[illegible]		
Hazeltine	[illegible]	[illegible]		
Hecla Min.	[illegible]	[illegible]		
Helena Rubenstein	[illegible]	[illegible]		
Hir. Walker G.&W.	[illegible]	[illegible]		
Hires Co. A	[illegible]	[illegible]		
Horn & Hard.	[illegible]	[illegible]		
Houston Gulf Gas	[illegible]	[illegible]		
Houston Oil	119	[illegible]		
Hudson Bay M.&S.	[illegible]	[illegible]		
Do. rts.	[illegible]	[illegible]		
Humble Oil	[illegible]	101	99¼	100
Hydro El. Serv.	[illegible]	[illegible]		
Hygrade Food	16	14	13	14
Imp. Oil Can.	[illegible]	[illegible]		
Ind. Ter. Ill. A	[illegible]	[illegible]		
Do. B	[illegible]	[illegible]		
Ind. Pipe Line	[illegible]	[illegible]		
Indust. Fin. ctf.	[illegible]	[illegible]		
Insull Util.	[illegible]	[illegible]	65¼	
Ins. Co. Nor. Am.	[illegible]	[illegible]		
Do. rts.	[illegible]	[illegible]		
Intercon. Petrol.	[illegible]	[illegible]		
Internat. Pet.	[illegible]	20¾	20½	20⅝
Inter. Prod.	[illegible]	[illegible]		
Inter. Salt new	43	50		
Inter. Super Pow.	[illegible]	40¾		
Inter. Util. B	[illegible]	[illegible]		
Do. war.	[illegible]	[illegible]		
Interstate Equit.	[illegible]	[illegible]		
Do. cv. pfd.	[illegible]	42⅛		
Irving Air Ch.	[illegible]	21	20	
Do. war.	[illegible]	7¼		
Ital. Superpow. A.	[illegible]	[illegible]		
Kirby Pet.	[illegible]	[illegible]		
Klein Hy. pt. pf.	[illegible]	[illegible]		
Kolster Brandes	[illegible]	[illegible]		
Lefcourt Realty	[illegible]	[illegible]		
Lerner Stores XD.	[illegible]	[illegible]		
Lib. McN. & Lib.	[illegible]	[illegible]		
Lion Oil	[illegible]	[illegible]		
Loew's war.	[illegible]	[illegible]		
Lone Star Gas rts.	[illegible]	[illegible]		
Long Is. Lt. pf. AS	10	112		
Louis. L. & E.	[illegible]	[illegible]		
MacMarr St.	[illegible]	[illegible]		
Mangel St. pfd.	[illegible]	[illegible]		
Mapes Cons.	[illegible]	[illegible]		
Marine Midland	20	37¼	36½	
Marine Un. Inv.	[illegible]	[illegible]		
Marion Stm. Shov.	[illegible]	[illegible]		
Mavis Bott.	73	3	2¾	
Mayflower Assoc.	[illegible]	[illegible]		
Mead Johnson	1	71		
Memphis Nat. Gas	[illegible]	[illegible]		
Merritt Chap. & S.	[illegible]	[illegible]		
Do. pfd.	[illegible]	[illegible]		
Mesabi Iron	11	1½		
Metal & Min.	15	16	13½	14
Metro. Ch. Stores	1	17		
Mid. St. Pet. A vtc.	7	8¼	7¾	
Do. B vtc.	3	3½		
Mid. Royal.cv.pfd.	1	23¾		
Mid. West. St. Ut.	2	29¼	28½	
Mid. West. Util.	35	33¼	31¼	
Do. A war.	3	3¾	3	
Do. B war.	4	5	4¾	
Midland Steel new	1	12½		
Midvale Co.	3	8½	8¼	
Mining Co. Can. AS	25	60		
Miss.R.Fuel Bd.rt.	3	20	19¾	20
Mo. Kans. Pipe L.	48	36	35⅞	
Do. B vtc.	5	1¾		
Do. rts.	96	11-16	⅝	
Mock Judson Vod.	1	21		
Mohk. Hud. 1st pf.	2	104¾	104¾	104¾
Montecat. deb. rts.	1	⅞		
Moody's Inv. pt.pf.	1	43		
Mountain Prod.	5	10¼		
Murphy Co.	3	50	55	59
Nat. Amer.	1	8½		
Nat. Avia.	1	17		
Nat. Dairy pfd. A.	1	104¾		
Nat.Elec.P.6s pf.AS	25	81		
Nat. Fam. Stores.	3	17¼	17	17¼
Nat. Food	[illegible]	2¾		
Nat. Fuel Gas.	7	38½	37½	
Nat. Investors	20	19¾	18½	
Nat. Pub. Serv. A	[illegible]	24½		
Nat. Rub. Mach.	[illegible]	17⅛		
Nat. Screen	6	32¾	32½	32¾
Nat. Short T.Sec.A	4	14½	14⅜	14½
Nat. Steel xw	6	69¾	68¼	
Nat. Sug.Ref. N.J.	1	33½		
Nat. Un. Rad.	1	7½		
Nebel Oscar	2	9¾	8½	
Nelson H.	1	24⅞		
Nev. Cal. Elec. AS	10	143		
Newberry pfd.	118	21¼	20⅛	
New Eng. Fuel	1	2⅞		
New Jer. Zinc	1	74		
New Mex.&Aris.Ld.	1	4¼		
Newmont Min.	2	115¾	115	
Newport Com. rts.	14	5-16		
Newport Co.	2	32		
N. Y. Hamburg	1	33		
N. Y. Pet. Roy.	1	12¼	11¼	12¼
N.Y.Rio&B. Aires	15	15⅞	15	15⅞
Niag. Hud. P. new	112	21⅝	20½	
Do. A war. new	47	3⅛	3½	
Do. war. new	13	13⅛	13	
Niag. Shar. Md.	1	18¾		
Niles Bem. Pond	1	31		
Noranda Mines	17	37⅛	37	
Nor. Am. Av. A w	34	8	7½	8¼
Nor. Am. Cement	1	4⅝		
Nor. Am. Lt.&P.	1	72		
North European Oil	14	3⅛	3	
Nor. Ind. P.S.pf.AS	10	112		
North. States P. A	10	171⅞	170¼	
Novadel Agene	1	30		
Ohio Cop.	1	⅝		
Ohio Oil	24	76⅛	75⅜	76⅛
Okla. G.&E. pf. AS	150	113⅝	113½	113⅝
Outboard Mot. B.	2	9	8⅝	9
Pac. Coast Bis.	1	51		
Pac. Comml.	1	12½		
Pac. G.&E. 1st pf.	16	28¾	27¾	28¾
Pacific Pub. Ser.	3	31¾	31¼	
Pacific West. Oil.	3	16¾	16	
Pandem Oil	72	1¼	1	1¼
Paramount Cab	2	5¾	5⅜	
Pennroad Corp.	19	12¾	12⅝	12¾
Pa. P.&L. 7s pfd.	1	111		
Petroleum Cor. w.	9	5¾	5¼	
Philip Morris	1	[illegible]		
Pierce Governor	1	17½		
Pitney Bowes	1	15		
Pitts. Forg.	1	13		
Plymouth Oil	1	24½		
Polymet Mfg.	1	11		
Pow. Sec. Corp.	1	28½	28	
Do. pfd.	1	70		
Premier Gold	1	[illegible]		
Prince & Whitely	37	13	12½	13
Do. pfd.	28	40		
Pub. Util. Hold.	4	22⅛	22¼	
Do. war.	1	6¾		
Rainbow L. Pr. B	3	4⅛	4¾	
Reiter Foster	1	[illegible]		
Reynolds Invest.	1	12⅝		
Richmond Rad.	1	[illegible]		
Rike & Kumler	3	30¼	30	30⅜
Rockl.L.&P. tr.ctf.	2	25⅜	25	
Rossia Inst.	8	8½	8¼	
St. Regis Paper	24	29	27¾	
Salt Creek Cons.	1	11		
Do. Prod.	1	12⅝		
Schul. Un. St.	3	[illegible]		
Seaboard Util.	[illegible]	[illegible]		
Sec. Corp. Gen. &	[illegible]	[illegible]		
Segal Lock	[illegible]	[illegible]		
Selberling Rub.	[illegible]	[illegible]		
Selected Indust.	[illegible]	[illegible]		
Sentry Saf. Contr.	[illegible]	4¾		
Shattuck Dens.	[illegible]	[illegible]		
Shenandoah	[illegible]	[illegible]		
Do. pfd.	[illegible]	42		
Singer Mfr. AS	40	510	500	510
Smith A. O. AS	30	225¾	224	
South. Coast	3	7⅜		
So. Cal. Ed. B pf.	1	29¾		
Southern Corp.	3	7¾		
South. Penn. Oil.	3	42¼	42	
South. Ice & Ut B	1	9¼		
Southland Royalty	2	14		
S.W. Gas Util.	1	16⅝	16¾	
Stand. Holding A.	1	19		
Stand. Mot.	[illegible]	[illegible]		
Stand. Oil Ind.	57	55½	55¼	55
Stand. Oil Ky.	11	32⅛	32¼	
Stand. Oil Neb. AS	130	39	38¾	38⅞
Stand. P.&L. pfd.	1	104¾		
Starrett Corp.	1	25		
Do. pfd.	1	41¾	41	
Stein & Co. AS	30	85		
Stein Cosmetics	2	19¾	19⅛	
Steinite Rad.	1	[illegible]		
Strauss Nathan	[illegible]	[illegible]		
Superheater	[illegible]	43¼	42¼	
Swift & Co.	[illegible]	[illegible]		
Do. Int.	[illegible]	[illegible]		
Tampus El.	[illegible]	[illegible]		
Technicolor Inc.	1	[illegible]		
Teck Hugh Gold	[illegible]	[illegible]		
Tenn. Prod.	[illegible]	[illegible]		
Texon Oil & Land	[illegible]	[illegible]		
Thermoid pfd. AS	25	79		
Tob. Prod. Export	[illegible]	[illegible]		
Todd Shipyards	[illegible]	56	55	56⅞
Tonopah Belmont	[illegible]	1-16		
Tonopah Mining	[illegible]	[illegible]		
Transamer. Corp.	120	39¼	38½	38⅞
Transcont. Air Tr.	[illegible]	[illegible]		
Tri Utilities pfd.	[illegible]	47¼	46	
Trans Lux Stores	[illegible]	[illegible]		
Tubize Chat. B	[illegible]	[illegible]		
Twin States Nat. Gas A rts.	[illegible]	[illegible]		
Ulen & Co.	[illegible]	[illegible]		
Unexcelsior Fin.	[illegible]	[illegible]		
United Carr Fast.	[illegible]	[illegible]		
United Chemical	[illegible]	[illegible]		
Do. pic. pfd.	[illegible]	[illegible]		
United Corp. war	[illegible]	[illegible]		
United Dry Dock	[illegible]	[illegible]		
Unit. Founders	[illegible]	[illegible]	28½	
United Gas	[illegible]	[illegible]		
Do. cod	[illegible]	[illegible]		
Do. new	[illegible]	[illegible]		
Do. war.	[illegible]	[illegible]		
Do. pfd.	[illegible]	[illegible]		
United L.&P. A	[illegible]	[illegible]	47¾	
Do. cv. pfd.	[illegible]	[illegible]		
United Prod. Sh.pf.	[illegible]	[illegible]		
U. S. & Int. Sec.	[illegible]	[illegible]		
Do. pfd.	[illegible]	67½		
U. S. & Overseas	[illegible]	[illegible]		
U. S. Elec. Pow.	[illegible]	[illegible]		
U. S. Finish	[illegible]	[illegible]		
U. S. Foil B	[illegible]	[illegible]		
U. S. Gypsum	[illegible]	[illegible]		
U. S. Lines pfd.	[illegible]	[illegible]		
United Stores vtc.	[illegible]	[illegible]		
United Wall Paper	[illegible]	[illegible]		
Utah Apex Mining	[illegible]	[illegible]		
Utility Equities	[illegible]	[illegible]		
Do. pfd.	[illegible]	[illegible]		
Do. pr. pf. XD	[illegible]	[illegible]		
Utility & Indus.	[illegible]	[illegible]		
Do. pfd.	[illegible]	[illegible]		
Vacuum Oil	[illegible]	[illegible]		
Van Camp Pack.	[illegible]	[illegible]		
Do. pfd.	[illegible]	[illegible]		
Waitt & Bond B.	[illegible]	[illegible]		
Walgreen war.	[illegible]	[illegible]		
Walker Mines	[illegible]	[illegible]		
Watson Co.	[illegible]	[illegible]		
Wayne Pump	[illegible]	[illegible]		
Wenden Cop. Min.	[illegible]	[illegible]		
West. Air Express	[illegible]	40	40¾	
West. Md. pfd. AS	10	112½		
West. Tab.&Sta.vt.	[illegible]	[illegible]		
Wheeling St.Spf.AS	30	128		
Wil-Low Cafet.	[illegible]	[illegible]	10¼	
Winter Benjamin	[illegible]	[illegible]		
Woodley Petrol.	[illegible]	[illegible]		
Y. Oil & Gas	[illegible]	[illegible]		

Domestic Bonds— (Sales in $1000)

Bonds	Sales	High	Low	Close
Alaba. Pow. 5s '68	13	102⅞	102¾	102⅞
Alumin. Ltd. 5s'48	4	99		
Am.Comw.P. 6s'40	29	98½	96	96½
Am. G.&E. 5s '28	29	98¾	98¼	98¾
Am. G.&E. 6s '39	10	[illegible]		
Am. P.&L. 6s 2016	12	107⅞	107⅝	107⅞
Am. Roll. M. 5s '48	3	99⅞	99	99⅞
Appalach.Gas 6s'45	94	122½	120½	
Do. 6s B '45	20	100		
Appalach.Pw. 5s'56	4	100¼	100	
Ark. P.&L. 5s '56	15	[illegible]		
Asso. Elec. 4½s'53	16	86½	85½	86½
Asso.G.&E. 5½s'38.	4	84	83¾	84
Do.	2	86		
Do. 5s '68	30	84¼	84	84½
Do. 4½s '48 xw	10	81½		
Do. 4½s C '49	17	79⅞	79¼	79⅞
Asso.Sim.H. 6½s'33	6	100		
Asso.T.Ut.5½s A'44	20	100		
Bell T.Can.5s A'55	3	103¼	103	
Do. 5s B '57	22	103	102¾	103
Bos.&Me.2nd 5s'55	90	99¾	99¼	99¾
Bklyn.Ber.G.5s A'67	5	102		
Bkln.Un.Gas 5s'50	18	102		
Can.N.R.Eq.7s E'35	25	108¼		
Caro. P.&L. 5s '56	6	102¼	102¼	102½
Caterp. Trac. 5s'35	48	104⅛	104	
Cent.St.El. 5½s'54	35	82¾	82	82¼
Do. 5s '48	6	79⅞	79	
Chic. Ry. cod 5s'27	3	80½	80¾	
Cig.St.R.5½s A'49	6	88½		
Cin.St.Car 6s B'55	1	98½		
Cities Ser. 5s '66	1	84¼		
Do. 5s '50	512	109	107½	108
Cit.Ser.Gas 5½s'42	15	87¼		
Cit.Ser.Pow. 5½s'49	10	88⅝	88	88⅝
Clev.Ter.Bldg. 6s'41	1	92¾		
Consum.P. 4½s'58	11	98¼	98	
Cont.G.&E.5s A'58	7	89¾	89⅛	
Cont. Oil 5½s '37	3	96¾		
Crown Zeller. 6s'40	27	98	94½	97½
Crucible Stl. 5s '40	31	99¾	99¼	99¾
Cudahy P. 5½s '37	1	101¼		
Denv.&S.Lake 6s'60	1	70		
Detroit C.G.5s B'50	1	101¼		
Det.Int.Br. 6½s'52	6	77		
Dixie Gulf Gas 6½s A '37 ww	16	97⅞	97	
Duquesne Gas 6s'45	16	100¾	98	100½
Do. 6½s '35	5	93	93	
East.Ut.Inv.5s A'54	28	79¾	79	79¾
Ed.Elec.Ill. 5s'33	10	101⅛		
El Paso Nat. Gas 6½s '43 ww	5	100¼		
Elec. P.&L. 5s 2030	20	91⅞	91⅜	91⅞
Emp.O.&R. 5½s'42	17	87	86½	
Fairbanks M.5s'42	5	97		
Fed. Wat. 5½s '54	7	93½		
Firestone C.M.5s'48	6	88½		
Firestone Tire 5s'42	5	94	93¾	94
Fla. P.&L. 5s '54	13	91	90¾	
Garlock Pack. 6s'39	12	67¾	67½	
Gatineau Pow.5s'56	2	94¼		
Do. 6s '41	5	99¼	99	99¼
Do. 6s B '41	3	[illegible]		
Gen. Bak. 5½s '40	3	96¾	96½	96¾
Gen. Bronze 6s'40	6	99		
Gen.In.Als. 6½s'44	10	71½	70	
Gen. Pub. Ser.5s'53	1	88		
Gen.Vend.6s'37 ww	2	20		
Gen.W.W.E.6s B'44	13	95		
Gee. Pow. 5s '67.	34	100½	100¼	100¾
Gobel 6½s A'35 ww	1	99		
Grand Trk.6½s'36	19	106¾		
Gulf Oil Pa. 5s '47	16	101⅛	101⅛	101⅜
Do. 5s '37	8	101½	101½	101½
Gulf St.Ut. 5s A'56	22	97	96⅞	97
Houston Gulf Gas 6½s '43 ww.	9	97¼	97	97¼
Do. 6s A '43	6	97		
Houst.Oil 5½s A'40	10	97		
Hygrade Fd.6s A'49	13	67½	67¼	67¾
Ill.P.L. 5½s'57	7	98½		
Indep. Oil 6s '39	8	103¼	104	
Indpls.P.&L.5s A'57	7	100		
Inland Util. 6s '36	13	124	123	124
Insull Ut.In.6s B'40	48	103¼	104	
Interl.Sec.Am. 5s'47	1	83½		

MARKET AVERAGES

NEW YORK, June 6. (Exclusive) Today's stock range, as compiled by the New York Times:

	High.	Low.	Close.
25 railroads	121.96	121.26	121.47
25 industrials	325.64	318.77	319.42
50 stocks	223.80	220.01	220.44

NET CHANGE

25 railroads	—.64
25 industrials	—6.61
50 stocks	—3.58

BONDS

		Net change Day.	Month.	Year.
40 issues	87.95	—.10	—.17	+.97

Yearly range of 50 stocks:

	High.		Low.	
*1930	245.60	Apr.	202.95	Jan.
1929	311.45	Dec.	173.13	Feb.
1928	231.45	Dec.	173.13	Feb.
1927	185.47	Oct.	156.82	Jan.
1926	142.35	Dec.	109.63	Mar.
1925	136.21	Dec.	61.18	Mar.
1924	107.29	Dec.	82.26	Apr.
1923	95.25	Mar.	77.15	Oct.
1922	98.06	Oct.	66.21	Jan.
1921	78.13	May	56.35	June
1920	94.87	Apr.	62.70	Dec.
1919	99.58	Nov.	68.78	Jan.
1918	86.16	Nov.	64.12	Jan.
1917	94.46	Jan.	67.47	Dec.

*—High for year to date.

NEW YORK, June 6. (AP)—Today's market averages: (Copyright, 1930, Standard Statistics Co.)

STOCKS

	50 Ind.	20 Rails	20 Util.
Today	181.7	128.0	256.6
Previous day	184.8	128.6	264.1
Week ago	189.8	130.2	270.2
Year ago	211.2	135.5	235.9
2 years ago	161.9	122.8	152.1
3 years ago wkly. av.	119.5	116.5	115.0
High, 1930	202.4	141.6	281.3
Low, 1930	166.5	127.0	207.9

Total 90 stocks, 186.6.

BONDS

	10 Ind.	10 Rails	10 Util.
Today	94.0	106.9	99.8
Previous day	94.0	106.9	99.8
Week ago	94.1	106.4	99.5
Year ago	93.3	102.5	97.0
2 years ago	95.8	105.9	99.6
3 years ago wkly. av.	95.5	106.4	99.0
High, 1930	94.5	107.8	99.7
Low, 1930	91.9	104.5	97.8

Total 30 bonds, 100.2.

Bonds	Sales	High	Low	Close
Inters. Nat. Gas 6s A '48 xw	3	90½	90¼	90½
Inters.Pow. 6s'52.	5	88⅛		
Do. 5s '57	21	90	89½	
Invest.5s A'47 ww	2	101		
Do. 5s A '47 xw	4	80		
Iowa Neb.L.P.5s'57	7	95	94⅛	95
Kop.G.&C. 5½s'50	15	102⅜		
Laclede Gas 5½s'35	1	101¼		
Lehi.P.S 6s A 2026	1	105		
Lone Star G.5s'42	1	97½		
Lyle.&Ark.5s A'69	26	86½	85	85¾
Louis.P.&L. 5s'57.	5	97½	97⅜	
Mass. Gas 5½s'46	10	102⅜	102½	
Do. 5s '55	5	98		
McCord R.6s'43 ww	2	75¾		
Mead 6s A '45 ww	1	97		
Memphis N.G.6s'43	8	118¼	117⅝	
Do. 6s '43 xw.	1	103		
Mid.St.Pet. 6½s'45	17	71½	71	
Milw.G.&L. 4½s'67	1	96½		
Minn.P.&L. 4½s'78	10	93		
Miss.Riv.F.6s'44 xw	1	96		
Do. w.w.	8	115½		
Mo. Pac 5s H '80	57	100½	100⅛	100½
Montreal L. H. & P. 5s A '51	6	101	100½	
Morris&Co. 7½s'30	4	100¾		
Narragansett 5s'57	5	101⅛		
Nat.P.&L.6s A 2026	14	105⅞	105¾	
Do. 5s B 2030	15	91¼	91	
Nat. Pub. Ser.5s'78	6	78¾	78⅝	78¾
Nat. Tea 5s '35	3	99		
Nebr.Pw 6s A 2022	13	109	108¾	109
Newberry 5½s '40	5	99		
New Eng.G.E.5s'47	10	91		
N.Y.P.&L. 4½s'67	5	93⅞	93½	93½
Niag.Falls Pw.6s'50	7	106⅛	106	106⅛
Niag. Shr. 5½s'50	40	103⅝	104	103⅝
Ohio Pow 5s B'52	3	102	101¾	102
Do. 4½s D '56	49	93½		
Pac.G.&E.4½s E'57.	7	96⅛	96¼	96⅛
Pen.O.&E.6s'50 xw.	3	105		
Do. 5½s B '59	14	99¾	99½	99¾
Phila. El. 5½s'72	1	105		
Peor & Co 6s '39	12	105		
Potom.Ed.5s E'56.	5	100½	99¼	100
Pow.Can.4½s B'50	5	89½		
[illegible]	14	101½	101½	
[illegible]	30	97⅛	97	
Queens Boro Gas 5½s A '52	4	103	102⅞	
Reliance M.5s A'34	1	84		
Rem.Arms 5½s'33	5	97½	97	97½
Roch.Cent.P 5s'53	19	80	79	79⅛
St.L.G.&C. 6s'47	6	76	75	76
S.Ant.P.Ser.5s B'58	16	98	97¼	98
Shaw.W.&P.5s C'70	12	102	101⅞	102
Do. 4½s A '67	10	93		
S.I.P. & L. 6s A 2025 xw	5	106		
So. Cal. Gas 5s '37	1	93⅛		
So. Nat. Gas 6s '44	131	100⅛	100	100⅛
Do. 6s '44 ww	7	78½		
Stand.G.&E. 6s '35	2	100		
S.S.G.&E. 5s A '37	1	93½		
Stand. Inv.5s'37	4	85¼		
Stand.Inv.5s'37 xw	2	98½		
Stand. P.&L. 6s'57	4	99¾	99½	
Swift Co. 5s '32.	4	100¾		
Tex.G.Util 6s'45.	35	98		
Tex. P.&L. 5s'56.	24	100¼	100	
Tri Util. 5s '79.	14	88	87	
Union Oil Cal.5s'45	8	100¾	99¾	
Up.Lt.&Ry. 5½s'52	6	90½	90¼	90½
Do. 6s A '52	4	102½	102¼	
Unit.R.Ray. 7½s'36	5	107		
U. S. Rub. 6s '33	20	99		
Do. 6½s '33	1	93½		
Do. 6½s '38	3	93¾		
Valvoline Oil 7s'37	1	107		
Van. Swering. 6s'35	63	97½	97	97½
[illegible] 5s'50	2	96		
Wabash 5s D '80	41	101	100¾	101
Waldorf Ast. 7s '54	6	92		
Wash.Wat.P. 5s'60	7	102¼		
Webster Mil.6½s'33	[illegible]	97½		
West.Pa.gd. 5s 2030	14	91⅞	91¼	
West.Tex.Ut.5s A'57	6	92¾	92¼	

Foreign Bonds—

Bonds	Sales	High	Low	Close
Berlin City El.6s'55	10	90¾	90¼	
Bu.Aires Pr.7½s'47	1	101	100¾	
Do. 6½s '61	3	97		
Cauca Val. 7s '48	1	77		
Chile Mtg.Bk.6s'31	6	100¼	100	100¼
Cuba Rep. 5½s'45	37	98		
Danish Con.5½s'55	1	101		
Ercole Mar. El. 6½s A '53 ww	5	84½	84	84½
Europ. Elec.6½s'65	2	96⅞	96½	96⅞
Europ.Mtge.7s C'67	1	99		
Fin.Ind.Bk. 7s'44.	1	99		
Finld.R.M.B. 6s'61	4	85¾	85½	85¾
First Boh. Gl. Wks. 7s '57 ww	1	82		
Gelsenkirchen 6s'34	12	93½	93⅛	
Ger.Cons.Mu. 7s'47	5	98¾		
Do. 6s '47	3	85⅝	85¼	
Hamburg El.5½s'38	3	82¾		
Hanover City 7s'39	2	97⅞	96¾	
Helsingfors 6½s'60	1	93		
Hung. Ital. Bk. 7½s '63 AC	1	85		
Isarco Hyd.El.7s'52	8	92	91¾	92
Maranhao St.7s'58	2	78		
Mendoza Pr.7½s'51	1	83		
Parana Braz.7s'58	3	74½		
Prussia F.S. 6s'52	9	90	89¾	90
Rio Jan. 6½s '59	1	77½		
Ruhr Gas 6½s A'53	3	86½		
Russ.6½s ctf.nc.'19	73	4½	4	
Saar Bas.Con.7s'35	4	99¾		
Santa Fe Arg.7s'45	3	92		
Santiago Ch.7s'61	3	96½		
Do. 7s '49	2	96		
Stinnes 7s '36 xw.	5	89	88¾	89
Do. 7s '46 xw	4	86	85¾	
Syd.N.S.W. 5½s'55	7	89¼	89	89¼
Terni El. 6½s '53	5	86½		
Un. Indust. 6½s'61	2	91½		
Un. Stl. Wks.6½s A '47 ww	11	92	91½	

Stock sales today, 1,016,100 shares.
Stock sales year ago, 2,187,700 shares.
Bond sales today, $5,281,000.
Bond sales year ago, $1,645,000.

AS—Actual sales. XD—Ex-dividend. n—New. ww—With warrants. xw—Without warrants.

METAL MARKETS

CLEVELAND, June 6. (Exclusive)—Daily Metal Trade today says: Steel prices appear to be holding fairly well after an extended period in which the market settled to its present comparatively low level. Some easiness still is noticeable, but it is thought that resistance to further price depression is growing. Rail steel bars have been marked down $1 per ton at Chicago, but otherwise the market appears to be holding.

METAL PRICES

NEW YORK, June 6. (AP)—Copper quiet; electrolytic spot and future, 13.
Iron quiet, unchanged.
Tin steady; spot and near-by, 30.87; future, 31.12.
Lead steady; spot New York, 5.50; East St. Louis, 5.40.
Zinc easy; East St. Louis, spot and future, 4.60@4.65.
Antimony, 7.13.

RUBBER MARKET

NEW YORK, June 6. (Exclusive)—After recording new all-time lows futures on the New York rubber exchange today closed steady with advances of 10 to 25 points. At the close of business prices in the "A" contract closed with advances of 10 points. Sales, seventy tons.

London spot closed steady, 6⅝d, off ⅛d. At Singapore the market closed quiet and unchanged to ⅛d decline, closing at 5 5-16d.

Outside spot here closed at 13c, off ⅛c.

	Spot-June.	July-Sept.	Oct.-Dec.
Smoked ribbed sheets	13	13⅛	13⅜
First latex crepe	13½		
Clean brown crepe	12¼		
Amber No. 3	12¼		
Para upriver fine	14		

COFFEE MARKET

NEW YORK, June 6. (AP)—Coffee, spot, steady; demand limited; Rio No. 7, 9 1-16; Santos No. 4, 13¼.

Rio futures closed quiet; approximated sales, 11,000 bags; July, 7.99; September, 7.73; December, 7.50; March, 7.35; May, 7.23.

Santos futures quiet; approximated sales, 10,000 bags; July, 12.32; September, 11.67; December, 11.27; March, 11.06; May, 10.85.

SUGAR MARKET

NEW YORK, June 6. (AP)—Sugar futures closed barely steady; approximated sales, 26,050 tons. July, 1.39; September, 1.48; December, 1.56; January, 1.60; March, 1.66; May, 1.73.

DAILY EASTERN CITRUS MARKETS

(By the Associated Press.)

Carlot shipments of California citrus, compiled from railroad passing reports for the California Fruit Growers' Exchange, were announced as follows:

	Oranges.	Lemons.
SOUTHERN CALIFORNIA		
June 5	181	83
Season to date	25,074	6,169
Last season to date	34,313	8,179
CENTRAL CALIFORNIA		
June 5	3	0
Season to date	5,063	130
Last season to date	8,832	169
NORTHERN CALIFORNIA		
June 5	0	0
Season to date	378	14
Last season to date	481	47

California oranges generally were easier and lemons were slightly lower on eastern and middle western auction centers yesterday. Sales totaled eighty cars of oranges and fifty-three cars of lemons.

The price range per box:

	ORANGES Graded above choice.	Choice.	LEMONS Graded above choice.	Choice.
New York	6.85@8.75	6.70@7.75	6.75@8.05	5.95@7.25
Boston	6.30@8.15	5.50@6.90	8.60@9.00	7.15@8.00
Chicago	6.15@8.15	5.60@6.70	7.20@8.45	6.45@7.65
Cleveland	6.15@8.70	...	7.40@8.00	6.80@7.05
Cincinnati	7.50@7.60	6.80@7.35	5.75@6.90	4.70@5.60
Philadelphia	6.35@7.90	6.95	5.25@7.00	5.25@6.10
Pittsburgh	5.00@7.65	5.15	6.25@7.30	5.25@6.45
St. Louis	6.90@7.65	6.55@6.90	6.05@6.55	4.35@5.85
Baltimore	7.50	6.20@6.85	5.20@6.25	4.60@5.85
Detroit	6.25@7.85	6.00@6.35	7.55@7.60	6.40@6.60

Prices by size of Sunkist brand Valencia oranges were reported to the California Fruit Growers' Exchange as follows:

	100s	126s	150s	176s	200s	216s	252s	288s	324s
NEW YORK—									
Carmencita, Fullerton	8.25	8.10	7.90	7.85	7.95	7.85	7.85	7.75	7.15
Old Baldy, Upland	7.70	7.75	7.60	7.60	7.65	7.55	7.55	7.10	6.50
BOSTON—									
Mother Colony, Anaheim	6.90	6.75	6.85	7.55	7.95	7.45	8.15	7.60	...
Glendora Home, Glendora	...	...	6.75	7.25	7.50	7.35	8.35	7.50	7.00
PHILADELPHIA—									
Garden Grove, Garden Grove	7.40	7.35	7.40	7.50	7.55	7.40	7.45	7.40	...
CHICAGO—									
Airship, Fillmore	...	7.35	7.10	7.10	7.65	7.60	7.90	7.75	7.70
Golden Rule, Riverside	...	6.95	6.70	6.65	7.25	7.25	7.40	7.40	...
DETROIT—									
Carmencita, Placentia	...	7.25	7.55	7.60	7.50	7.60	7.60	7.25	6.80
CLEVELAND—									
Red C. Covina	...	6.75	7.10	7.50	7.75	7.75	7.65	7.00	7.50
Shamrock, Placentia	...	6.85	7.45	7.65	8.15	7.90	7.60	7.35	7.10
Golden Rule, Riverside	...	7.30	7.50	7.55	8.05	7.65	7.60	...	...
ST. LOUIS—									
Victoria, Casa Blanca	...	6.20	6.55	7.35	7.95	7.95	8.05	8.00	7.25
CINCINNATI—									
Quail, Cucamonga	7.10	7.10	7.45	7.60	7.95	8.00	7.70	7.35	6.90

Carlot sales averages per box were reported to the California Fruit Growers' Exchange on its own brands and to the Associated Press on all others as follows:

BOSTON—Oranges, lemons lower; carlot sales, eight cars oranges, four cars lemons.

VALENCIAS
Mother Colony, NO, Sunkist, W. Anaheim 7.30
Glendora, GF, Sunkist, Glendora 7.45
San Antonio Blue, OK, Sunkist, Ontario 6.30
San Antonio Red, OK, Red Ball, Ontario 5.50
Linen, OR, Red Ball, Kathryn 6.90
Rooster, OR, Sunkist, Orange 6.85
Red C. COV, Sunkist, Covina 7.25
Scepter, OR, Sunkist, Orange 8.15
Rooster, OR, Sunkist, Orange 7.15
Pride of La Verne, LAV, Pure Gold, La Verne 6.70

LEMONS
Display, VCE, Sunkist, Ortonville 9.00
Bear, OK, Sunkist, Upland 8.60
Cub, OK, Red Ball, Orange 7.15
Bear, OK, Sunkist, Upland 8.90
Cub, OK, Red Ball, Upland 7.95
Bear, OK, Sunkist, Upland 8.60
Cub, OK, Red Ball, Upland 8.00

BALTIMORE — Oranges unchanged, lemons higher; carlot sales, three cars lemons.

VALENCIAS
Maid, PWK, Fullerton 6.15
Pansy, MOD, Silver Seal, Puente 6.20
Gypsy Queen, PWK, choice, Fullerton 6.85
Carnation, PWK, first, Fullerton 7.50
Sunflower, MOD, Pure Gold, Puente 7.05

LEMONS
Coronet, SDF, Sunkist, Chula Vista 6.25
Peerless, SDF, Red Ball, Chula Vista 5.45
Serra, SDF, Sunkist, Chula Vista 5.85
Seaboard, SDF, Red Ball, Chula Vista 4.95
Coronet, SDF, Sunkist, Chula Vista 5.40
Peerless, SDF, Red Ball, Chula Vista 4.60
Bear, OK, Sunkist, Upland 5.20
Quail, OK, Sunkist, Upland 5.25
Sea Gull, OK, Red Ball, Upland 5.25

PHILADELPHIA — Oranges easier in spots, lemons easier; carlot sales, twelve cars Valencias, six cars lemons.

VALENCIAS
Arrow, LMB, extra choice, Anaheim 6.35
Masterpiece, LMB, standard, Anaheim 5.80
Model, extra choice, Bastanchury 7.50
Popular, choice, Bastanchury 6.95
Robin Hood, OR, Red Ball, Orange 6.65
Grey Wolf, OR, orchard run, Orange 5.75
Scepter, OR, Sunkist, Orange 7.90
Rooster, OR, Sunkist, Orange 7.55
Our Selection, OR, Sunkist, Garden Grove 7.80
Garden Grove, OR, Sunkist, Garden Grove 7.45
Our Selection, OR, Sunkist, Garden Grove 7.90
Garden Grove, OR, Sunkist, Garden Grove 7.45

LEMONS
Queen Bee, Q, Sunkist, Corona 6.95
Royal, Q, choice, Corona 5.55
Happy, ST, Sunkist, Carpinteria 6.30
Aristocrat, ST, Sunkist, San Fernando 5.25
Lamper, ST, Red Ball, San Fernando 5.25
Linda, NO, Red Ball, Yorba Linda 5.40
Bear, OK, Sunkist, Upland 7.00
Cub, OK, Red Ball, Upland 6.10
Cluster, OK, extra choice, Upland 5.70
Homer, Q, Sunkist, Corona 6.65
Camel, Q, Red Ball, Corona 5.60

PITTSBURGH—Oranges steady; lemons spottedly higher and lower; carlot sales, four cars oranges, four cars lemons.

VALENCIAS
Golden Rule, RIV, Sunkist, Riverside 7.65
Sweetest Yet, THP, fancy, Anaheim 7.35
Champion, MOD, Pure Gold, Bryn Mawr 5.00
Sunflower, MOD, Pure Gold, Bryn Mawr 5.00
Sunflower, MOD, Pure Gold, Escondido 6.35
Goldenrod, MOD, Silver Seal, Escondido 5.15

LEMONS
Liberty, SDF, Sunkist, Escondido 7.40
Freedom, SDF, Red Ball, Escondido 6.45
Superfine, RIV, Sunkist, Prenda 6.25
Black Hawk, RIV, Red Ball, Prenda 5.25
Gold Stripe, VCE, Sunkist, Keith 7.10
Red Stripe, VCE, Red Ball, Keith 6.30
Serra, SDF, Sunkist, Chula Vista 6.35

CHICAGO—Oranges unchanged, lemons lower; carlot sales, twelve cars oranges, seven cars lemons.

VALENCIAS
Airship, VCE, Sunkist, Fillmore 7.45
Alamo, VCE, Red Ball, Fillmore 6.75
Oriole, VCE, Red Ball, Fillmore 6.05
Golden Rule, RIV, Sunkist, Riverside 7.05
Crystal, RIV, choice, Riverside 6.05
Poppy, MOD, Pure Gold, Covina 6.95
Sunflower, MOD, Pure Gold, Olive 6.90
Duarte Beauties, DM, Sunkist, Duarte 7.40
Young America, DM, Red Ball, Duarte 6.70
Whittier, WD, Sunkist, Whittier 7.35
Whittier, WD, Sunkist, Whittier 7.30
Pico, WD, Red Ball, Whittier 6.75
Exceptional, VCE, Sunkist, Santa Paula 8.15
Mupu, VCE, Sunkist, Santa Paula 7.65
Rooster, OR, Sunkist, Orange 7.05
Sweetreat, OR, standard, Orange 6.10
Defiance, ST, Sunkist, Downey 7.35
Condor, ST, Red Ball, Downey 5.60
Blue Globe, RIV, Sunkist, Riverside 7.20
Blue Globe, RIV, Sunkist, Riverside 7.20
Red Globe, RIV, Red Ball, Riverside 6.55
Standard, RIV, Red Ball, Riverside 6.45

LEMONS
Hibiscus, SDF, Sunkist, National City 8.45
Reliable, NO, Sunkist, La Habra 7.95
Bengal, NO, Red Ball, La Habra 7.30
Diamond S, OK, standard, Upland 6.25
Jonquil, OK, Sunkist, Upland 7.85
Zinnia, OK, Red Ball, Upland 7.25
Bridal Veil, VC, Sunkist, Limco 7.20
White Cross, VC, Red Ball, Limco 6.45
Rough Diamonds, VC, standards, Limco 6.30
Santa, VC, Sunkist, Limco 8.25
Paula, VC, Red Ball, Limco 7.65
Coronet, SDF, Sunkist, Chula Vista 8.10
Peerless, SDF, Red Ball, Chula Vista 7.25
Extol, Whittier 7.00
Hillview, Whittier 6.45

NEW YORK—Oranges slightly higher in spots; lemons easier, lower; carlot sales, twenty-eight cars oranges, eight cars lemons.

VALENCIAS
California Belle, NO, Sunkist, Fullerton 8.65
Carmencita, NO, Sunkist, Fullerton 7.85
Old Baldy, OK, Sunkist, Upland 7.40
Wm. Tell, OR, Sunkist, Orange 8.25
Bowman, OR, Sunkist, Orange 6.85
President, OR, Sunkist, Frances 7.90
Senator, OR, Sunkist, Frances 7.45
Anaheim Supreme, NO, Sunkist, Anaheim 8.35
Mother Colony, NO, Sunkist, Anaheim 7.55
Altissimo, NO, Sunkist, Placentia 8.80
Shamrock, NO, Sunkist, Placentia 7.75
Alphabetical, OR, Sunkist, Villa Park 8.15
Bird Rocks, OR, Sunkist, Villa Park 7.60
Cupid, VCE, Sunkist, Fillmore 8.50
Airship, VCE, Sunkist, Fillmore 7.85
Alamo, VCE, Red Ball, Fillmore 7.25
Mansion, VCE, Sunkist, Piru 7.90
Weaver, VCE, Red Ball, Piru 7.15
Exceptional, VCE, Sunkist, Santa Paula 8.40
Mupu, VCE, Sunkist, Santa Paula 7.90
Old Mission, CCC, fancy, Fullerton 8.15
Old Mission, CCC, extra fancy, Fullerton 8.75
Golden Eagle, CCC, choice, Fullerton 7.55
Lady Rowena, CCC, standard, Fullerton 5.95
Sweetest Yet, THP, fancy, Duarte 7.55
Peony, THP, choice, Duarte 6.90
Premium, MOD, Pure Gold, Fullerton 7.50
Delicia, NO, Sunkist, Anaheim 7.60
Favorita, NO, Red Ball, Anaheim 6.75
Western, NO, choice, Anaheim 6.40
Tesoro Blue, NO, Sunkist, Placentia 7.70
Senator, OR, Sunkist, Frances 7.35
Splendor, ST, Sunkist, Mission 7.55
Rosita, ST, Sunkist, Owensmouth 7.25
Airship, FC, Sunkist, Fillmore 7.45
Night Cap, NO, Sunkist, Anaheim 8.15
Hi-Class, NO, Sunkist, Anaheim 7.55
Man O' War, NO, Anaheim 6.35
Yorba, NO, Sunkist, Yorba Linda 7.70
Linen, OR, Red Ball, Kathryn 7.40
Troy, OR, Sunkist, Olive 7.90
Atlas, OR, Sunkist, Olive 7.30
Celeste, OR, standard, Olive 4.90
Arcadia, ST, Sunkist, Pico 7.35
Burro, ST, Red Ball, Pico 6.70
Colonel, OR, Sunkist, Tustin 7.40
Scepter, OR, Sunkist, Orange 7.80
Rooster, OR, Sunkist, Orange 7.40
Transcontinental, OR, Sunkist, El Modena 7.45

LEMONS
Tartan, Q, Sunkist, Corona 7.50
Kiltie, Q, Red Ball, Corona 6.65
Domestic, Q, standard, Corona 5.75
Miramar, VCE, Sunkist, Miramar 7.30
Summerland, VCE, Red Ball, Miramar 6.20
Alta Loma Blue, OK, Sunkist, Alta Loma 6.75
Alta Loma Red, OK, Red Ball, Alta Loma 5.85
Quail, OK, Sunkist, Upland 6.55
Sea Gull, OK, Red Ball, Upland 5.55
Three Star, WD, Sunkist, Whittier 6.00
Two Crown, WD, Red Ball, Whittier 5.90
Power, VCE, Sunkist, Lemon Station 7.80
Ventura, VCE, Red Ball, Lemon Station 7.25
Trail, DM, Sunkist, Lamanda Park 7.95
Canyon, DM, Red Ball, Lamanda Park 7.25
Refreshing, DM, standard, Lamanda Park 6.30
Tartan, Q, Sunkist, Corona 6.30
Kiltie, Q, Red Ball, Corona 6.45
Domestic, Q, standard, Corona 6.30

CINCINNATI—Oranges easier, lemons doing better; carlot sales, four cars oranges, seven cars lemons.

VALENCIAS
Quail, OK, Sunkist, Cucamonga 7.70
Big Horn, OK, Red Ball, Cucamonga 6.90
South Mountain, VCE, Red Ball, Santa Paula 7.35
Bargain, VCE, standard, Santa Paula 6.85
Sunflower, MOD, Pure Gold, Escondido 7.60
Sunflower, MOD, Pure Gold, Tustin 7.50

LEMONS
Liberty, SDF, Sunkist, Escondido 5.15
Freedom, SDF, Red Ball, Escondido 5.30
America, SDF, Escondido 5.00
Justrite, Q, Red Ball, Corona 5.30
Leader, lemonettes, Q, Corona 3.60
Linwood, Q, standard, Corona 5.30
[illegible], WD, Sunkist, E. Whittier 5.35
Buttercup, WD, Red Ball, E. Whittier 5.25
Bridal Veil, VC, Sunkist, Limco 5.50
Radiant, OR, Sunkist, Villa Park 5.25
Luster, OR, Red Ball, Villa Park 5.25
Reflection, OR, standard, Villa Park 4.30
Comet, OR, Red Ball, Villa Park 5.25
Silver Gate, SDF, Sunkist, El Cajon 5.90
Dependable, SDF, Red Ball, El Cajon 4.70
Grossmont, SDF, choice, El Cajon 3.75

ST. LOUIS—Oranges, lemons lower; carlot sales, three cars oranges, five cars lemons.

VALENCIAS
Victoria, RIV, Sunkist, Casa Blanca 7.65
Navajo, RIV, Red Ball, Casa Blanca 6.90
Golden Rule, RIV, Sunkist, Riverside 6.90
Silver Gate, SDF, Sunkist, El Cajon 7.20
Dependable, SDF, Red Ball, El Cajon 6.55

LEMONS
Wayno, VCE, Sunkist, Fillmore 6.55
Selva, VCE, Red Ball, Fillmore 5.50
Oriole, VCE, standard, Fillmore 4.50
Homer, Q, Sunkist, Corona 6.25
Camel, Q, Red Ball, Corona 5.25
Questa, lemonettes, Q, Corona 3.75
Thrift, NO, Red Ball, Yorba Linda 4.35
Thrift, NO, Red Ball, Yorba Linda 5.05
Quaker Girl, WD, Sunkist, Whittier 6.05

DETROIT—Oranges easier, lemons lower; carlot sales, five cars oranges, three cars lemons.

VALENCIAS
Hector, OR, Red Ball, Olive 6.00
Carmencita, NO, Sunkist, Placentia 7.65
Colombo, NO, Red Ball, Placentia 6.35
Las Palmas, NO, standard, Placentia 5.75
Fontana G'rl, SB, Sunkist, Fontana 7.15
Fountain, SB, Red Ball, Fontana 6.05
Sunflower, MOD, Pure Gold, Escondido 6.25

LEMONS
Del Diablo, SDF, standard, Escondido 5.30
America, SDF, Escondido 6.60
Del Diablo, SDF, standard, Escondido 6.00
Liberty, SDF, Sunkist, Escondido 7.80
Freedom, SDF, Red Ball, Escondido 6.60
Award, VCE, Red Ball, Ortonville 6.40
Forge, VCE, Sunkist, Ortonville 7.35
Armada, VCE, standard, Ortonville 6.40

CLEVELAND — Oranges 150s larger lower, 288s smaller higher, balance easier; lemons higher; carlot sales, eight cars oranges, five cars lemons.

VALENCIAS
Red C. COV, Sunkist, Covina 7.50
Altissimo, NO, Sunkist, Placentia 8.70
Shamrock, NO, Sunkist, Placentia 7.55
Sunflower, MOD, Pure Gold, Olive 7.10
Blue Goose, APO, fancy, Corona 7.05
Checkers, LM, Sunkist, Lindsay 6.40
La Suprema, CC, Sunkist, Wirht 6.75
Substantial, CC, fancy, Wirht 6.15
La Verne Beauties, LAV, Sunkist, La Verne 8.20
Paul Neyron, LAV, Sunkist, La Verne 7.65
Tanager, ST, Sunkist, Downey 7.15

LEMONS
Southland Beauties, Q, Sunkist, Corona 7.40
Justrite, Q, Red Ball, Corona 6.90
Seaboard, SDF, Red Ball, Chula Vista 6.85
Coronet, SDF, Sunkist, Chula Vista 8.00
Peerless, SDF, Red Ball, Chula Vista 6.85
Glendora, GF, Sunkist, Glendora 7.85
Goodwill, GF, Red Ball, Glendora 7.00
Serra, SDF, Sunkist, Chula Vista 7.75
Seaboard, SDF, Red Ball, Chula Vista 7.05
Coronet, SDF, Sunkist, Chula Vista 7.70
Peerless, SDF, Red Ball, Chula Vista 6.80
Superfine, RIV, Sunkist, Prenda 7.00
Black Hawk, RIV, Red Ball, Prenda 6.85

SAN FRANCISCO

SAN FRANCISCO, June 6. (AP)—Lower prices in a long list of issues, several of which dipped to new lows for the year, provided the feature to generally light trading on the San Francisco Stock Exchange today.

Transamerica after scoring a small gain in the early transactions failed to hold and eased off to last night's closing. Anglo London-Paris National lost 2½ to record a new low at 205.

Pacific Gas first preferred was the outstanding performer in the utility group, opening strong at 27⅞ and climbing to a new 1930 high at 28⅜.

Low prices were chalked up in Pacific Gas common and Pacific Public Service. Shell Union common featured the petroleum section with a new low for the year at 20¾. Losses were shown by Union Oil of California, Standard of California, Honolulu Consolidated and Richfield, the latter selling off to a new low at 20¾.

New lows for the year were recorded in Magnavox Corporation, Ltd., to 3.45, and Golden State Milk Products at 20¼, while Caterpillar Tractor also dropped lower.

	Sales	High	Low	Last
Anglo-Cal. Trust	20	425	425	425
An.-London Natl.	20	205	205	205
Bond and Share	300	13¾	13¾	13¾
Byron Jackson	800	15	15	15
Calam. Sug. pfd.	175	16	16	16
California Ink	100	31½	31½	31½
Caterpillar Trac.	400	73¾	73¼	73¾
Coast G. E. 1st pf.	5	99	99	99
C. Zell. pref. 'A'	200	80¼	80	80
Do. vtc. com.	500	15	15	15
Fageol Mot. com.	100	2¾	2¾	2¾
Food Mach. com.	200	30	30	30
Golden St. Milk	600	21½	20¼	20¼
G.W.Pwr. 7s pfd.	5	104½	104½	104½
Hono. Cons. Oil	[illegible]	[illegible]	[illegible]	[illegible]
Hunt P. 'A' com.	[illegible]	[illegible]	[illegible]	[illegible]
Ill. Pac. Glass 'A'	100	[illegible]	[illegible]	[illegible]
Investors Assn.	100	40	40	40
Kolster Rad. com.	500	4½	4½	4½
Ly.-Marnus "A".	200	13½	13⅛	13½
Magnavox Co.	300	3¾	3¾	3¾
Mer. Am. R. pf.	25	99½	99	99
Pac.G.E. 6s 1st pf.	1,600	28¾	27¾	28¾
Do. com.	1,200	67⅜	66½	66½
Pac. Light. pfd.	40	102¾	102¾	102¾
Pac. P. Ser. "A"	1,600	31½	31	31½
Rainier P. & P.	300	27½	26½	27½
Richfield Oil com.	2,300	21¾	20¾	20¾
Schlesinger A com.	100	6½	6½	6½
Shell Un. Oil com.	100	20¾	20¾	20¾
S. P. G. G. "B"	400	16	16	16
Standard of Cal.	1,600	68¾	68¼	68¾
Tidewater Oil com.	900	17	17	17
Transamerica Co.	11,300	39	38¼	38½
Union Oil Assoc.	300	43¾	43½	43½
Union Oil of Cal.	300	44½	44¼	44¼
Un. Sugar pfd.	50	22	22	22
Do. com.	200	3	3	3
W. Am. Fin. pfd.	200	3	3	3
West. Pipe Steel	100	23	23	23
*Fireman's rts.	2,000	25	20	25
*Home Fire rts.	300	10	10	10
*Occidental rts.	300	5	5	5
Phillips rts.	100	¾	¾	¾

*—Cents.

MARKET FLASHES

NEW YORK, June 6. (AP)—Stocks weak; Columbia Graphophone dropped to 1930 low.
Bonds firm; U. S. governments improved.
Curb weak; utilities lead decline.
Foreign exchanges irregular.
Cotton lower; favorable weather.
Sugar easy; Cuban selling.
Coffee easy; lower Rio market.

CHICAGO, June 6. (AP)—Wheat steady; bullish Canadian weather forecast.
Corn easy; good rains Central West.
Cattle irregular.
Hogs steady to weak.

PRODUCE MARKET

(United States Bureau of Markets)

Fruit and produce cleaned up better on yesterday's market. Lighter receipts in most lines and improved demand on account of warmer weather, prices were generally firmer on yesterday morning's market. Apples steady. Jumbo cantaloupes slightly firmer. Cherries slow. Citrus prices firm and unchanged. Peas in limited supply and stronger. New potatoes steady. Tomatoes stronger under lighter receipts. Watermelons increasingly plentiful and weaker.

APPLES—Per pound, Watsonville, Newtowns, 5½@6½; Soledad, 7@8; Tulare county, White Astrachens, 7@8; Washington, packed boxes, Winesaps, medium to large, extra fancy, 2.75@3.00; fancy, 2.50@2.60; Rome Beauty, combination pack, 2.90@3.00; medium, 2.75.

ARTICHOKES—Per box, San Luis Obispo, Arroyo Grande, 45s to 64s, 2.75@3.00; few best high as 3.00; 60s and 72s, 2.25@2.50; smaller low as 1.50.

APRICOTS—San Joaquin Valley, pound, Royals, 4@4½; best, 5; Newcastles, 2½@3.

ASPARAGUS—Per pound, local, Santa Ana, best, 15@16; fair quality, 9@13; small and poorer, 3@4; Mendota, 5@7; Delta, 5@7; mostly 6.

AVOCADOS—Local, loose, pound, Dickinson, 30@35; Taft, 40@45; Spinks, 35.

BANANAS—Per pound, 4½@5; some 4.

BEANS—Per pound, local, San Diego county, Kentucky Wonder, 4½@5; few best, 5½@6; Kentucky wax, Oceanside, 9; flat wax, 5@6; Mexico, limas, 18@20; few 23.

BLACKBERRIES—Local, 30-cup crates, Dewberries, 1.50@1.75; Genuine Blacks, 2.00@2.25; Youngberries, 12-basket trays, Fontana, 90@1.00; San Diego county, 80@90.

BUNCHED VEGETABLES — Local, per dozen bunches: Carrots and beets mostly 20, some 25; turnips, 20@25, best 30; mustard, 15@20; parsley, 20@25; dikon, 25@30; kohl-rabi, 25@30; radishes, small red, 20@25; leeks, 1.00.

CABBAGE—Local, crates, Cannonball, 60@65; poorer, 35@50.

CANTALOUPES—Imperial Valley, salmon tints, standard 36s and 45s, mostly 1.75; some, 2.00; poorer and soft, 1.00@1.50; jumbo 36s and 45s, 2.00@2.50; few best 36s, 2.75; ponys, 1.25@1.50; flats, 85@1.00.

CELERY—Venice, crates, 3½-4½ dozen, 2.50@3.00; mostly 2.75.

CHERRIES—Northern, pound, Tartarians 7@11; Bings, 9@15, mostly 12@14; Lamberts, 12@16; Oregon Blacks, 6@9; Black Republicans, 6@8; Royal Anns, 6@8; soft whites, 5@6; Beaumont, Tartarians, 9@11; Royals mostly 10; pie varieties, 7.

CORN—Local, lugs, 90@1.00; best Coachella, 1.00@1.25.

CUCUMBERS—Lugs, San Pedro, San Diego county, mostly 1.25; poorer, 1.00; Laguna Beach, 1.25@1.35.

CURRANTS—Haywards, 4-basket crates, 20 pounds, 3.00@3.25.

EGGPLANT—Coachella, pound, 2½@5.

FIGS—Coachella, 7-pound flats, Black Spanish, 1.50@1.60.

GRAPEFRUIT—Per box, Arizona, fancy 48s-64s, 6.25; 80s-100s, 6.75; 126s, 5.75; local, fancy packed, 64s, 5.25; 80s-100s, 5.50; market-pack, 80s-100s, 4.50@5.00.

LEMONS—Local, boxes, culls and tree-ripe, 2.50@2.75; best, 3.00; fancy packed 300s-360s, 7.25.

LETTUCE — Crates, Iceberg, San Luis Obispo, Santa Maria, Lompoc, 4s, showing tipburn, 2.00@2.50; poorer, 1.25@1.50; best, free from tipburn, 3.00@3.25; Guadalupe, iced, 4s, best, 2.75; 5s, 2.50; Watsonville-Salinas, iced, 4s and 5s, best, 3.25@3.50; fair quality, 2.75@3.00; local, loose pack, 3s, 25@50.

LOGANBERRIES—Local, 30-cup crates, 1.25@1.75; mostly 1.50.

ONIONS—Lugs, local, White Wax, 55@60; Coachella, whites, 50@55; yellows, 45@50.

ONIONS—Green, local, crates, mostly 1.50.

OKRA—Coachella, pound, 15@18.

MELONS—Imperial Valley, Honeydews, standard flats, 8s-10s, 1.75@2.00; Japanese, 11s-12s, 1.25; 9s-10s, 1.50.

PEAS—Per pound, San Luis Obispo, Arroyo Grande, Pescadero, 10@11; few 12; ordinary quality, 8@9.

PEACHES—San Joaquin Valley, pound, Alexanders, 5@7; small, 3@4; Mayflowers, 5@5½; Red Birds, 5@6.

PEPPERS—Coachella, pound, California Wonders, 17@18; Chinese Giants, 13@14; yellow chili, 7@8; green chili, 10@11.

PLUMS — San Joaquin Valley, pound, Formosa, 4@5; Beauty, 3@4½; small, 1½@2; Climax, 3@5; Santa Rosa, 5@7; smaller, 3.

POTATOES—Local, lugs, White Rose, 75@85.

RUTABAGAS—Arroyo Grande, pound, 3@4.

RHUBARB—Local, lugs, strawberry, 70@75; best, 85; cherry, apple boxes, 60@70; Winter Crimson, 50@60; 20-pound flats, cherry, 50.

RASPBERRIES — Local, 30-cup crates, 2.50@2.75; poorer, 2.25; Casaberries, 2.75@3.25.

SQUASH—Lugs, local, summer, 35@40; few, 50; San Diego, Italian, 35@40.

STRAWBERRIES — Local, 30-basket crates, 2.75@3.00; fair quality, 2.25@2.50; 12-basket trays, Watsonville-Salinas, 1.25@1.35; Berros, 80@90.

SWEET POTATOES — Bushel baskets, Nancy Halls, Tennessee, 3.25@3.50; local, medium, 3.00; jumbo, 2.50.

TOMATOES — Imperial, lugs, 5x5 and 5x6, mostly 1.25; few late sales, 1.50; 6x6, 85@1.00; few late, 1.25; 7x7, 75@85; Coachella, crates, 9-top, 90@1.00; 12-top, 50@85; San Pedro, local, lugs, 5x5 and 5x6 mostly 1.50@1.75; some 2.00; 6x6, 1.25@1.50; some 1.25.

WATERMELONS—Imperial Valley, Klondikes, per ton, 42.50@45.00.

BAY CITY MINES

SAN FRANCISCO, June 6. (Exclusive)—Following is the official list of quotations on the San Francisco Mining Exchange:

	Bid.	Asked.
Acme	.01	.02
Aladdin	[illegible]	.04
Amador	[illegible]	.05
Arizona	[illegible]	[illegible]
Belmont Metals	[illegible]	[illegible]
Belmont Osborn	[illegible]	.07
Belmont Uncle Sam	[illegible]	[illegible]
Best and Belcher	[illegible]	.12
Black Mammoth	[illegible]	[illegible]
Booth	.01	.02
Butte	[illegible]	.02
Carrie	.01	.03
Cen. Eureka	[illegible]	[illegible]
Do. pfd.	[illegible]	[illegible]
Chollar	.30	[illegible]
Deep Mines	.01	.02
Divide	.01	.04
Divide Ex.	[illegible]	[illegible]
Dix Butte	.02	.03
Gen'l	[illegible]	[illegible]
Golconda	[illegible]	.40
Goldfield Con.	[illegible]	.36
Gold Hill	[illegible]	[illegible]
Harmill	[illegible]	[illegible]
Ida-Maryland	[illegible]	[illegible]
Jack Waite	[illegible]	[illegible]
Liberty	[illegible]	[illegible]
Lone Star	[illegible]	[illegible]
Lucky Strike	[illegible]	[illegible]
MacNamara	[illegible]	[illegible]
Mexican	[illegible]	[illegible]
Montana Mines	.45	.50
Myra	.01	.02
National Silver	[illegible]	[illegible]
New Sutherland	[illegible]	.02
North Star	.02	.03
Orlando	[illegible]	[illegible]
Palmer Union com.	.01	.02
Do. pfd	[illegible]	[illegible]
Pony Meadows	[illegible]	.08
Rosetta	[illegible]	[illegible]
Round Mountain	[illegible]	.04
Savage	[illegible]	[illegible]
Silver King	[illegible]	.02
Simon	[illegible]	[illegible]
Sugarman	[illegible]	[illegible]
Treasure Vault	[illegible]	[illegible]
Union Con.	[illegible]	[illegible]
White Caps	.07	.10
West End	.10	[illegible]

POULTRY PRICES

No. 1—Hens, Leghorns, under 3¼ lbs. each	.16
No. 2—Hens, Leghorns, 3¼ to 4 lbs. each	.18
No. 3—Hens, Leghorns, 4 lbs. and up, each	.20
No. 4—Hens, colored, 4 lbs. and up, each	.26
No. 5—Broilers, 1 to 1½ lbs., each	.17
No. 6—Broilers, over 1½ to 2¼ lbs. each	.20
No. 7—Fryers, Leghorns, 2¼ to 3 lbs., each	.20
No. 8—Fryers, colored, 2¼ to 3 lbs., each	.30
No. 9—Roasters, soft bone, 3 lbs. and up, each	.30
No. 10—Stags	.18
No. 11—Old roosters	.13
No. 12—Ducklings, Pekin, 3½ lbs. and up, each	.18
No. 13—Ducklings, other than Pekin, 3½ lbs. and up, each	.18
No. 14—Old ducks, 3½ lbs. and up, each	.16
No. 15—Geese	.25
No. 16—Young Toms, dressed, 13 lbs. and up, each	.28
No. 17—Young Toms, dressed, 12 lbs. and up, each	.34
No. 18—Hen turkeys, 8 lbs. and up, each	.28
No. 19—Hen turkeys, dressed, 8 lbs. and up, each	.31
No. 20—Old Tom turkeys	.25
No. 21—Old Toms, dressed	.30
No. 22—Small hen turkeys, under 8 lbs., each	.13
No. 23—Small Tom turkeys, under 12 lbs., each	.15
No. 26—Capons, less than 8 lbs., each	.30
No. 27—Capons, 8 lbs. and up, each	.35
No. 28—Rabbits, white, 2½ to 4 lbs., each	.16
No. 29—Rabbits, red, 2½ to 4 lbs., each	.15
No. 30—Rabbits, mixed colors, 2½ to 4 lbs.	.14
No. 31—Rabbits, old	.09

DIVIDENDS PAYABLE

(Compiled by Standard Statistics Company, Inc.)

I. G. Farbenindustrie, 2 per cent extra and 12 per cent on common.
Western Roy Corp., monthly of 10 cents on Cl. "A."

Sales of Chain Systems Shown

NEW YORK, June 6.—Chain-store sales reported here today include the following:

J. J. Newberry Company, May sales totaled $2,502,497, up 16.3 per cent over May, 1929, and for the five months this year aggregated $9,965,738, up 11.4 per cent over the same period last year.

McCrory Stores Corporation, May sales totaled $3,587,316, up 9.9 per cent, and for the five months, $16,197,831, up 3.2 per cent.

S. H. Kress & Co., May sales totaled $5,398,883, up 7.6 per cent, and for the five months, $25,093,923, up 5 per cent.

Grand Union Company, May sales totaled $2,824,733, up 12.4 per cent.

Schulte-United, May sales totaled $2,291,720, up about 80 per cent and for the five months, $9,613,790, an increase of more than 100 per cent.

G. C. Murphy, May sales totaled $1,416,366, up 18.2 per cent and for the five months, $5,812,096, up 11.1 per cent.

Melville Shoe, May sales totaled $2,915,934, up 25.5 per cent, and for the four months, $11,250,555, an increase of 11.9 per cent.

Peoples Drug Stores, May sales totaled $1,445,175, up 14.1 per cent and for the five months, $6,855,276, up 20.4 per cent.

Schiff Company, May sales totaled $1,075,783, up 21.7 per cent and for the five months, $3,817,644, an increase of 26.3 per cent.

S. S. Kresge Company, May sales totaled $12,777,855, up 3.3 per cent.

Southern Grocery Stores sales for four weeks to May 31, totaled $1,224,000, up 2.1 per cent, and for the five months, $7,193,214, an increase of 15.3 per cent.

Jewel Tea, sales for four weeks to May 17 totaled $1,254,320, off 4.4 per cent, and for twenty-eight weeks to May 17, $8,205,940, off 2.5 per cent.

DIVIDENDS VOTED

NEW YORK, June 6. (Exclusive)—The following dividend declarations were reported today:

Consolidated Film Industries, regular quarterly of 50 cents on common, and 50 cents on preferred, payable July 1 to stock of record the 16th inst.

R. J. Reynolds Tobacco Company, regular quarterly of 75 cents on common, payable July 1 to stock of record the 18th inst.

Noranda Mines, Ltd., quarterly of 50 cents.

Lone Star Gas Corporation, regular quarterly of 25 cents, payable the 30th inst. to stock of record the 14th inst.

Taggart Corporation, regular quarterly of 25 cents on common, 50 cents on "A," and $1.75 on preferred, payable July 1 to stock of record the 10th inst.

Sidney Blumenthal & Co., regular quarterly of $1.75 on preferred, payable July 1 to stock of record the 14th inst.

Wheeling and Lake Erie, 7 per cent on prior lien stock for period from August 1, 1922, to August 1, 1923, payable the 14th inst. to stock of record the 10th inst.

Banca Commerciale Italiana Trust, regular quarterly of $2.50, payable June 1 to stock of record the 18th inst.

American Commonwealth Power, regular quarterly of 1-40 of a share on "A" and "B" common, payable July 25 to stock of record the 30th inst.

Northern Securities, regular semiannual of 4½ per cent, payable July 10 to stock of record the 30th inst.

Union Metal Manufacturing Company, usual extra of 25 cents and regular quarterly of 50 cents on common, payable July 1 to stock of record the 20th inst.

Ludlum Steel Company, regular quarterly of 50 cents on common, and $1.62½ on preferred.

Kalamazoo Stove Company, regular quarterly of $1.12½ in cash and 1½ per cent in stock, payable July 1 to stock of record the 20th inst.

Pacific Gas and Electric Company, regular quarterly of 50 cents on common, payable July 15 to stock of record the 30th inst.

Pacific Telephone and Telegraph, regular quarterly of $1.75 on common, payable the 30th inst. to stock of record the 30th inst.

I. Magnin & Co., regular quarterly of 37½ cents, payable July 15 to stock of record the 30th inst., annual preferred dividend declared for full year with next quarterly payment, August 15, to stock of record August 5.

BAY CITY CURB

SAN FRANCISCO, June 6. (AP)—Following is a selective list of transactions on the San Francisco Curb Exchange today:

	Sales	Open	High	Low
*Am. Toll Bridge	[illegible]	[illegible]	[illegible]	[illegible]
Aviation of Cal.	[illegible]	[illegible]	[illegible]	[illegible]
Anglo National	[illegible]	[illegible]	[illegible]	[illegible]
Amer. T.&T. rts.	[illegible]	[illegible]	[illegible]	[illegible]
Bk. of Amer. N.Y.	[illegible]	[illegible]	[illegible]	[illegible]
Cities Serv. com.	[illegible]	[illegible]	[illegible]	[illegible]
[illegible]	[illegible]	[illegible]	[illegible]	[illegible]
Durant of Cal.	[illegible]	[illegible]	[illegible]	[illegible]
Detroit Aircraft	[illegible]	[illegible]	[illegible]	[illegible]
Fokker Aircraft	[illegible]	[illegible]	[illegible]	[illegible]
Dominguez Oil	[illegible]	[illegible]	[illegible]	[illegible]
Goldman Sachs	[illegible]	[illegible]	[illegible]	[illegible]
*Italo Pet. Amer.	[illegible]	[illegible]	[illegible]	[illegible]
Do. pfd.	[illegible]	[illegible]	[illegible]	[illegible]
Intercoast Trad.	[illegible]	[illegible]	[illegible]	[illegible]
*Magnavox	[illegible]	[illegible]	[illegible]	[illegible]
*Occidental Pet.	[illegible]	[illegible]	[illegible]	[illegible]
*Pac. Asso. rts.	[illegible]	[illegible]	[illegible]	[illegible]
Pacific Associates	[illegible]	[illegible]	[illegible]	[illegible]
Pac. Amer. Fish.	[illegible]	[illegible]	[illegible]	[illegible]
P. G.&E. 5½s pf.	[illegible]	[illegible]	[illegible]	[illegible]
Pac. Western Oil	[illegible]	[illegible]	[illegible]	[illegible]
Republic Pet.	[illegible]	[illegible]	[illegible]	[illegible]
*Sunset Pac. Oil	[illegible]	[illegible]	[illegible]	[illegible]
S. C. Ed. 6s pfd.	[illegible]	[illegible]	[illegible]	[illegible]
Do. com.	[illegible]	[illegible]	[illegible]	[illegible]
Sunset McKee 'B'	[illegible]	[illegible]	[illegible]	[illegible]
Univ. Cons. Oil	[illegible]	[illegible]	[illegible]	[illegible]
Virden Packing	[illegible]	[illegible]	[illegible]	[illegible]
W. Pac. R.R. pfd.	[illegible]	[illegible]	[illegible]	[illegible]

*—Cents.

LIBERTY BONDS

(Quotations in dollars and thirty-seconds furnished by the securities division, National Bankitaly Company:)

	Bid	Asked	Year ago	Yield
First 3½s	100.13	100.15	[illegible]	[illegible]
First 4¼s	101.22	101.28	[illegible]	[illegible]
Fourth 4¼s	102.15	102.17	[illegible]	[illegible]
Treasury 4¼s	113.26	113.[illegible]	[illegible]	[illegible]
Treasury 4s	108.14	108.20	[illegible]	[illegible]
Treasury 3¾s	105.28	106	[illegible]	[illegible]
Treasury 3⅜s	101.14	101.20	[illegible]	[illegible]
Treasury 3⅜s	101.10	101.14	[illegible]	[illegible]

UNITED STATES TREASURY NOTES AND CERTIFICATES OF INDEBTEDNESS

Issue.	Rate.	Maturity.	Bid.	Asked.
TJ 1930	4⅛%	June 15, '30	100.1	100.3
TS 1930	4⅛%	Sept. 15, '30	100.7	100.9
TD 1930	4⅛%	Dec. 15, '30	[illegible]	[illegible]
A '30-'32	3½%	Mar. 15, '32	100.12	100.14
B '30-'32	3½%	Sept. 15, '32	100.14	100.16
C '30-'32	3½%	Dec. 15, '32	100.14	100.16

WOOL MARKET

BOSTON, June 6. (AP)—A good demand is being received on original bag territory wools. Prices are showing a little firmer tendency on these lines. Sales are being closed at prices in the range of 71 to 73c, scoured basis, for 64s and finer wools of bulk French combing staple. Offerings containing a fair amount strictly combing staple bring occasionally up to 75c, scoured basis, very little fine wools, free from defects, and suitable for combing purposes is available as low as 70c, scoured basis.

NAVAL STORES

SAVANNAH, June 6. (AP)—Turpentine firm, 42½@42¾; sales, 350; receipts, 330; shipments, 75; stock, 19,368.

Rosin firm; sales, 77[illegible]; receipts, 9932; shipments, 303; stock, 89,263.

Quote: B, 5.25; D, 5.60; E, 5.75; F, 5.80; G, 5.80; H, 5.85; I, 5.90; K, 5.95; M, 6.00; N, 6.10; WG, 6.35; WW, 7.10.

BOND MAN CHEERFUL

Hugh R. Murchison, vice-president of W. N. Anderson & Co., returning yesterday from New York, Chicago and other centers stated that a greater feeling of optimism now prevails among eastern financial institutions and that while most authorities do not look for any rapid rise in the market during June, they are quite generally of the opinion that investors buying at the present time will obtain their securities at prices which are either at the bottom or very close to it.

DIVIDENDS OMITTED

Directors of the American Commercial Alcohol Corporation have voted to omit both cash and stock dividends which have been paid at the annual rate of $1.60 a share cash and 5 per cent stock, according to an announcement yesterday. Resumption of dividends is anticipated as soon as earnings are again normal and the future of business more clearly determined.

RETURNS TO DESK

William Thomas, partner of Drake, Riley & Thomas, investment banking house, returned yesterday from an extended trip to Seattle, Portland and the Pacific Northwest in the interest of his organization.

WHAT'S DOING today

Women's University Club breakfast meeting, clubhouse, 943 South Hoover street, 11 p.m.

Los Angeles City Club dinner dance, clubhouse, 833 South Spring street, evening.

Proximo Club luncheon meeting, Westlake Park Pavilion, noon. Judge Henry M. Willis will speak on "Obedience to Law."

University of Southern California Semi-centennial convocation, commencement exercises and commencement procession, University campus and Shrine Auditorium, all day.

California Audubon Society luncheon-meeting, 6162 Pasadena avenue, 10 a.m.

Catholic Big Sisters bridge party, clubhouse, 927 Menlo avenue, afternoon.

Free permanent California exhibit, State Exposition Building, Exposition Park, 10 a.m. to 5 p.m.

Southwest Museum exhibit, Highland Park, afternoon.

Los Angeles Museum exhibit, Exposition Park, 10 a.m. to 5 p.m.

The Huntington Library and Art Gallery are open from 1:30 to 4:30 p.m. to those holding admission cards. Admission cards may be obtained by sending a stamped and self-addressed envelope to the library in San Marino, Cal.

Free bowling, Exposition Park, daily after 1 p.m.

Baseball, Wrigley Field, 2:30 p.m.

Boxing, White Sox Park, 8 p.m.

"TIMES" THEATER GUIDE

MOTION PICTURES

Boulevard, Washington at Vermont—"Rough Romance." Splendid scenery of the great north country and one or two thrills, also George O'Brien.

California, Main nr. 8th.—"Manchu." Opens today.

Carthay Circle, Carthay Center—"All Quiet on the Western Front." A mighty drama of war and its effect. This is one which should not be missed.

Chinese, 6925 Hollywood—"Hell's Angels." It took Howard Hughes four years and $4,000,000 to produce the colossus of the air; and it was worth it.

Criterion, 642 South Grand—"The Divorcee." A daring and well-defined exposition of the modern woman in which Norma Shearer gives one of the finest performances.

Figueroa, Fig. at Santa Barbara—"Devil May Care." Ramon Novarro finds time for a song or two in the swashbuckling times of Napoleon.

Filmarte, 1228 Vine—"The Fight for the Matterhorn." Reviewed in today's Times.

Forum, Pico at Norton—"Under a Texas Moon." With mustache and music, Frank Fay plays with romance out in the open.

Loew's State, Broadway at Seventh—"Redemption." John Gilbert speaks for the second time in a lengthy Russian tragedy of a man who couldn't find himself.

Grauman's Egyptian, 6708 Hollywood Boulevard—"Ladies Love Brutes." George Bancroft appears again as the big-hearted gangster who renounces love.

Million Dollar, Bdwy. at 3rd.—"Dames Ahoy." Reviewed in today's Times.

Palace, Broadway bet. 6th and 7th.—"High Society Blues." Janet Gaynor and Charles Farrell in a sweetly saccharine romance with guitars and accessories.

Pantages, Hollyw'd nr. Vine. — "The Florodora Girl." A humorous and sentimental music-comedy of a past decade.

Paramount, Hill at Sixth—"True to the Navy." Clara Bow is not too successful as the soda jerker who amuses the navy and wins her prize. Fredric March.

Ritz, Wilshire at La Brea—"High Society Blues."

R.K.O., Hill at Eighth—"Around the Corner." Another of those long, amiable arguments between Charlie Murray and George Sidney.

R.K.O. Orpheum, Broadway at Ninth—"Cuckoos." One laugh after another is had at the expense of those two clowns. Bert Wheeler and Robert Woolsey.

Tower, Broadway at Eighth—"Mammy." For once Al Jolson forsakes the tear for the smile, and it is an improvement.

United Artists, Bdwy. nr. 9th.—"The Big Pond." An ingenious comedy which provides Maurice Chevalier with plenty of opportunity to display his popular personality.

Uptown, Western at Tenth—"Framed." Another gangster struggle with an excellent portrayal by Evelyn Brent.

Warners' Downtown, Hill at Seventh—"Golden Dawn." Reviewed in today's Times.

Warners' Hollywood, Hollywood Blvd. at Wilcox—"Bride of the Regiment." A noble romance is broken up by a laughing bandit and there is trouble all night long. Some beautiful coloring. Walter Pidgeon and Vivienne Segal.

Westlake, 638 Alvarado—"High Society Blues."

STAGE

Belasco, Hill at Eleventh—"The Outsider." An old-fashioned bit of clinical theatrics serves to introduce the artist, Maurice Moscovitch.

Biltmore, Fifth and Grand—"Strictly Dishonorable." A New York success about Bohemian romance, which may or may not prove disappointing. Starring Margaret Perry.

El Capitan, Hollyw'd Blvd. nr. Highland—"Brothers." A sure-fire stage hit in which Bert Lytell returns to the theater as two brothers.

Figueroa Playhouse, Fig. nr. 16th—"A Man's Man." A deft drama of a nice young couple neatly crushed by life. Patsy Ruth Miller.

Hollywood Playhouse, Vine nr. Hollywood Blvd.—"June Moon." Ring Lardner and George S. Kaufman's comedy on the problems of song-writing returns by popular request.

Majestic, Bdwy. at 9th.—"The Last Mile." A tense feverish drama of a prisoner's last hour of life. Clark Gables and Eddie Woods.

Mason, Broadway near First—"The Philanderer." Shavian satire scintillates through an early scandal of the independent woman. With the Colbourne players.

Mayan, Hill nr. 11th.—"Decency." Sordid and tropic is the setting, not to sustain the action, and Katharine Nelson makes the most of her opportunity.

Music Box, 6126 Hollywood Blvd.—"Wound Stripes." A war nurse finds Gethsemane in a tragic drama. Interesting but only fairly sympathetic.

President, Broadway at Eighth—"The Whispering Gallery." Ghosts get into the old house and there is a murder besides, if you like to be scared. With Evan Thomas.

Vine Street, 1615 Vine—"The Great John Ganton." George Fawcett makes a welcome return to the stage, but in a somewhat time-worn dissension between capital and labor.

VARIETIES

Follies, 4th and Main—Burlesque.

DRY ORDERS ISSUED TO GUARDSMEN

Border Forces Instructed to Resume Own Campaign Against Rum Runners

WASHINGTON, June 6. (AP)—Preparing to turn the Prohibition Bureau over to the Department of Justice, the Treasury today ordered the Customs Service in the Detroit area and on the Pacific Coast to resume its individual efforts against liquor smuggling on July 1.

Activities of rum runners around Detroit became so intense a year ago the government mobilized large forces of customs, prohibition and Coast Guard agents for a co-ordinated fight.

Liquor cleared from Canada to the United States through that area was reduced more than 50 per cent, they reported.

Along the Pacific Coast, about the same time, the customs and prohibition forces were co-ordinated and as in the Detroit area have since operated under the Prohibition Bureau. The orders just issued cancel this and permit rearrangement of the dry forces by the Department of Justice but again place entirely upon the customs forces and Coast Guard in those sections the responsibility of preventing smuggling of liquor.

FIRE SWEEPS AREA IN NATIONAL FOREST

PRESCOTT (Ariz.) June 6. (AP)—Fire burnt over a seventy-five-acre area of the Prescott National Forest twelve miles east of here today before forest rangers and volunteer fire fighters could bring it under control. Fifty men battled the flames for more than four hours.

WEATHER REPORT

[Official Report]

LOCAL OFFICE, U. S. WEATHER BUREAU, Los Angeles, June 6.—[Reported by H. B. Hersey, Meteorologist.] At 5 o'clock a.m. the barometer registered 29.85; at 5 p.m., 29.85. Thermometer for the corresponding hours showed 64 deg. and 78 deg. Relative humidity, 5 a.m., 67 per cent; 5 p.m., 53 per cent. Wind, 5 a.m., north, velocity 3 miles; 5 p.m., west, velocity 6 miles. Temperatures, highest, 86 deg.; lowest, 64 deg. Rainfall for season, 11.52 inches; normal to date, 15.17 inches; last season to date, 12.51 inches. Barometer reduced to sea level.

WEATHER CONDITIONS.—June 6: Rain has fallen during the past twenty-four hours in the great central valleys, the lake region, the South Atlantic and Gulf States and in Oklahoma, Texas and Southeastern New Mexico. The rainfall was generally light to moderate, but at some points in New Mexico and in the Middle Mississippi Valley thunderstorms were accompanied by rather heavy rain. It was very warm this morning in the North Atlantic States, but moderate temperatures were reported in other portions of the country. In Southern California clear, very warm weather prevailed yesterday. It was clear this morning, with temperatures considerably above normal at most stations. Fair weather will continue in Los Angeles and vicinity Saturday, with low humidity and increasing fire hazard. Gentle variable winds will prevail.

LOCAL TEMPERATURES. — June 6: Minimum and maximum temperatures from Southern California points, reported yesterday to the Los Angeles office of the U. S. Weather Bureau, were as follows:

Stations—	Max.	Min.
Imperial	105	67
Los Angeles Harbor	77	56
Mt. Wilson	92	65
Pasadena	98	57
Pomona	98	57
Porterville	100	58
Redlands	100	58
Riverside	103	52
San Bernardino	102	59
Santa Ana	94	49
Santa Barbara	88	52
Sierra Madre	95	64

LOCAL FORECAST

For Los Angeles and vicinity: Fair Saturday and Sunday, with moderate temperature; cloudy or foggy in the morning near the coast.

STATE FORECAST

SAN FRANCISCO, June 6. — Weather forecast:

San Francisco and vicinity: Fair, with moderate temperatures Saturday and Sunday, but fog at night; fresh west wind.

Northern California: Fair Saturday and Sunday, but fog at night on the coast; not quite so warm in the interior; fresh northwest wind off the coast.

Sierra Nevada: Fair Saturday and Sunday; slightly lower temperature; moderate southwest wind.

Sacramento Valley: Fair Saturday and Sunday; somewhat lower temperature; moderate south wind.

ARIZONA FORECAST

PHOENIX (Ariz.) June 6.—Forecast for Arizona: Saturday and Sunday fair and continued warm.

COLORADO RIVER

YUMA (Ariz.) June 6.—[Exclusive Dispatch from the U. S. Reclamation Service.] Gauge height Colorado River, 24.50 feet. Discharge, Friday, 47,000 cubic feet per second. At Grand Canyon, gauge height, 18.90 feet; discharge, Friday, 54,600 cubic feet per second.

TEMPERATURES

Stations— Conditions, 5 p.m.	Temperatures Max.	Temperatures Min.	xPrecipitation.
Boise—Cloudy	90	54	0
Boston—Cloudy	92	68	0
Buffalo	78	68	0
Chicago—Raining	54	54	.22
Denver—Clear	74	48	0
Edmonton—Clear	84	48	0
El Paso—Cloudy	88	68	0
Eureka—Partly cloudy	62	52	0
Flagstaff—Clear	82	38	0
Fresno—Clear	104	64	0
Havre—Clear	84	48	0
Helena—Clear	82	44	0
Kamloops—Clear	86	54	0
Kansas City—Clear	68	54	0
Lander—Clear	76	40	0
Los Angeles—Clear	86	64	0
Modena—Clear	88	44	0
Needles—Clear	108	66	0
New Orleans—Clear	88	74	0
New York—Cloudy	86	68	0
North Head—Cloudy	62	50	0
Oklahoma—Clear	74	58	0
Omaha—Clear	68	50	0
Phoenix—Clear	108	66	0
Pittsburgh	88	68	0
Portland, Or.—Cloudy	82	56	0
Red Bluff—Partly cloudy	98	62	0
Roseburg—Partly cloudy	84	50	0
St. Louis—Partly cloudy	70	60	0
St. Paul and Minneapolis—Cloudy	58	52	.01
Sacramento—Clear	96	66	0
Salt Lake City—Clear	82	52	0
San Diego—Clear	80	62	0
San Francisco—Clear	76	56	0
Santa Fe—Partly cloudy	72	54	0
Seattle—Cloudy	78	54	0
Spokane—Cloudy	86	50	0
Tonopah—Clear	84	58	0
Tucson—Partly cloudy	104	62	0
Washington—Raining	88	70	.24
Winnemucca—Cloudy	90	48	0
Winnipeg—Clear	70	36	0
Yuma—Clear	110	64	0

x—Precipitation, 5 a.m. to 5 p.m.

VITAL RECORD

INTENTION TO MARRY

The following notices of intention to marry were issued yesterday. Name and age given.

ALLEN—STRATTON. Francis E. Allen, 23; Marjorie M. Stratton, 22.
ASHBY—CONSTANTINE. Jesse M. Ashby, 26; Helen K. Constantine, 18.
BARGER—FITZGERALD. William F. Barger, 28; Ruth Z. Fitzgerald, 23.
BARKER—REDMOND. Roy F. Barker, 21; Helen E. Redmond, 20.
BOCKALL—EPSTEIN. Simon Bockall, 28; Frances F. Epstein, 24.
BOOTS—BRUBAKER. Marion R. Boots, 24; Hilda L. Brubaker, 22.
BRANDENBERGER—GILBERT. Frank W. Brandenberger, 22; Sylvia Gilbert, 22.
BRAVO—GOMEZ. Gustavo A. Bravo, 36; Juana M. Gomez, 36.
CAROUTHERS—MARTIN. Andrew B. Carouthers, 23; Marion V. L. Martin, 21.
CHAPPLE — STROHN. John W. Chapple, 31; Maryann Strohn, 24.
CHRISTENSEN — SHAMBLEN. Everett E. Christensen, 21; Gladys P. Shamblen, 19.
CLARK—BELATTI. Malcolm McK. Clark, 27; Ida R. Belatti, 26.
COFFIN—REINHARDT. Robert S. Coffin, 27; Salome L. Reinhardt, 26.
COOK—DEWITT. Leo H. Cook, 26; Alegra R. Dewitt, 20.
COULTAS—PATTERSON. Walter T. Coultas, 22; Ethel E. Patterson, 19.
DANIELS—SHOOP. Albert C. Daniels, 31; Anna E. Shoop, 27.
DE LAVIGNE—McCOMBS. Emilio C. De Lavigne, 24; Evalyn L. McCombs, 21.
DONOHUE—GASTELUM. Joe M. Donohue, 43; Antonia M. Gastelum, 43.
DU BELL—GRAY. Delbert A. Du Bell, 38; Mabel J. Gray, 31.
ELLIOTT—JAQUA. Charles B. Elliott, 24; Agnes A. Jaqua, 22.
FAUCETT — SMITH. Thomas M. Faucett, 24; Jennie Smith, 21.
FLAKS — LEONARD. Ben M. Flaks, 26; Jennie Leonard, 23.
GALVAN — GARCIA. Roman Galvan, 55; Nicolasa B. Garcia, 34.
GARVIN — GREENE. Milburn M. Garvin, 28; Elsie M. Greene, 25.
GENERAUX—HOLT. Carni A. Generaux, 28; Esther F. Holt, 28.
GRAY—SHAY. David B. Gray, 21; Madelyn Shay, 21.
GREENGARD—PETERSON. Harold Greengard, 25; Clara A. Peterson, 29.
GRIFFIN—GOWER. Alfred G. Griffin, 21; Mabel M. Gower, 18.
HALLER—MARTINSEN. Louis W. Haller, 24; Betty Martinsen, 18.
HAMPSHIRE — LETCHER. Walter Hampshire, 47; Theo J. Letcher, 44.
HAND — GORTON. Ulysses G. Hand, Jr., 30; Mary P. Gorton, 22.
HEALEY — CYRIER. Ray P. Healey, 29; Alice B. Cyrier, 26.
HERNLEY—HARVEY. Ronald C. Hernley, 21; Belva F. Harvey, 23.
HOUSTON — LONGSHORE. Lawrence E. Houston, 22; Bernice D. Longshore, 21.
HUGHES—LOUNSBERRY. Hugh H. Hughes, 26; Marjorie Lounsberry, 21.
KLEINHALL—MILLER. Melvin C. Kleinhall, 24; Eileen F. Miller, 21.
LA FECER—DENNING. Clair J. La Fecer, 40; Betty Denning, 28.
LA FORCE — PICOTTE. Darrell E. La Force, 40; Mary E. Picotte, 39.
LETCHER—SHELLABERGER. Herbert W. Letcher, 29; Nelle M. J. Shellaberger, 20.
LONDON—JOHNSON. William B. London, 25; Dora D. Johnson, 25.
LONGEVAL—PALEN. Edward F. Longeval, 22; Nelle Palen, 18.
LOPEZ—PARADA. Fernando F. Lopez, 30; Loreta Parada, 27.
MacKITRICK—BROWN. John F. MacKitrick, 37; Florence J. Brown, 27.
MALISCH—ANDERSON. Vernon L. Malisch, 21; Florence M. Anderson, 17.
MASSEY—KENNEDY. Earnest W. Massey, 21; Mayme D. Kennedy, 18.
METCALF—DAGGETT. Robert A. Metcalf, 24; Florence A. Daggett, 23.
MILLER—SCRIVNER. Fairance I. Miller, 20; Zelia M. Scrivner, 18.
MOREHOUSE—HADRICK. Fred H. Morehouse, 39; Margaret L. Hadrick, 25.
MOTTOLA—MARCHAND. Rudolph Mottola, 42; Margaret M. Marchand, 43.
NEHER—REVELL. Earl E. Neher, 31; Lena M. Revell, 35.
NONNEMAKER—CROSS. George H. Nonnemaker, 31; Martha M. Cross, 28.
OLIVER—HEUSTIS. William E. Oliver, 30; Rachel L. Heustis, 22.
OLSON—GOODWILL. Floyd W. Olson, 24; Marie E. Goodwill, 21.
PALMER—PORTER. Frank H. Palmer, 23; Florence L. Porter, 26.
PEARSON—WEISE. Kendrick Pearson, 23; Jeannette Weise, 21.
PERKINS—ASKEW. Ralph E. Perkins, 22; Laura Y. Askew, 22.
POWER—URDAHL. Harold L. Power, 35; Verda A. Urdahl, 25.
REIFSNYDER—ILAND. Otis K. Reifsnyder, 31; Berniece F. Iland, 26.
RIBLE—AUSTIN. Ulysses F. Rible, 25; Ada G. Austin, 24.
RODEFER—SWARD. Estle R. Rodefer, 23; Pearl Sward, 20.
ROOKLEDGE—PAONESSA. Ralph R. Rookledge, 26; Margaret A. Paonessa, 20.
RUTH — SPENCER. Charles E. Ruth, 23; Alta B. Spencer, 22.
SANDERS—WILLIAMS. Harry E. Sanders, 83; Nellie M. Williams, 43.
SAWYER—CROSSLEY. Homer T. Sawyer, 24; Elizabeth J. Crossley, 19.
SCHAEFER—CRIST. Robert C. Schafer, 23; Grace L. Crist, 21.
SCHONBERG—SYPHUS. William H. Schonberg, 22; Helen Syphus, 18.
SEIERSEN—MURCH. Harold C. Seiersen, 21; Juanita F. Murch, 21.
SHERRILL—ADAM. Frederick O. Sherrill, 26; Elizabeth C. Adam, 23.
SIERK—JUNGHAUS. George H. Sierk, 30; Emalene Junghaus, 30.
SILVERMAN—GITMED. Willie Silverman, 23; Esther Gitmed, 20.
SMITH — LEWIS. Melvin B. Smith, 23; Frances H. Lewis, 20.
STONER—WILKIE. Clinton E. B. Stoner, 21; Jean G. Wilkie, 21.
THIEBOLD — CHRISTENSEN. Walter L. Thiebold, 28; Helen R. Christensen, 19.
TORIAN—SCHWARZ. Aubrey C. Torian, 49; Caroline W. Schwarz, 42.
TOWNE—CONNELL. Lloyd E. Towne, 36; S. Elizabeth B. Connell, 22.
TOWNSEND—WILLIAMS. Floyd Townsend, 59; Sallie C. Williams, 48.
TURNER — SMITH. Allen K. Turner, 32; Irene E. Smith, 23.
VAN AMRINGE—HAIL. Edwin V. Van Amringe, 30; Viola J. Hail, 22.
VAN DEVENTER—BAKER. Roland W. Van Deventer, 31; Patricia E. Baker, 27.
VASQUEZ—GARCIA. Jesse V. Vasquez, 21; Nellie Garcia, 16.
VENDANGE—RENAUD. Lionel Vendange, 39; Marie K. Renaud, 23.
WASHBURN—STATON. Albert L. Washburn, 25; Eltha M. Staton, 19.
WATSON—CHEESMAN. Gibson T. Watson, 31; Lois B. Cheesman, 23.
WHALEN—SMITH. Harry A. Whalen, 45; Grace H. Smith, 37.
WHITE—McKIM. Samuel H. White, Jr., 27; Blanche McKim, 25.
WHITE—SMITH. Hoyle B. White, 23; Annie M. Smith, 23.
WILSON—FEHRER. Donald D. Wilson, 27; Florence L. Fehrer, 29.

BIRTHS

Names, sex, place and date of birth.

BOVEN. Mr. and Mrs. Ira. Daughter. 310 South Concord street. May 30.
CAMPBELL. Mr. and Mrs. Kenneth. Daughter. Good Samaritan Hospital. May 29.
CRAIK. Mr. and Mrs. Henry. Boy. Methodist Hospital. May 3.
CUNNINGHAM. Mr. and Mrs. Samuel. Boy. Good Samaritan Hospital. June 4.
DANIEL. Mr. and Mrs. Guy. Daughter. California Lutheran Hospital. June 5.
DEU PREE. Mr. and Mrs. Lewis. Daughter. Osteopathic Hospital. May 30.
DOWSETT. Mr. and Mrs. Frank. Boy. Osteopathic Hospital. May 30.
DUNTHORNE. Mr. and Mrs. Thomas. Boy. California Lutheran Hospital. May 31.
ENDOW. Mr. and Mrs. Kakuto. Boy. 6215 Angeles Mesa Drive. June 3.
FOSTER. Mr. and Mrs. Reginald. Daughter. French Hospital. June 1.
GATLIN. Mr. and Mrs. Leo. Boy. Methodist Hospital. June 5.
KUTER. Mr. and Mrs. Leo. Daughter. Osteopathic Hospital. June 3.
LONG. Mr. and Mrs. Carl. Daughter. Good Samaritan Hospital. June 1.
McCLELLAND. Mr. and Mrs. A. Daughter. French Hospital. June 5.
McCOLLUCH. Mr. and Mrs. Leland. Daughter. California Lutheran Hospital. June 2.
MERRITT. Mr. and Mrs. Alfred. Daughter. 3531 Arroyo Seco. June 2.
MINDIE. Mr. and Mrs. Paul. Daughter. Good Samaritan Hospital. June 4.
SHEPARD. Mr. and Mrs. Herbert. Daughter. 833 North Cole street. June 1.
SMITH. Mr. and Mrs. Paul. Boy. Methodist Hospital. June 4.
SPLICHAL. Mr. and Mrs. John. Daughter. Methodist Hospital. June 3.
THOMAS. Mr. and Mrs. Rolland. Boy. California Lutheran Hospital. June 4.

DIVORCE SUITS FILED

ABRAMS. Fred against Mab.
BAKER. Marguerite against Byron B.
BARBER. Edna C. against Vernon H.
BRELSFORD. Maud M. against Fred.
BROOKS. Gladys J. against Alfred R.
BRYDONJACK. A. C. against Sylvia.
BUENDIA. Jennie against Manuel.
CRAIG. Louise against James S.
COATS. Sarah against Grant R.
COPPO. Louis F. against Eva C.
COULTAS. Mabel against Thomas K.
DAPPER. Mildred E. against Verne J.
DICKSON. Willie (also known as Dixon) against Arthur A.
DODGE. Ruth L. against Clarence B.
DOHERTY. George A. against Ethel S.
DWYER. Marguerite H. against Martin J.
EHLE. Rosalyn C. against Jessie C.
FLEMING. Marian W. against Merritt C.
FOX. Dwight T. against Eva A.
GRAY. Lois B. against Frederick R.
GUIMBARDA. Joseph against Lillian.
HEDLESTEN. Rosemond R. against R. R.
HEMMINGER. Margaret C. against W. C.
HULIHAN. John C. against Rose C.
JAEGER. Ruth against John F.
JUNKINS. Marion L. against Robert V.
KITTNER. Margaret against Ascan W.
KRAUSI. Grace M. against Casimir B.
McEWEN. Georgia E. against Earl A.
McMANNIS. Lucille against Harry.
MORRIS. Grace A. against James K.
OPPLE. Leona F. against Le Roy.
PAIGE. Winifred F. against Charles.
PHELPS. Gertrude against George.
POWER. James R. against Mollie.
REINGOLD. Rose against Nathan.
ROGERS. Alva against James H.
SHAUL. Arthur M. against Mabel B.
SILL. Frances L. against Guy R.
SPELKER. Wray E. against J. E.
TRIGG. Charles W. against Margaret H.
WARD. Hazel against Thomas.
WHITE. Minnie M. against Charles W.
WORLEY. Mary E. against Willis N.
YOUNG. David M. against Laura F.

DIVORCE DECREES GRANTED

AIELLO. Mary from James.
BARNES. Beatrice A. from George P.
BARTON. Viola from Arthur C.
BLACK. Elma J. from Purl E.
BRADY. Joseph A. from Ruth L.
BRISBIN. Leona B. from Daniel.
CARSON. Hazel E. from John H.
CHUMLEY. Josephine from R. Frank.
CLARK. Jane V. from Bert F.
CONWAY. Evelyn E. from Thomas F.
DARRAGH. Joseph H. from Margaret.
DICKASON. Margaret E. from Frank S.
EWING. Helen H. from Cyril M.
FARMER. Alberta from Willie.
FITCH. Lucy from Criss.
GOERKE. Emil from Hazel.
HENRY. Mary J. from Lyle C.
HINTON. R. H. from Rusha B.
HULME. Gertrude from Joseph.
KERSTING. William A. from Margaret A.
KETCHUM. Lester F. from Minnie S.
KRIMS. Yetta B. J. from Robert.
KUSTER. William F. from Alva M.
LARRAILLETT. Jack from Jeanne.
LAWSON. Alice from William.
LYONS. Myrtle E. from Lowell W.
MALLETTE. Ollie from Chester E.
MILHAM. Elizabeth B. from Charles G.
MOLANDER. Fred G. from Venetta M.
MOUDY. Harriette J. from John H.
PHILLIPS. Esther M. from Rufus A.
REGAN. Helen from Fred.
STEPHENS. Oma from Ray.
URSPRUNG. Mabell from Paul E.
VIGIL. Elizabeth H. from Jack E.
WATERHOUSE. Gypsy from John R.
WEBB. Constance M. from Wilmot E.
WEIFENBACH. Edith E. from William C.
ZEH. Veda from Randolph.

NATURALIZATION PETITIONS

Petitions for naturalization, with name, nationality and residence given, have been filed with the United States District Court, as follows:

Constantine Belletich, 3900 East Florence avenue; Italy.

Gustaf Adolf Nilsson, 2515 West Sixty-second street, Los Angeles, Cal.; Sweden.

Hugh Haughey, 5331 West Adams street, Los Angeles, Cal.; Great Britain.

Johan Hendrik Christian Leder, 2113 Primrose, Alhambra, Cal.; Netherlands.

Serge Dourassov, 232 West Fortieth Place, Los Angeles, Cal.; Russia.

John Hastings Oliver, 4212½ South Hoover street, Los Angeles, Cal.; Great Britain.

Curt Morris Klein, 812 South Westlake avenue, Los Angeles, Cal.; Germany.

Santiago Gasio Moreno, 6340 South Plaska, Huntington Park, Cal.; Spain.

Geert Visser, P. O. Box 149, Hynes, Cal.; Netherlands.

Josef Kaufmann, 507 South Flower street, Inglewood, Cal.; Czecho-Slovakia.

Patrick Joseph Beirne, 351 South Hancock street, Los Angeles, Cal.; Great Britain.

William Bruce, 417 North Normandie, Los Angeles, Cal.; Great Britain.

Daisy Bruce, 417 North Normandie, Los Angeles, Cal.; Great Britain.

Mary Stead, 5716 Marmion Way, Los Angeles, Cal.; Great Britain.

Simeon Stead, 5716 Marmion Way, Los Angeles, Cal.; Great Britain.

William Emil Goeltz, 2224 Yosemite Drive, Los Angeles, Cal.; Germany.

Lawrence Onslett Margetts, 1017 South Flower street, Los Angeles, Cal.; Great Britain.

Cecilius Johannes Van Asch Van Wyck, 41 Terrace Drive, Pasadena, Cal.; Netherlands.

OFFICIAL DEATH LIST

Name and place of death—	Age.	Date.
ATKINSON, Henry. Los Angeles	85	June 4
BARNETT, William. Los Angeles	79	June 5
BECK, Maude. Los Angeles	50	June 5
BLACK, Orville. Los Angeles	55	June 3
BURRELL, Ezra. Los Angeles	62	June 5
DAVIS, Ira. Los Angeles	53	June 4
DIXON, Minnie. Los Angeles	68	June 4
DUNFORD, Rupert. Los Angeles	47	June 4
GODDARD, Alberta. Los Angeles	40	June 4
GOLDING, Lola. Los Angeles	40	May 31
HENRICKSON, Agnes. Los Angeles	61	June 4
HOBGOOD, Theodore. Los Angeles	78	June 5
HOLTERMANN, Albert. Los Angeles	59	June 2
HUTCHINGS, Mary. Los Angeles	55	June 4
KELSON, Morris. Los Angeles	81	June 6
KING, William. Los Angeles	60	June 4
MASEINEC, Anna. Los Angeles	73	June 4
McCORT, Cecelia. Los Angeles	77	June 4
McLEOD, Murdock. Los Angeles	85	June 4
MILLS, Isabelle. Los Angeles	53	June 4
NYBERG, Anna. Los Angeles	80	June 5
OYARZO, Alexander. Los Angeles	41	June 4
QUANDT, Otto. Los Angeles	67	June 1
ROHLF, Katherine. Los Angeles	43	June 4
SCHAROLD, Fred. Los Angeles	51	June 3
THEONE, Catherine. Los Angeles	47	June 4
WAKELIN, Harvey. Los Angeles	40	June 4
WEINERS, William. Los Angeles	28	June 3

DEATHS

With Funeral Announcements.

ATHERTON. Suddenly, in San Jacinto, Cal., William Warren, beloved husband of Mrs. Katherine Atherton. Funeral services Saturday at 3:30 p.m. from the Richardson Funeral Home, Ontario, Cal., under auspices Ontario Lodge, No. 301, F. & A. M. Interment, Bellevue Cemetery.

BABCOCK. Lurella Babcock, loving mother of Otto and B. G. Babcock, Mrs. W. B. Coper, Mrs. M. J. Carroll and Mrs. James O'Herron. Services Monday at 2 p.m. from the Beverly Vista Community Church, Gregory Way and Elm Drive, Beverly Hills. L. F. Utter Co., funeral directors.

BASS. Dora Bass. Services Sunday at 12 noon at the Glasband & Groman Mortuary, 901 West Washington street.

BECK. Services for Maude R. Beck today at 2 p.m. from Pierce Brothers' chapel. Interment, Inglewood Cemetery.

BLACKMAN. Chester Arthur, devoted husband of Bertha E. Blackman and loving father of Chester W., Harold A. and William R. Blackman. Services today at 1 p.m. from the parlors of L. F. Utter Co., 4254 South Broadway.

BLONDER. Abe Blonder. Services Sunday at 10 a.m. at the Glasband & Groman Mortuary, 901 West Washington street.

BORST. Mrs. Anna Borst. Remains at the chapel of W. A. Brown, 1815 South Flower street.

BORST. David G. Borst. Remains at the chapel of W. A. Brown, 1815 South Flower street.

BRITTINGHAM. Miss Julia Brittingham. Remains at the chapel of W. A. Brown, 1815 South Flower street.

BURNS. June 5, Albert L. Burns, husband of Nannie Burns. Services today at 2 o'clock from chapel of McIntosh & Mater, 2730 North Broadway.

BURNS. Francis E. Burns. Services today at 2:30 p.m. from the parlors of L. F. Utter Co., 4254 South Broadway.

BURRELL. June 5, Ezra A. Burrell, at 1425 North Orange Grove avenue, beloved husband of Edith F. Burrell, at the home address; father of Mrs. G. C. Knodell of Albany, Or. Funeral services will be held Saturday, June 7, at 4 p.m., from the parlors of W. M. Strother, 6240 Hollywood Boulevard. Parking for cars provided in lot across street.

CARPENTER. June 5, Mrs. Mary P. Carpenter. Funeral services at Bresee Brothers' chapel, 855 Figueroa, Saturday at 2 p.m. Interment, Grand Rapids, Mich.

COLLUM. June 6, Edna Martha Collum, beloved wife of Edward E. Collum. Remains will be forwarded by R. C. Dellenbaugh & Co., 630 Venice Boulevard, to Clemenceau, Ariz., for services and interment.

COOK. Of 1418 West Avenue 47, Mrs. Ellen M. Cook. Remains in care of Cresse's, Highland Park.

DUNFORD. June 4, Lieut.-Col. Rupert A. Dunford. Remains forwarded by Bresee Brothers to Salt Lake City for interment.

EDER. Max Eder. Remains at the Glasband & Groman Mortuary, 901 West Washington street.

FRANKLIN. Paul D., beloved husband of Matilda Franklin; loving father of H. E., Katherine and Paula Franklin. Services Sunday at 11 a.m. at Hammond & Mispagel Mortuary, 3517 Hyde Park Boulevard.

FULLER. June 6, Gerald C. R. Fuller, loving father of Geraldine F. Berry and Mrs. Freeman B. Miller. Notice of funeral later by Pierce Brothers.

FULLMER. At 4720 Eighth avenue, Don P. Fullmer. Remains in care of Graham & Isbell.

GONZALEZ. Pablo Gonzalez. Remains at Gus Alvarez & Moore.

GRAY. June 5, Judge A. S. Gray of Downey, Cal., aged 85 years, beloved husband of Sallie Ardis Gray and father of Mrs. John D. Cochran, J. L., M. Sidney, Ardis C., Howard W. and Maurice N. Gray. Funeral services Saturday afternoon at 2:30 o'clock at the Methodist Church, Downey. Interment, Masonic Cemetery, Downey. Thomas L. Miller, funeral director.

HANSON. Funeral services for Harold M. Hanson today at 2 p.m. at the Delmer A. Smith Mortuary, 731 West Washington.

HARPER. At 148 North Gramercy Place, June 6, Mrs. Ellen W. Harper, mother of Mrs. Olive C. Sullivan, Mrs. Bonnie G. Mills, Franklin and Russell H. Harper of Los Angeles, James W. and Carrie E. Harper of Kansas City. Notice of funeral later. Bresee Brothers, directors.

HARRISON. June 5, Richard Lee Harrison, darling little son of Mr. and Mrs. A. H. Harrison of 1336 Shatto street. Services today at 10 a.m. from Edwards Brothers' Mortuary, 936 Venice Boulevard.

HOVEY. The funeral services of Mrs. Angie D. Hovey will be held today at 3 p.m. from the chapel of W. A. Brown, 1815 South Flower street.

JAMPOLIS. Edward M. Jampolis, devoted husband of Rae Jampolis and loving father of Benjamin P. and Miss Rose Jampolis and Mrs. Miriam Scott. Services Monday at 10 a.m. from the parlors of L. F. Utter Co., 4254 South Broadway.

JOHNSON. Services for Ella Johnson today at 2 p.m. from the chapel of Norquist & Anderson, 840 Venice Boulevard.

JONES. June 6, Hannah E. Jones, aged 39 years, at the residence of her sister, Mrs. William Holloran, 3641 Seneca avenue. Remains at Edwards Brothers' Mortuary, 936 Venice Boulevard.

KELLY. Late of 4043 West Fifty-ninth Place, Ruth G. Kelly, aged 56 years, beloved mother of Mrs. A. B. Stevens, Alice J., Samuel G. and William H. Kelly; loving daughter of Mrs. Jane Guernsey, and sister of Mrs. E. L. Shaw and Dr. Paul F. Guernsey. Funeral today at 10 a.m. from the chapel of E. Clair Overholtzer Co., 1236 South Grand.

KELLY. June 6, William H. Kelly, beloved husband of Elizabeth Kelly. Funeral services today at 2 p.m. at the chapel of Cunningham & O'Connor.

KOEHLER. Charles Koehler. Remains at the chapel of W. A. Brown, 1815 South Flower street.

MILLS. Services for Isabelle Mills will be held today at 2:30 p.m. from St. Paul's Presbyterian Church, Third avenue and West Jefferson street, under direction of Ruppe Mortuary.

MOFFITT. Margaret Moffitt. Services today at 3:30 p.m. from the parlors of L. F. Utter Co., 4254 South Broadway.

MOORE. Emma J. Moore. Funeral today at 2 p.m. at the First United Brethren Church, 635 West Seventeenth street, Rev. W. L. Perkins officiating. D. A. Parks, director.

MORTIMER. Mrs. Helen M. Mortimer, at Sunland, June 5. Funeral services at 3 p.m. Wednesday, June 11, at chapel of Turner & Stevens Co., Marengo avenue at Holly street, Pasadena, Cal.

NELSON. Anna P. Nelson, loving wife of Alex Nelson and devoted mother of F. O. Nelson. Services Monday at 1 p.m. from the parlors of L. F. Utter Co., 4254 South Broadway.

NYBERG. Services for Anna P. Nyberg Monday at 11 a.m. from Pierce Brothers' chapel. Interment, Hollywood Cemetery.

OFFUTT. Funeral services for James B. Offutt will be held Tuesday at 10 a.m. at the Little Church of the Flowers, Forest Lawn Cemetery. Norquist & Anderson, directors.

OTT. Francis Sigel Ott, devoted husband of Phoebe Ott and loving brother of L. L. Ott of Jefferson City, Mo. Services Monday at 3 p.m. from the parlors of L. F. Utter Co., 4254 South Broadway.

PARLIN. At 1021 North New Hampshire, Mrs. Nancy P. Parlin, aged 89 years, beloved mother of Mrs. Adella P. Cain and Edwin W. Parlin of this city and Mrs. Margaret Bradford of Fresno, Cal. Private funeral services today at 11 a.m. from residence, 1021 North New Hampshire. Interment, Forest Lawn. W. A. Brown, funeral director.

PEDREGON. Fronia Pedregon. Rosary Sunday at 7 p.m. Services Monday at 8:30 a.m., Ruppe Mortuary, 5969 Compton avenue. Mass at 9 a.m. at the Church of the Presentation, Sixty-fourth and Parmelee. Interment, Calvary.

RANDALL. June 4, James Stuart Randall, beloved husband of Lillian McKnight Randall and father of James Stuart Randall, Jr. Services Monday, June 9, at 3 p.m., from the Little Church of the Flowers, Forest Lawn Cemetery. W. A. Brown, funeral director. (Dayton, O.; Chicago, Ill., and Whitman, Mass., papers please copy.)

REYNOLDS. Of 1444½ West Twenty-seventh street, Mrs. George H. Reynolds. Remains in care of Graham & Isbell.

SAIZ. Mrs. Carolina Pico de Saiz, aged 84 years, mother of Mrs. Chester Sexton of El Monte, Mrs. George Yager of Placerville and A. Stanard of Pomona; grandmother of Walter and Andy Stanard, Jr.; Ed Comings, Jr.; Benjamin Pico, Mrs. W. Kemp and Mrs. Hornberger. Rosary services Sunday evening at 7:30 o'clock in the chapel of Wendell P. Cabot, 27 Chestnut street, Pasadena. Funeral from the chapel Monday at 9 a.m. Mass at St. Elizabeth's Church, Pasadena, at 9:30 a.m. Interment, Calvary.

SCHIEFER. Mrs. Emma A. Schiefer of 1228 North Highland avenue, beloved mother of Harry Edward, Carlton Frederick, Budd Louis and Miss Hattie Marie Schiefer. Funeral services Monday at 10 a.m. from the chapel of W. A. Brown, 1815 South Flower street.

SCHRAGO. Sam Schrago. Services Sunday at 1 p.m. from the Glasband & Groman Mortuary, 901 West Washington street.

SHARPLES. Mrs. Louise Sharples, beloved wife of William Sharples of this city and mother of Luther, Eugene and Herbert A. Chappell of Syracuse, N. Y., and Warren D. Chappell of Baldwinsville, N. Y. Funeral services today at 2 p.m. from the chapel of W. A. Brown, 1815 South Flower street.

SIMMONS. In Monrovia, June 6, Miss A. Laura Simmons, beloved cousin of Mrs. Charles Fletcher Scott. (Lockport, N. Y., papers please copy.)

SMITH. June 5, Frank B. Smith, aged 54 years. Remains forwarded to Phoenix, Ariz., by Garrett Brothers' Mortuary.

STORK. At 263 South Wilton Place, June 4, Agnes M. Stork, wife of Dr. Victor E. Stork. Private funeral services at the residence Saturday at 10:30 a.m. Bresee Brothers, directors.

SWIFT. In this city, June 6, Patrick Swift, aged 84 years. Remains at Sharp & O'Connor.

TALAMANTES. Mrs. Annie Maude Talamantes, at Pasadena, June 6. Private funeral services at chapel of Turner & Stevens Co., Marengo avenue at Holly street, Pasadena, 10 a.m. Monday, June 9.

TANDROW. June 6, Anna Tandrow. Remains at Cunningham & O'Connor.

TEEGAN. Minnie Teegan, beloved mother of Mrs. L. G. Winslow, Fred A. Bell and Raymond Teegan. Services will be held today at 11 a.m. from Ruppe Mortuary.

VARNEY. Ada Varney, formerly of Honolulu. Services today at 10 a.m. from the chapel of Francis V. Hall & Son, 1607 South Flower street.

VELASCO. Thomas Velasco. Funeral today at 3:30 p.m. from Gus Alvarez & Moore.

WALRUFF. June 4, at Baldwin Park, August C. Walruff, husband of Frances Walruff, and brother of Mrs. Will R. Snail of Leavenworth, Kan. Funeral services will be held Saturday at 10 a.m. from the residence, 624 North Center street, Baldwin Park. Interment, Forest Lawn. James Taylor, funeral director.

WEBER. Robert H. Weber of 6547 Barton street. Funeral Sunday at 3:30 p.m. from the Jones, Andrist & Martig Mortuary, 717 West Washington street.

WEVER. June 4, at 675 Arden Road, Glendale, Freeman Henry Wever, aged 42 years, husband of Mable Wever; father of Emma Lu, Dorothy and Carol Wever. Funeral services at the Little Church of the Flowers, Forest Lawn Cemetery, today at 2 p.m. Turner & Stevens Co., directors.

WOLF. June 4, at Redondo Beach, Cal., Anna C. Wolf, mother of Elsa C. Wolf. Funeral Saturday at 11 a.m. at the Little Church of the Flowers, Forest Lawn Cemetery.

WOTKYNS. Mrs. Helen C. Wotkyns, at Pasadena, June 6. Funeral services at 2 p.m. Monday, June 9, at All Saints Episcopal Church, 132 North Euclid, Pasadena. Turner & Stevens Co., directors.

ZALITZKY. Sarah Zalitzky. Services Tuesday at 10 a.m. at the Glasband & Groman Mortuary, 901 West Washington street.

IN MEMORIAM

BARROWS. In loving memory of my dear husband, James A. Barrows, June 9, 1914.
Gone, yet still to memory dear.
MRS. JEAN BARROWS.

FUNERAL NOTICE

Members of Highland Park Lodge, No. 382, F. & A. M., will assemble at the funeral parlors of D. C. Gulick, 1249 South Flower street, Saturday, June 7, at 2 p.m., to conduct the funeral of our late brother, Harvey M. Wakelin.
W. R. WILBUR, Master.

FUNERAL DIRECTORS

BRESEE BROTHERS, Estab. 1892
FREE PARKING IN OUR OWN GARAGE
855 FIGUEROA PA. 3125
BRESEE BROTHERS & LINCE
1750 E. 102ND ST. LA. 3785
1815 E. MANCHESTER LA. 1393

$70—FUNERALS AS LOW AS $70
RUPPE MORTUARY
950 WEST WASHINGTON.
WE. 2307. NOT IN THE TRUST.

EDWARDS BROTHERS, INC.
SERVICE, ECONOMY, RELIABILITY
936 Venice Boulevard (16th st.) WE. 8283

PAUL D. ROBINSON
1001 West Washington. WE. 1001.

REED BROS., TAPLEY & GEIGER
REED BROS. CO. (Inc.)
731 West Washington. WE. 5181.

E. Clair Overholtzer Co.
WE. 6147. 1236 South Grand.

GLASBAND & GROMAN
901 WEST WASHINGTON. WE. 1231.

GARRETT BROTHERS
921 Venice Boulevard (16th st.) WE. 2039

CEMETERIES

BEAUTIFUL HOLLYWOOD
Exclusive—Dignified—Discriminating
The Cemetery
Without a Salesman or Solicitor
Mausoleum, Crematory, Columbarium
PERMANENTLY ENDOWED
The Perpetual Care Fund alone Insures the Future of a Cemetery
We Have the Nucleus of the
LARGEST PERPETUAL CARE FUND OF ANY CEMETERY IN THE WORLD OF OUR SIZE
Don't be deceived by propaganda.
COME AND INVESTIGATE
THE HOLLYWOOD CEMETERY ASSOCIATION
FRANK HERON, Mgr.
6000 Santa Monica Blvd.
HE. 3830. HO. 8455.

FOREST LAWN MEMORIAL PARK
Cemetery Mausoleum—Crematory
Close to the Heart of Los Angeles
Forest Lawn Mausoleum
Anchored in the Rock of the Everlasting Hills
Forest Lawn Flower Shop
Flowers for Every Occasion
Little Church of the Flowers
"Where the Song of Birds Is Like Love in Search of a Word."
Wee Kirk o' the Heather
A Replica of the Little Scottish Church Where Annie Laurie Worshiped
Glendale Avenue and San Fernando Road
TELEPHONE ALbany 1121

INGLEWOOD PARK CEMETERY
Largest in Southern California
All lots under perpetual care.
Permanence assured because of location.
Inglewood Park Mausoleum
One of America's most substantially constructed. Surrounded by a Burial Park of almost 300 acres. Moderate prices prevail.
Grace Chapel
Largest and most luxuriously equipped in California.
MODERN CREMATORY
MAGNIFICENT COLUMBARIUM
Inglewood Park Flower Shop
For the convenience of clients.
Telephone PLeasant 3144

MAUSOLEUMS

ANGELES ABBEY MAUSOLEUM
Close-by Los Angeles on Long Beach Blvd. Crypts priced as low as $135. Visitors welcome. Office, 603 Central Bldg. Telephone TUcker 9532.

MONUMENTS

MONUMENTS lettered, cleaned. Orders taken. James E. Simpson, Precents No. 9. Hondo, Cal.

STAR MONUMENTAL CO.
1011 S. Downey Road. Markers. AN. 6472.

CEMETERY LOTS

GRANDVIEW Mausoleum. 2 crypts. $100 each. Phone VA. 4878.

GIRL BOASTS SHE'S QUEEN OF BANDITS

Ex-Detroit Hat-Checker Tells How She Formed Gang by Vamping Youths

DETROIT, June 6. (AP)—A 22-year-old girl who seven months ago was a hat checker in a dance hall boasted to police today that she is a "bandit queen" responsible for 100 small hold-ups in Detroit.

The girl, Peggy Mahon, was arrested last night by detectives who were watching a saloon used as a rendezvous by her and her gang. Joseph O'Connors, 23 years of age, was arrested with her and four others were taken into custody at other places as members of the gang.

"It was easy for me to get boys to help us," the girl said, "because I just vamped them and when they still refused to join I told them they were yellow, and that usually brought them in."

Police records checked with thirty-five instances of robberies detailed by O'Connors, who was leaving a taxicab with the girl when they were arrested. Each had a pistol, police said.

Garner Grabill, 22, one of the others arrested, confessed taking part in two hold-ups, saying he "fell in love with Peggy and she called me yellow."

TAX PLANS HIT GERMAN BACHELORS

Cabinet Proposes Double Levy on Single Men and Women, But Faces Fight

BERLIN, June 6. (AP)—Germany's bachelors and bachelor girls will have to shoulder an additional burden of taxation as their share of efforts to meet Germany's heavy obligations if a proposal of the Cabinet is approved by the Reichstag.

The Cabinet has agreed upon an additional 10 per cent tax in incomes of unmarried men and women, which means more than double the present rate. The increase, while startling compared with the income tax of Americans without wives or children, is not likely to exceed the high level already reached on British income taxes.

The proposal is linked with the emergency tax on government employees and salaried workers in private business. The tax increase is expected to develop heated debate in the Reichstag, especially since it affects government employees.

Bonds of World Bank Sanctioned in United States

WASHINGTON, June 6. (AP)—The State Department today advised a syndicate of New York bankers, headed by J. P. Morgan & Co., it will impose no objection to the issuance in the United States of a part of the bonds of the Bank of International Settlement.

The par value of the bonds is $300,000,000 and the share of the United States in the issue will be one-third.

Indictment of Woman Delayed

SAN FRANCISCO, June 6 (Exclusive)—Although county grand jurors voted Monday night to return an indictment against Miss Marian Birney, horticulturist accused by her father of absconding with $63,000 in securities, the jurors today failed to return the indictment following two hours of discussion with Superior Judge Goodell and Robert E. Fitzgerald, Miss Birney's attorney.

Fitzgerald told them his client is "returning" to this city and plans to surrender. A grand-theft warrant has been filed against the young woman.

Auto Chamber Elects Leader

NEW YORK, June 6. (AP)—Alvan Macauley, head of the Packard Motor Car Company, today was reelected president of the National Automobile Chamber of Commerce at its annual meeting.

Presidents of many leading motor companies, who attended, reported May production in the industry was 433,328 vehicles, a decrease of 7 per cent under April and a decrease of 32 per cent under May of last year. Production for the first five months of 1930 was 1,970,849, or 31 per cent under the same period of last year.

Duffy Aides Quit Theater Chain

SAN FRANCISCO, June 6. (Exclusive)—Richard Marshall, general manager of the Henry Duffy Players, and Carlton Miles, publicity director, have resigned, and Duffy has resumed personal management of the organization, it was learned today.

Disagreements on policy which followed the placing of the company into the hands of a receiver are the reasons given by the two retiring officials.

Elderly Woman to Adopt "Son"

DENVER, June 6. (AP) — Mrs. Marie La Count, 90 years of age, wanted some one to care for her in her last years.

Marriage at her age did not appeal to her, so today she petitioned the County Court for permission to legally adopt Richard S. Bailey, 40, as her son. Bailey is married and has a 13-year-old daughter.

NOTICIAS MUNDIALES DE ULTIMA HORA

NOTAS TELEGRAFICAS

Los Nacionalistas Chinos Cogidos en un Cascanueces

SHANGHAI, Junio 6.—Los ejércitos del gobierno nacionalista pelearon hoy muy duro para resistir la marea rebelde que se les viene encima del norte y del sur, y se encamina a la China central.

Después de un mes de combates para atajar la alianza rebelde norteña, que avanzaba por la provincias de Honan y Shantung hacia su capital en Nanking, el gobierno ha tenido ahora que hacer frente a la amenaza que le viene del sur. Los revolucionarios de la provincia de Kwangsi y las hordas de bandidos de varias provincias han avanzado hoy, en número de 80,000, para atacar a los nacionalistas en su nueva base al sur de Yochow, provincia de Hunan.

Arrojados ayer de Changsha, cuando los rebeldes tomaron por asalto la ciudad, 10,000 nacionalistas se retiraron rumbo al norte para formar líneas de defensa con el gran Lago Tungting a su derecha y el ancho Río Yangtse a su retaguardia. Comprendiendo el gobierno nacionalista la gravedad de este empuje rebelde hacia las tres ciudades, Hankow, Wuchang y Hanyang, centros comerciales y estratégicos de China, ha ordenado que se alisten todas las tropas disponibles para atajar a los surianos.

Estalla un Paquete en el Correo de París

PARIS, Junio 6.—Un pequeño paquete postal dirigido a la baronesa Edouard de Rothschild hizo explosión hoy en el correo central, cuando se hallaban los empleados clasificando la correspondencia.

La explosión produjo fuerte detonación; pero como no habia ningún empleado en un radio de diez pies alrededor del aludido paquetito, ninguno resultó lesionado.

El prefecto de policía, señor Chiappe, ha instruido personalmente una averiguación, pues es éste el tercer atentado de esa índole que ha habido de tres meses acá. Las otras dos explosiones fueron de paquetes dirigidos a la condesa Jacques Devienne y al conde de Boiselin.

Nuevas Cerraduras para los Despachos de los Senadores

WASHINGTON, Junio 6.—En el edificio de oficinas del senado se han puesto hoy nuevas cerraduras en los despachos de los senadores, pues varios de ellos han sido pillados de noche.

No ha mucho que el senador McKellar se quejó de que los merodeadores nocturnos le habían tirado y revuelto importantes papeles. En igual forma protestaron poco después los senadores Smoot y Brock, a los que se agregó luego el senador Johnson, quien manifestó que había sido pillada su correspondencia personal privada.

Firma el Presidente la Ley que Prorroga el Plazo a los Veteranos

WASHINGTON, Junio 6.—El plazo dentro del cual podrán los veteranos de la guerra mundial solicitar compensaciones ha sido prorrogado de 1930 a 1935 por la ley que ha autorizado hoy con su firma el presidente Hoover.

Según el estatuto original, se exigía a los veteranos que presentaran sus solicitudes no más allá del año de 1928; pero se decidió prorrogar el período hábil en beneficio de los que todavía no se hayan aprovechado de la ley votada en su favor.

Se Aprueban las Credenciales de la Señora Owen

WASHINGTON, Junio 6.—La cámara de diputados aprobó hoy el informe unánime de su comisión de Elecciones, en el que se declara que la diputada Ruth Bryan Owen, demócrata del cuarto distrito electoral de Florida, es elegible y tiene derecho a su curul. La elección de esta dama había sido puesta en tela de juicio por el diputado republicano William C. Lawson.

Al Fin Rescatan a la Victima de un Hundimiento

SEATTLE, Junio 6.—Después de haber pasado quince horas en el fondo de una trinchera de alcantarilla, de cuarenta pies de profundidad, donde quedó preso ayer por un desprendimiento de tierras, A. G. Brooks, inspector superior de calles, ha sido rescatado hoy por los trabajadores que comenzaron a cavar sin descanso desde que se produjo el derrumbe.

Parece ser que Brooks se halla ileso; eso sí, debilitado por el choque y la impresión. Tal es el dictamen de los facultativos que lo atendieron.

NOTAS LOCALES

El Temor a la Locura le Hace Privarse de la Vida

Los tenientes sheriffs dijeron ayer que la creencia de que se estaba volviendo loco hizo que Alvin Block, de 42 años, paciente del Sanatorio de Alhambra, se quitara la vida disparándose un balazo en la cabeza.

Los tenientes sheriffs Purdue y Coombs informan de que Block envió fuera de su cuarto a la enfermera, señora Lavina Feller, y que, al regresar ésta pocos minutos después, se encontró al paciente con un balazo en la sien derecha y con el revólver al lado. Falleció mientras le conducían al Hospital de Stanley, el Monte, y su cuerpo fue transportado a la funeraria de Alderman & Klingerman.

Por las señas halladas en papeles de Block, se supo que el pobre hombre vivía en Santa Ana, calle Flower Norte, 1020.

La Ayudante del Abogado Municipal Lastimada

Se halla en cama, y durará así tres semanas, a causa de haber caído de un caballo, Rose Phillips, ayudante del abogado municipal. Hace una semana, andaba a caballo la señorita Phillips por las veredas del Parque de Griffith, cuando, por alguna causa, fue despedida de la silla. Le resultaron tres vértebras dislocadas, y se halla ahora en el Lebanon Hospital.

NATURAL GAS STRUCK IN MANITOBA WELL

THE PAS (Man.) June 6. (AP)—Seeking water at Kakawa, Northern Saskatchewan, a drilling crew was reported to have struck natural gas at 300 feet, setting in motion an incipient oil boom. The gas is said to have been ignited and to be still burning.

Zinc Stati[stics] Issued [...]

NEW YORK, June 6 [...] of slab zinc on hand [...] were 101,744 short tons [...] 453 on May 1, last [...] the American Zinc [...] duction during the [...] 991 tons, against [...] and shipments [...] 40,660 in April. Zinc [...] plants for export [...] thirty-one tons [...] tons in April, and [...] not yet delivered [...] amounted to [...] 29,003 at the end of [...]

The average number of [...] operating during the [...] 51,216, against [...] number of retorts [...] end of the month [...] 49,150 at the end of April.

Power Utility [...] Earnings [...]

NEW YORK, June 6. [...] Electric Power & Light [...] tion reported today [...] the twelve months [...] 31, last, of [...] charges, including [...] preferred dividends [...] securities, equal after [...] ond preferred dividends [...] share on 1,842,363 no-par [...] shares.

This compared with [...] $8,720,777 reported for the [...] riod a year ago, equal to [...] share on 1,777,316 [...] then outstanding, [...] increase of [...] 10 per cent.

Refiners Join [...] in Sugar [...]

NEW YORK, June 6.— [...] refineries today [...] in the price of sugar [...] 40-point slump over the [...] weeks which occurred in [...] of 20 points each, the [...] taken place Wednesday [...] tions recovered 10 points [...] cents a pound.

Refineries joining in the [...] ment included American [...] fining, National Sugar [...] Spreckels, Revere and [...] new price basis [...] the 10th inst.

SIMMONS COMPANY [...] MAY SALES [...]

NEW YORK, June 6— [...] of Simmons Company and [...] aries were reported today [...] 495, against $4,600,986 in [...] a decrease of 8.8 per cent [...] 1930 sales include those of [...] sidiaries not owned and [...] ed in the May, 1929, total.

PORTO RICAN CIGAR SALES SHARP[...]

NEW YORK, June 6— [...] cigars by the Porto Rican [...] ican Tobacco Company in [...] five months of this year [...] per cent ahead of the [...] last year and profits had [...] sponding increase, Louis [...] ident, today announced [...] pects the last half of the [...] show a good improvement [...] first six months.

HOOVER VETOES [...] TO JOIN OREGON [...]

WASHINGTON, June 6. [...] Acting on recommendation [...] Atty.-Gen. Mitchell, [...] Hoover today vetoed the [...] authorizing the United [...] be made a party to a suit [...] State of Oregon in the Federal [...] trict Court to determine [...] to lands constituting [...] heur and Harney Lakes.

MOTHER LODE [...]

NEW YORK, June 6. [...] Directors of Mother Lode [...] Mines declared today a [...] dividend of 10 cents a share [...] the stock on a 20-cent [...] against 40 cents previously [...] dend is payable the 30th [...] stockholders of record the [...] inst.

NEW USE FOR [...]

DENVER, June 6. (AP)—[...] case of its kind the Federal [...] ment contended in an [...] that William McBoyle [...] Galena (Ill.) airport, was [...] violation of the Dyer Act [...] of the asserted theft of an [...]

PERMITS ISSU[ED]

The following permits have [...] by F. G. Athearn, Commissioner [...] porations:

National Conservation [...] manufacture garbage [...] tors, F. W. Armstrong [...] U. Magnan, E. A. [...] and R. G. Lane [...] shares, par value $1. [...] sue all.

Gumbiner Theatrical [...] Motion picture theater [...] rectors, H. L. Gumbiner [...] blum, Lee Rosenblum [...] par value $100. [...] shares.

Los Angeles Cotton [...] ufacture cottonseed [...] Vail, Alex Mills, [...] and Waverly F. [...] 000 shares, par value [...] issue 25 shares.

The Henry Company, Ltd. [...] Directors, Henry [...] H. Hartman. Capital [...] value $10. Permitted [...] products. Directors [...] Burrell, John A. [...] Dr. Harry R. [...] shares Class A and [...] B, all no-par value [...]

Alloy Metal Products [...] Metal foundry. [...] O. V. Rusch and Frank [...] ital, 500 shares, par value [...] to issue 240 shares.

Majestic Show Print [...] Directors, A. Rabin [...] Rabin. Capital, [...] $100. Permitted to [...]

Herriman Lumber [...] Directors, M. M. [...] M. W. Herriman. [...] C. Behrens. Capital [...] value $100. Permitted [...] H. W. Newton [...] ber. Directors, H. [...] man and George [...] shares, par value [...] sue 200 shares.

Potter Vending and [...] Ltd. To manufacture [...] Directors, Aura [...] Carter, Bonita [...] shares preferred [...] mon, par value $10. [...] 1000 preferred and [...]

The Oceanologist [...] Directors, Neal F. [...] D. Smith, C. G. [...] hays, C. Bates, C. [...] side and J. E. [...] shares, par value [...] issue 1,193,139 [...]

Lancaster Company [...] ture ointments. [...] Lancaster, Pope [...] Lane Guthrie, Lowell [...] $10, 10,000 shares [...] $10, 10,000 shares [...] value $10, and [...] mon no-par value [...] 5000 preferred [...] 5000 Class A common.

The Weath[er]
FORECAST FOR LOS ANGELES [...] CALIFORNIA: Fair today and [...] moderate temperature. Maximum [...] temperatures for yesterday: 86—[...]
Vol. XLIX SAT[URDAY]

CITY DEDICATES AIRPORT TODAY

Program Also Will Continue at Field Tomorrow

Twenty-two Planes "Attack" City Hall This Noon

Many Features Scheduled in Official Ceremonies

Los Angeles's own airport—th[e] modern municipal airdrome which [...] three years ago was a hay field [...] on the Inglewood-Redondo Boule[vard,] three miles south of Ingle[wood]—will welcome commercia[l,] Army and Navy craft to its runway [to]day and present an afternoon o[f] air thrills on its two-day forma[l] dedication program.

Sixteen Boeing pursuit planes o[f] the Ninety-fifth Pursuit Squadron—[...] the nation's fastest fighters—wi[ll] serve a sky notice of the afternoo[n] program by diving on the City Hal[l] shortly after noon from an alti[tude] of 30,000 feet, the highest at[tack] ever undertaken in air his[tory.] A radio account of the fligh[t] will be broadcast from one of th[e] planes and released over KHJ.

They will clear the way for a[n] imaginary bombing raid by six o[f] the giant Curtiss Condors of th[e] Eleventh Bombardment Squadro[n.] The latter will cruise along at 15,[000] feet and loose a theoretical loa[d] of 4000 pounds of bombs apiece o[n] the City Hall in carrying out [a] practical offensive maneuver.

ORDEAL FOR PILOTS

The bombers and single-seat pur[suit] planes, the pilots of which wi[ll] wear fifty pounds of clothing an[d] breathe oxygen from tanks to re[main] alive at the six-mile altitud[e] mark, are ships of the Sevent[h] Bombardment Group from Rockwe[ll] Field, San Diego.

While Los Angeles is being "at[tacked]" municipal airport official[s are] expecting thousands of automo[biles] to be en route to the landing [field.]

Free parking-space for 50,000 au[tomo]biles is in readiness at th[e] south side of the airport, it was an[nounced] by Richard B. Barnitz, di[rector] of municipal airports, an[d] Woodruff De Silva, general chair[man] in charge of the program.

One-way traffic will be main[tained] on the Inglewood-Redond[o] Boulevard for cars from Los An[geles,] while One Hundred an[d] Fourteenth street will be open onl[y in] one direction for cars going fro[m the] beaches to the port.

COMBAT MANEUVERS

The ships that participate in th[e] City Hall "bombing" will land a[t] the field. They will demonstrat[e] combat maneuvers for twenty min[utes] before settling at 1:45 p.m. [ac]cording to the program issue[d] yesterday. It is probable, however[,] that the San Diego planes will lan[d] about 1 p.m.

Mary Pickford is scheduled t[o] make the formal dedication. Co[l.] Thomas P. Cook will act as chair[man] of the day and speakers wi[ll] include Gen. R. E. Mittelstaedt[,] John C. Austin, president Los An[geles] Chamber of Commerce, an[d] Mayor Porter.

Women flyers will have a chanc[e to] demonstrate their skill in a spe[cial] twelve-mile race for planes wit[h] motors of 400 cubic inches displace[ment.]

Two races will be open to men[.] There will be a dead-stick landin[g] contest with planes competing t[o] land nearest a field marker wit[h] their motors shut off; demonstra[tions] of instrument flying and glid[ing] demonstrations by Al Hasting[s.] The Rockwell Field craft will re[main] for tomorrow's program, on[e] that includes more air thriller[s] scheduled to start at 10 a.m. an[d] at 3:30 p.m.

TWO-DAY PROGRAM

Programs for today and tomorro[w] are as follow:

TODAY

1 p.m.—Band concert; grounding shi[ps;] all planes grounded.
1:20 p.m.—Arrival nine Marine Corp[s] planes (Navy:) five-minute formation fly[ing.]
1:30 p.m.—Arrival National Guar[d;] five-minute formation flying.
1:45 p.m.—Arrival Rockwell Field shi[ps;] dedication of airport and formation flying [...] at 2 p.m.;) twenty minutes ma[neuvers,] broadcast and rebroadcast fro[m ...]
2:15 p.m.—Arrival twenty-five Marc[h Field] ships; ten minutes formation flying.

(Continued on Page 2, Column 6)

CANNERS OF [...]

Nineteen Companies, R[...] State's Output

Fish canners of Northern and [...] the first State-wide organization [...] Fillmore. It will be known as th[e ...] subscribing to it yesterday were [...] senting 90 per cent of the State's [...]

POOR PA
BY CLAUDE CALLAN

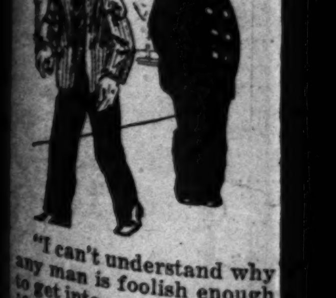

"I can't understand why any man is foolish enough to get into meanness. Even if I wanted to do wrong I'd be too much afraid of eternal punishment an' Ma."

(Copyright, 1930, Publishers Syndicate)

Zinc Statistics Issued for M

NEW YORK, June 6. — [illegible] of slab zinc on hand the [illegible] were 101,744 short tons, against [illegible] 453 on May 1, last, [illegible] the American Zinc Institute, [illegible] duction during the month [illegible] 991 tons, against 42,000 [illegible] and shipments, 38,700 tons [illegible] 40,660 in April. Zinc [illegible] plants for export amounted [illegible] thirty-one tons, against [illegible] tons in April, and metal [illegible] not yet delivered at end of [illegible] amounted to 30,375 tons, [illegible] 29,003 at the end of April.

The average number of [illegible] operating during the month [illegible] 51,216, against 49,373 in April, [illegible] number of retorts operating [illegible] end of the month was 51,400, [illegible] 49,150 at the end of April.

Power Utility Earnings Ga

NEW YORK, June 6. — [illegible] Electric Power & Light Co[illegible] tion reported today net profits [illegible] the twelve months ended [illegible] 31, last, of $9,614,302 after [illegible] charges, including Federal taxes, [illegible] preferred dividends on [illegible] securities, equal after first [illegible] ond preferred dividends to $1.[illegible] share on 1,842,203 no-par [illegible] shares.

This compared with net profits [illegible] $8,720,777 reported for the [illegible] riod a year ago, equal to $[illegible] share on 1,777,316 common [illegible] then outstanding, representing [illegible] increase of $893,525, or more [illegible] 10 per cent.

Refiners Join in Sugar Bo

NEW YORK, June 6. — [illegible] refineries today instituted a [illegible] in the price of sugar following [illegible] 40-point slump over the past [illegible] weeks which occurred in two [illegible] of 20 points each, the last [illegible] taken place Wednesday. [illegible] tions recovered 10 points to [illegible] cents a pound.

Refineries joining in the [illegible] ment included American Sugar [illegible] fining, National Sugar [illegible] Spreckels, Revere and Federal. [illegible] new price basis becomes effective [illegible] the 10th inst.

SIMMONS COMPANY MAY SALES LOW

NEW YORK, June 6.—May [illegible] of Simmons Company and [illegible] aries were reported today at $[illegible] 495, against $4,600,855 in May, [illegible] a decrease of 8.9 per cent. [illegible] 1930 sales include those of [illegible] sidiaries not owned and not [illegible] ed in the May, 1929, total.

PORTO RICAN CIGAR SALES SHARPLY

NEW YORK, June 6.—Sales [illegible] cigars by the Porto Rican [illegible] American Tobacco Company in the [illegible] five months of this year were [illegible] per cent ahead of the same [illegible] last year and profits had a corresponding increase, Louis Tobin, [illegible] ident, today announced. He expects the last half of this year to show a good improvement over the first six months.

HOOVER VETOES BILL TO JOIN OREGON S

WASHINGTON, June 6. — [illegible] Acting on recommendation [illegible] Atty.-Gen. Mitchell, Presi[illegible] Hoover today vetoed the House [illegible] authorizing the United States [illegible] be made a party to a suit by the [illegible] State of Oregon in the Federal [illegible] trict Court to determine the [illegible] to lands constituting beds of [illegible] heur and Harney Lakes.

MOTHER LODE CUTS D

NEW YORK, June 6. (AP)—[illegible] Directors of Mother Lode Coalition [illegible] Mines declared today a semi-[illegible] dividend of 10 cents a share, [illegible] the stock on a 20-cent annual [illegible] against 40 cents previously. [illegible] dend is payable the 20th to [illegible] stockholders of record the 10th [illegible] inst.

NEW USE FOR DYER ACT

DENVER, June 6. (AP)—In the [illegible] case of its kind the Federal Government contended in an appeal [illegible] that William McBoyle, [illegible] Galena (Ill.) airport, was guilty [illegible] violation of the Dyer Act [illegible] of the asserted theft of an [illegible]

PERMITS ISSUED

The following permits have been [illegible] by F. G. Athearn, Commissioner [illegible] porations:

National Conservation Company, [illegible] manufacture garbage [illegible] tors. F. W. Armstrong, E. [illegible] U. Magnan, E. A. Hanbury, [illegible] and R. O. Lass. Capital [illegible] shares, par value $1, [illegible] sue all [illegible]

Gumbiner Theatrical Enterprises, [illegible] Motion picture theater [illegible] Directors, L. L. Gumbiner, [illegible] Blum, Lee Rosenblum. Capital [illegible] par value $100. Permitted to [illegible] shares.

Los Angeles Cotton Oil Company, [illegible] facture cottonseed oil. [illegible] Vail, Alex Mills, W. R. Vail, [illegible] and Waverly F. Wagner. [illegible] 600 shares. Par value $1. [illegible] issue 25 shares.

The Henry Company, Ltd. [illegible] Directors, Henry Schwartz, [illegible] H. Hartman. Capital [illegible] value $10. Permitted to [illegible]

Phillip R. Park Laboratories, [illegible] ducts. Directors, Phillip [illegible] Burrell, John S. Hunt, [illegible] Dr. Harry H. Wilson. [illegible] shares Class A and [illegible] B, all no-par value. [illegible]

Alloy Metal Products Company, [illegible] Metal foundry. [illegible] O. Hugh and Frank R. [illegible] tal, 500 shares, par value [illegible] to issue 240 shares.

Majestic Short Print Company, [illegible] Directors, A. Rabin, [illegible] Rabin. Capital [illegible] $100. Permitted to [illegible]

Herriman Lumber Company, [illegible] Directors, M. Herriman, [illegible] M. F. Herriman. [illegible] C. Behrens. Capital [illegible] value $100. Permitted to [illegible]

H. W. Newton Lumber Company, [illegible] ber. Directors, H. W. [illegible] man and George [illegible] shares, par value [illegible] sue 200 shares.

Peffer Vending and Operating [illegible] Ltd. To manufacture [illegible] Directors, Aura [illegible] Carter, Bonita Rose [illegible] shares preferred and [illegible] mon, par value $10 [illegible] 1000 preferred and [illegible]

The Genealogical Institute, [illegible] Directors, Neal F. [illegible] D. Smith, C. O. [illegible] hays, C. Bates, G. [illegible] side and J. E. [illegible] shes, par value 1 [illegible] sue 1,183,120 shares.

Lancaster Company, Ltd. [illegible] ture ointments. [illegible] Lancaster, Purdon [illegible] Lane Guthrie, Lowell [illegible] 10,000 shares, [illegible] $10, 10,000 shares [illegible] mon no-par value, [illegible] value $10, and 5000 [illegible] 2500 preferred [illegible] 5000 Class A common.

Los Angeles Times

The Weather
FORECAST FOR LOS ANGELES AND SOUTHERN California: Fair today and tomorrow, with [illegible] temperature. Maximum and minimum [illegible] for yesterday: 86—54.

In Two Parts — 32 Pages
PART II — LOCAL SHEET — 16 PAGES

VOL. XLIX. SATURDAY MORNING, JUNE 7, 1930. CITY NEWS—EDITORIAL

ITY DEDICATES AIRPORT TODAY

rograms Also Will Continue at Field Tomorrow

enty-two Planes "Attack" City Hall This Noon

ny Features Scheduled in Oficial Ceremonies

[illegible] Angeles's own airport—the [illegible] municipal airdrome which [illegible] years ago was a hay field [illegible] the Inglewood-Redondo Boule[illegible] three miles south of Ingle[illegible] will welcome commercial, [illegible] and Navy craft to its runways [illegible] and present an afternoon of [illegible] thrills on its two-day formal [illegible] program.

[illegible] Boeing pursuit planes of [illegible] Thirty-fifth Pursuit Squadron—[illegible] nation's fastest fighters—will [illegible] a sky notice of the afternoon [illegible] by diving on the City Hall [illegible] shortly after noon from an altitude [illegible] of 20,000 feet, the highest attempt ever undertaken in air history. A radio account of the flight [illegible] be broadcast from one of the [illegible] and released over KHJ.

[illegible] will clear the way for an [illegible] mercy bombing raid by six of [illegible] giant Curtiss Condors of the [illegible] Bombardment Squadron. [illegible] below will cruise along at 15,[illegible] feet and loose a theoretical load [illegible] 400 pounds of bombs apiece on [illegible] City Hall in carrying out a [illegible] offensive maneuver.

MEDICAL FOR PILOTS

[illegible] bombers and single-seat pursuit planes, the pilots of which will [illegible] fifty pounds of clothing and [illegible] oxygen from tanks to re[illegible] alive at the six-mile altitude [illegible] ships of the Seventh [illegible] Group from Rockwell [illegible] San Diego.

[illegible] Los Angeles is being "at[illegible] municipal airport officials [illegible] thousands of automo[illegible] to be en route to the landing-[illegible]

[illegible] parking space for 50,000 au[illegible] is in readiness at the [illegible] site of the airport, it was an[illegible] by Richard B. Barnitz, di[illegible] of municipal airports, and [illegible] De Silva, general chair[illegible] in charge of the program.

[illegible] traffic will be main[illegible] on the Inglewood-Redondo [illegible] for cars from Los An[illegible] while One Hundred and [illegible] street will be open only [illegible] direction for cars going from [illegible] to the port.

COMBAT MANEUVERS

[illegible] that participate in the [illegible] "bombing" will land at [illegible] field. They will demonstrate [illegible] maneuvers for twenty minutes before settling at 1:45 p.m., according to the program issued [illegible] today. It is probable, however, [illegible] the San Diego planes will land [illegible] 1 p.m.

[illegible] Pickford is scheduled to [illegible] the formal dedication. Col. [illegible] P. Cook will act as chairman of the day and speakers will [illegible] Gen. R. E. Mittelstaedt, [illegible] C. Austin, president Los An[illegible] Chamber of Commerce, and [illegible] Porter.

[illegible] flyers will have a chance [illegible] demonstrate their skill in a speed-[illegible] race for planes with [illegible] of 450 cubic inches displace[illegible]

[illegible] race will be open to men. [illegible] will be a dead-stick landing [illegible] with planes competing to [illegible] nearest a field marker with [illegible] motors shut off; demonstration [illegible] of instrument flying and glider [illegible] demonstrations by Al Hastings. [illegible] Rockwell Field craft will re[illegible] for tomorrow's program, one [illegible] includes more air thrillers, [illegible] to start at 10 a.m. and [illegible] at 1:30 p.m.

TWO-DAY PROGRAM

[illegible] for today and tomorrow [illegible] follow:

TODAY

[illegible] Squad concert; grounding ships [illegible] Arrival nine Marine Corps [illegible] Pre-release formation fly[illegible]

1:30—Arrival National Guard [illegible] Squadron flying. [illegible] Arrival Rockwell Field ships [illegible] Pursuit and formation flying. [illegible] (AP) twenty minutes ma[illegible] and reproadcast from [illegible]

2:30—Arrival twenty-five March [illegible] ten minutes formation flying.

Continued on Page 2, Column 6)

SINGING ENVOY TO HAIL HOOVER

City and Legion Send Emissary to East

Greeting Carried to President

Mrs. Pietro G. Gentile, Pietro G. Gentile and Ruth Bowes.

NEWEST in the way of an emissary is a singing ambassador of good will, who left here yesterday to present a salute in song from the city of Los Angeles and the American Legion of California to President Hoover.

He is Comrade Pietro Gladiatore Gentile, Legionnaire and singer, who, accompanied by Mrs. Gentile and Ruth Bowes, his coach for the past nine years, will travel by motor to Washington, D. C., where he will deliver his message in a concert in the White House.

A parchment scroll will be presented to the Chief Executive. It bears the signatures of Gov. Young, John C. Austin, president of the Chamber of Commerce; Salvatore A. Capodice, Commander of the Hollywood Post of the Legion; Clarence Kincaid, State Commander; Buron Fitts, Mayor Porter, Mrs. George Ladd Kaeding, department president of the State of California, women's auxiliary; Mrs. Donald Macrae, national president of the Legion auxiliary; L. E. Behymer, Mitchell Lewis, president of the Masquers, and many others.

Ruth Bowes will assist Gentile at the piano for his White House concert.

COTTON MEN HEAR GROUP OF EXPERTS

Memphis Shipper Among Speakers as California and Arizona Body Meets

Members of the California-Arizona Cotton Association, meeting at the Alexandria yesterday in annual session, listened to C. H. Dickinson of the American Cotton Shippers' Association of Memphis in an advisory talk. The meeting will be continued today and will conclude this evening with a banquet.

More than 100 members were present when the session opened with an address of welcome by Herbert Ivey, president of the Citizens' Trust and Savings Bank. A score or more of delegates were from Arizona.

The meeting was presided over by A. H. Lambreth of Los Angeles, while F. A. Stewart, also of this city, acted in the capacity of secretary. At the session this morning new officers and a board of directors will be elected.

The morning session was an open one and besides Mr. Dickinson several agricultural, railway and steamboat officials made short talks. The afternoon session was behind closed doors and not open to the public.

Besides cotton growers, dealers in cotton also belong to the organization.

Rites Today for Washington Kin

Funeral rites for Henry Washington Atkinson, retired Texas rancher, who was born in the old home of George Washington's forebears in Sedberg, Eng., were conducted yesterday afternoon at the W. A. Brown chapel, 1815 South Flower street. Interment was in Forest Lawn Memorial Park.

Mr. Atkinson's mother was a cousin of George Washington. He resided at 183 North Mansfield avenue. Death came in his eighty-fifth year. He leaves his widow, a daughter, Mrs. Minnie A. Sellman; a grand-daughter and two great-grand-daughters.

Police Board's Investigator to Go Back on Beat

Former Acting Captain Thomas L. James of the police department yesterday was transferred from the Police Commission to patrol a beat in uniform in the Wilshire district. James formerly was investigator for Mayor Porter and chief investigator for the Police Commission.

Detective Lieutenant Lowell W. Lyons also was transferred from the Police Commission to the Seventy-seventh-street division. Both transfers, effective today, were made on order of Deputy Chief Cross.

HEROES RECALL BATTLE THRILL

Reminiscences Stir Blood of Second Division

Gen. Harbord Pays Tribute to Deeds of Veterans

Business Session on Tapis For Closing Day

Thrilling moments of Belleau Woods, memories of comrades who died with their faces toward the foe, stirring events of the tremendous drama of the World War were recalled by Maj.-Gen. James G. Harbord, on the twelfth anniversary of this battle, in an address given yesterday at the reunion of the famous Second Division at the Alexandria.

There was a moment of silence following his address, and then a brief invocation for the heroic dead.

"KEYS TO CITY"

Mayor Porter surrendered Los Angeles to the veterans of the division in a brief address. Dist.-Atty. Fitts also extended a welcome to the visitors. Homer Chaillaux, Commander of the Seventeenth District of the American Legion, gave them the keys to the city. Adolph Sutro, national vice-president of the First Division Association, welcomed them as the "only equals" of the First.

Maj.-Gen. Harbord, president of the association, replied. He declared the welcome extended the organization by Los Angeles exceeded anything in the history of the association. The hospitality and welcome amazed him, he said. While there have been bigger conventions, from point of attendance, this gathering reached the high-water mark in welcome.

Gen. Harbord gave a technical description of the moves in the battle of Belleau Woods. He was in command of the division during the fight.

WHAT THEY DID

"Belleau Woods thrills the world today because America stood like a rock. It was you boys here before me who were on the front lines—it was you who held it fast and who gave to the world a new definition of courage and honor. It was your buddies who died, and mine, and while they died in honor it is for us to live in honor and carry on the precepts of courage that they died for."

He said that had Paris been captured, which it would have been were it not for the Second Division and other American units, the war would have been over quickly as the French had concentrated their munitions factories near Paris and that was what the Germans were driving for.

William Brandell, chairman of the convention committees, introduced a number of notables, including Brig.-Gen. H. A. Ingalls, Col. Harry Lee, Lieut.-Col. Burton W. Sibley, Col. Dan Moore, Col. A. W. Hemingar, Chaplain Patrick of the Twenty-third Engineers, Gen. E. A. Dunlop and others.

DETROIT MAKES BID

Detroit is making a bid for the next reunion. Toy automobiles were passed around by the Detroit delegation. The matter will be determined at the business session to be held this morning. Officers for the ensuing year will be named at this time and the convention will close with a banquet tonight.

Yesterday bus trips and visits to Hollywood studios in the afternoon and a fight card at the American Legion Stadium entertained the visitors. The Gold Star Mothers were guests of various patriotic organizations of Los Angeles.

DELEGATE APPOINTED

Chief Engineer Fox of the Los Angeles County Regional Planning Commission has been appointed to represent California at the national conference on city planning at Denver during the week of the 23rd inst.

Jail Left Behind After Seven Months

Family Escorts Prisoner to His Home

Left to right—Mrs. Dixie Martin, adopted daughter; Alexander Pantages, Mrs. Alexander Pantages and Carmen Pantages, daughter. The photograph was taken as the theater man was about to enter his car outside the Hall of Justice.

PANTAGES FREED ON BOND

Theater Man Weeps as Supreme Court Allows His Release in $100,000 Bail Pending Appeal

Alexander Pantages, theater magnate, was released from the County Jail late yesterday afternoon on bond of $100,000 pending appeal of his conviction of attacking Eunice Pringle, 17 years of age, a dancer.

Pantages's release from jail came after more than seven months' incarceration following his conviction last October in Superior Court. Informed that the State Supreme Court had granted his release on bond, Pantages wept. He was seated on his cot in the jail hospital on the fourteenth floor of the Hall of Justice at the time and his hands involuntarily went to his eyes to wipe away the tears.

DOUBT EXPRESSED

An instant later he looked inquiringly at his informer and expressed doubt that it was true.

The first relative to visit Pantages yesterday morning after he learned of the court's action was his daughter, Carmen.

She embraced him and tears once again were evident as Pantages kissed her.

In quick succession came Mrs. Pantages, Lloyd Pantages and Mrs. Dixie Martin, adopted daughter. Soon the hospital ward had close to a score of persons in it including Frances De Curtins, the theater man's secretary; Ben F. Rosenberg, motion-picture executive; Frank Cotter of San Diego, James Patterson, former Greek consul at Atlanta, and friends.

Pantages's first disappointment came about noon when in ex-

(Continued on Page 3, Column 6)

BEAN WILL APPEAL HIS DISMISSAL

Former Policeman Will be Given Written Hearing on Drunkenness Charge

Notice that he is preparing an appeal against his dismissal last week by Chief of Police Steckel has been given in a letter written to the Police Commission by Capt. James F. Bean, formerly in charge of the homicide squad. The notice came within the five days' limit required by the charter for appeals against dismissals.

Under the charter the commission is compelled to grant Bean a public hearing. Under the new system adopted by the commission, however, the hearing will be in written form. The commission recently decided this plan would save time and save the members from being influenced by arguments.

Bean will be compelled to present

(Continued on Page 3, Column 1)

GROUP CLEARED IN JULIAN USURY

Sixteen Acquitted at Trial Before Judge Aggeler

Court Sustains Objections to Copies of Agreement

Case Lasts Four Weeks on Conspiracy Indictment

Sixteen Los Angeles business and professional men, indicted for asserted conspiracy to committ usury in connection with the Julian case, were acquitted of the charges yesterday by Superior Judge Aggeler, before whom the defendants have been on trial for the past four weeks. There was no jury, both sides having stipulated that the court might try the case alone.

In substance, Judge Aggeler ruled that the State's evidence did not "prove or tend to prove a conspiracy to violate the usury law." He technically acquitted the defendants for lack of evidence.

THOSE ACQUITTED

Those acquitted of the usury charge are Louis B. Mayer, Van R. Kelsey, Fred B. Harris, William Rhoades Hervey, W. I. Hollingsworth, Herbert A. Bell, Henry S. MacKay, Jr., Alvin H. Frank, Joe Toplitzky, E. L. McMullen, Albert Lane, Philip Grossman, David Fox, Motley H. Flint, Adolph Ramish and M. M. Cohan. Earlier in the trial charges had been dropped against Abe Prell and R. E. Moody.

This group consists of those who invested in the so-called Julian stock pool No. 1. Indictments against twenty-two men in a second Julian stock pool probably will be dropped as a result of Judge Aggeler's action yesterday. The second case is set for the 16th inst. in Judge Aggeler's court, but it has been stated in court by Special Prosecutor Stafford that the evidence in the second case in practically the same as that ruled insufficient yesterday.

COPIES SUBMITTED

The State's evidence in the trial just closed consisted mainly of a stock pool contract entered into by the defendants in 1926 and various thirty-day extension agreements signed later. For each extension, the terms of which stated that the pool stock was not to be thrown upon the market, the pool investors were paid $3 per share for each share of stock they held. When the prosecution offered photographic copies of these documents in evidence a week ago, the defense counsel objected that they were immaterial and did not prove that a public offense had been committed. A week's argument followed.

RULING OF JUDGE

In ruling yesterday Judge Aggeler said:

"The question before the court is the admissibility of a contract, in writing, dated September 21, 1926, and modifications thereof, dated November 9, 1926, December 9, 1926, January 10, 1927, and February 10, 1927. This contract with the supplemental agreements was between S. C. Lewis and A. C. Wagy & Co., Inc., and the defendants in this case. It was not a contract between the Julian Petroleum Corporation and the defendants. It has nothing to do with the overissue of stock by the Julian Petroleum Corporation. It deals with the sale by S. C. Lewis and A. C. Wagy & Co. of 64,517 shares of preferred stock owned by them to the defendants. The contract, evidenced in writing, which is the basis of the case of the plaintiff, of date of September 21, 1926, is conceded to be legal by the District Attorney. It is simply an outright sale and delivery of stock for which the defendants paid at the time of delivery in cash, $1,000,013.50.

OBJECTION SUSTAINED

"The contract sale of September 21, 1926, provided, under certain contingencies, for the repurchase by S. C. Lewis and A. C. Wagy & Co., Inc., of the stock. The agreement to repurchase was modified on November 9, 1926, December 9, 1926, January 10, 1927, and February 10, 1927, and because of these modifications, it is urged by the plain-

(Continued on Page 2, Column 5)

The Lancer

by Harry Carr

THE publication of the census figures indicates that Los Angeles is getting to be a big boy—or is it a big girl?

In any case, this resounding whack will be heard around the world. And it will do a great deal to give the prosperity of this city a new leap forward. You have only to look at the statistics to realize that, right now, this is the white spot of industrial America. It will be whiter.

The industrial psychology of the situation is inescapable. Census figures show that enterprising people are rushing for Los Angeles; it is human nature to figure that something good must be the attraction—and join the rush.

CATCHING OUR BREATH

While business and employment in Los Angeles have been better than in most parts of the country, they have been none too good here.

The town has caught its breath, however, and the rest of the way will be smoother sailing. Much building is starting; the real estate market is picking up. By fall it looks as though we would be stepping high and handsome.

WHAT'S THE HURRY?

There is one fact about which I feel strongly.

At the pioneer dinner given by the Women's Athletic Club half the guests were on the verge of tears as the speakers talked of the old days of California. They were such happy, friendly, carefree days.

We are the edge of a new era. Los Angeles advances by eras. It is for us so to plan the new California that it will be as charming and as happy as the hacendado days. It should be happier.

There is no reason for gearing up this country to the point of strain and hurry. A visitor to California should feel himself slipping into an atmosphere of peace and serenity. That is what makes Santa Barbara the loveliest spot on the face of the earth. And don't forget that the new Santa Barbara—with its tranquility—was built by modern Americans, most of whom were successful business men—who had made fortunes in the wild scuffle.

PUNCTUALITY FIRST

I remember talking to an English business man who contended that American business men hurry because they plan their days so poorly. An English business man plans his day minute by minute.

Hector Alliot told me that he once came over to London from Paris to see an English business king on an important mission. He arrived ten minutes late. He was told by the secretary that, having missed the appointment, he might return in three weeks. That was the next vacancy.

POR NADA

Hundreds of thousands of dollars of free advertising is being wasted on the coming fisticuffs between two second-rate potwallopers—Jack Sharkey and Maxie Schmierkase—or whatever his unimportant name might be.

The folly of newspapers—and their readers—will result in both

(Continued on Page 2, Column 3)

CANNERS OF FISH ORGANIZE

Nineteen Companies, Representing 90 Per Cent of State's Output, Join Association

Packers of Northern and Southern California yesterday effected a first State-wide organization of the industry at a meeting in the city. It will be known as the California Fish Canners' Association, according to it yesterday were executives of nineteen companies, representing 90 per cent of the State's output of canned fish, valued at more than $30,000,000 yearly.

POOR PA
BY CLAUDE CALLAN
"I can't understand why a man is foolish enough to put into meanness. Even I wanted to do wrong I'm too much afraid of punishment an'

The association is an outgrowth of the Sardine Packers' Association and will absorb the recently effected Tuna Canners' Association, which dealt in mackerel as well. The purpose is unification for strength, market studies, improvement of pack, government co-operation and research.

It is understood Dr. Norman Hendrickson, scientist, will be engaged to direct laboratories and that the association will affiliate with the National Canners' Association.

This, however, is to be worked out by a committee appointed on constitution and by-laws to be ready for another meeting of all the canners at Del Monte within two weeks. Another committee will recommend an association manager at this meeting.

Yesterday's session was presided over by Frank Van Camp, president of the Van Camp Sea Food Company and of the Sardine Canners' Association. R. E. Ludlum served as secretary.

Concerns represented were F. E. Booth Company, Carmel Canning Company, Coast Fishing Company,

(Continued on Page 2, Column 8)

Only By The Angle of Their Caps Shall Ye Know Them

Headgear Indicates Personality of Graduates

Katheryn Logan, Mary Alice Barmore, Josephine Persech, Joel Holder and Peggy Keefe.

WHEN the 997 members of the graduating class of the University of California at Los Angeles receive their degrees at the Hollywood Bowl on the 20th inst., the only thing that will distinguish one from another will be the angle at which they wear their caps.

According to psychologists at U.C.L.A., the slant of the mortarboards indicates the personality and temperament of the wearers. The nonchalant co-ed will wear hers on the back of her head; those receiving Phi Beta Kappa keys will set theirs squarely in the middle with the tassle hanging over the left eye.

If the cap is worn tipped to the right it indicates, according to the psychologists, that the graduate has an agile mind and is destined to be successful in life. When at the opposite angle it shows that the wearer is of an introspective nature and will reach success only after great effort. The girl who aspires to social leadership will wear hers tipped precariously over one eye.

LEWIS TRIAL NEARS JURORS

Instructions in Bribe Case to be Read This Morning; Defendant Weeps as He Argues Cause

Nothing but Superior Judge McLucas's instructions to the jury remained last night to complete the trial on bribery charges of S. C. Lewis, former president of the Julian Petroleum Corporation. The instructions of the court will be given the jury of eight women and four men this morning at 9 o'clock.

A special night session of court ordered by Judge McLucas to hurry the trial, which has already taken more than two weeks, allowed Dep. Dist.-Atty. Costello to finish his plea to the jury. Arguments began yesterday afternoon.

Yesterday after the morning session had been taken up by various minor witnesses Dep. Dist.-Atty. Jones, who with Costello prosecuted the case, opened the State's argument and for a little more than an hour made a complete analysis of the prosecution testimony.

Witness by witness Jones discussed the testimony and pointed out to the jury the strong points of the prosecution case. The youthful prosecutor scored Lewis for his activities during the present trial and pointed out to the jury the weak points in the defense presented by the former oil promoter.

It was following Jones's argument that Lewis, acting as his own attorney, for more than two hours attacked the prosecution case, the conduct of both prosecution counsel, Dist.-Atty. Fitts, and all of the witnesses presented by the prosecution.

Lewis, who already is serving a

(Continued on Page 2, Column 4)

AUNT HET

(Copyright, 1930, Publishers Syndicate)

"I don't want no female doctor. When I've got a pain I want a doctor to look impressed instead o' claimin' to have one just like it."

(Copyright, 1930, Publishers Syndicate)

FLYERS SEEKING AMECO'S BODIES

Two Planes in Initial Quest; Five to Go Out Today

Morgan of Sheriff's Detail in Charge of Venture

Supervisors Order Drawing of Safety Regulations

While the Board of Supervisors yesterday took steps to regulate the operation of fishing boats to prevent a recurrence of a disaster such as overtook the boat Ameco, search for bodies of several believed lost in the capsizing was started by airplanes and will be continued today.

On motion of Supervisor Shaw, the Board instructed County Counsel Mattoon to prepare an ordinance which will have for its purpose the regulation of docking of boats of fifteen gross tons or less. By the terms of the proposed ordinance, which is being prepared by Deputy County Counsel McFadden, it is proposed to control loading of such vessels at ports in the county, and to take such other means as are necessary for the safety of passengers.

TWO PLANES IN QUEST

The air search was begun by Capt. Claude Morgan of the Sheriff's aviation detail. He obtained two planes yesterday from Lieut. William R. Sweeley, unit instructor and commandant of the reserve field at Long Beach, and they were manned by himself, Maj. William Frye, Capt. Harry Watson and Sergt. Pick.

Although yesterday's search was unsuccessful, Lieut. Sweeley announced last night that five planes will be supplied the observers today for the coast and sea patrol. Japanese fishing boats and other craft are aiding in the hunt for the bodies.

The proposed regulatory ordinance contemplated by the Board of Supervisors probably will be submitted Monday for adoption.

GRAND JURY ACTION

A complete transcript of the proceedings at the Coroner's inquest concerning the deaths of three persons drowned in Santa Monica when the fishing boat Ameco overturned a week ago will be handed to the criminal complaints committee of the grand jury for study early next week, Assistant Chief Deputy District-Attorney Jordan announced yesterday.

Jordan indicated he does not anticipate the filing of any criminal charges against anyone unless additional evidence is obtained. Recommendations probably will be made, however, for rigid legislation covering the operation of similar vessels in the future.

LIFEGUARDS LAUDED FOR AID IN DISASTER

A resolution commending the municipal lifeguards at Venice for their work in connection with the disaster to the fishing boat Ameco, which capsized on May 30 in Santa Monica Bay during a gale, has been passed unanimously by the Playground and Recreation Commission. The resolution points out that the guards remained on duty all night and rendered exceptional service in aiding the survivors.

INVENTOR W. H. KELLY SUCCUMBS

Originator of Metal Used in Bearings Had Followed Sea for Many Years

William H. Kelly, pioneer resident of Los Angeles and inventor of Kelly metal, died early yesterday at his home, 1518 West Twelfth street, after a lingering illness. He was 66 years of age and came to the Southland from San Francisco in 1906.

The invention that brought fame to Mr. Kelly is a fusion of lead and copper and is used in airplane, automobile and marine engine bearings.

Mr. Kelly followed the sea for many years and was the youngest chief engineer ever to take a ship out of San Francisco. For a long period he served on several United States transports, including the Meade and the Buford. When the Morgan City was lost during the Spanish-American War, he went down in a diving suit and retrieved a $250,000 sack of postage stamps and other valuable cargo. He also directed operations which saved the S. S. Novarro and her crew during a storm in Alaskan waters.

Mr. Kelly leaves his widow, Mrs. Elisabeth Kelly. His body is to be cremated and the ashes scattered over the ocean from an airplane.

ASSOCIATED OIL MEN TO MEET HERE TODAY

Fred S. Shoup, southern department manager for the Associated Oil Company; C. W. Mount, Jr., advertising assistant, and the entire Southern California sales organization of the company will be hosts to visiting company officials at a meeting here at the Jonathan Club today, at which will be presented and explained in its entirety the new advertising campaign being launched by the company in connection with its equifractionated gasoline. The visiting group will be headed by P. E. Allen, domestic sales manager, and will include A. A. Hock, credit manager; E. B. Montgomery, J. F. Johnston and Harold R. Deal. Deal will deliver the principal talk of the meeting.

BOARD NAMES McGUIRE

President McGuire of the Board of Public Works yesterday was designated to represent the board at a traffic meeting of the Downtown Business Men's Association, scheduled for 4 p.m. the 16th inst.

BOOKS on the OLD WEST
100 page Catalogue
AMERICANA
95 page Catalogue
FREE ON REQUEST
GOODSPEED'S BOOK SHOP
9 Ashburton Pl.—Boston, Mass.

INCREASE IN NAVY QUOTA ANNOUNCED

Recruits Beginning July 1 Will Be Accepted at Rate of Seventy-six Monthly

Beginning July 1, the monthly quota of enlistments in the Navy accepted by the Los Angeles district will be increased to seventy-six men, it was announced yesterday by the Navy Recruiting Station, now established in its new and larger quarters at 206 South Spring street. Authorization for the increase, following successive reductions in the monthly quota during the past fiscal year, is expected shortly to exhaust the present waiting list. After August, it is believed, enlistments will be consummated within one month.

During the fiscal year ending the 30th inst., the maximum quota has been sixty men per month. This has been reduced repeatedly, with an allowance of only fifteen applicants accepted for first enlistment this month. First enlistments for May were limited to thirty men. About 150 applications at present are being investigated.

The Los Angeles district embraces all territory from Bakersfield to the border, as well as the entire State of Arizona. Information concerning current and prospective movements of the battle fleet may be obtained by calling the Navy Recruiting Station at MUtual 7923.

NOMINATING PETITIONS RECORDED

Additional Candidates File for Next August Primary Election

Nominating petitions were filed yesterday by the following persons, who seek to have their names appear as candidates on the ballot at the primary election next August, it was announced last night by Registrar of Voters Kerr:

Edward O. McCaige, 355 San Joe street, Puente, for justice of the peace of Rowland township; F. G. Wilson, 401 California avenue, El Monte, for justice of the peace of El Monte township; Ida May Adams, 2633 Ellendale Place, for office No. 1 of Superior Court; Frank J. Smith, 2137 Princeton avenue, Republican, for State Treasurer; Lester E. Hardy, 10413 Park avenue, Culver City, for justice of the peace of Venice township.

Wilford W. Simon, 449 Columbia street, Pomona, for justice of the peace of San Jose township; Paul H. Wayte, State Hospital, Norwalk, for justice of the peace of Norwalk township; Sam M. Greene, 509 East Nutwood street, Inglewood, Republican, for Assembly, Sixty-fifth District; John F. McNeil, 214 West Tenth street, Lancaster, for justice of the peace of Antelope township, and Albert F. Monroe, 423 La Colina Drive, Inglewood, for justice of the peace of Inglewood township.

Another Warm Day Forecast by Observers

Another warm day can be expected today, the observers at the local United States Weather Bureau predicted last night.

It probably will be cooler than yesterday, however, when the thermometer reached 86 deg. shortly after noon, they said.

Yesterday's highest mark was 9 deg. above the average maximum June temperature, but there was nothing "unusual" about it as records show that for the same month in past years "warm spells" generally have occurred.

A warning of increasing fire hazard was sounded by the weather men. They stated that the humidity will be low today and probably tomorrow.

The forest reserves have been closed to smoking, excepting in restricted areas.

Camp Seeley Ready to Open

Vacation time will arrive tomorrow for many Los Angeles families when Camp Seeley in the San Bernardino Mountains opens its summer outing program under the direction of the Playground and Recreation Department.

Registrations received up to yesterday indicated that the camp will be nearly filled when the first vacation period gets under way. The playground, while operated as a year 'round outing resort for transients, offers in addition American plan vacations which include all necessary expenses during the summer months. The housekeeping cabins and auto camp, in use throughout the year, also are maintained during the vacation season.

Ex-Prisoners Given Places

Seventy-three ex-prisoners were placed in jobs during May by the Sheriff's contact office, the report of R. E. Frith, contact officer, revealed yesterday. The number increases to 1936, the total of jobs arranged for by the office since its establishment, June 15, 1927.

Of the 258 ex-prisoners handled during the month just ended, 178 were found to have obtained positions through their own efforts. The office still is trying to place seven others. Loans in May totaled eighty-nine, bringing the total to date to 1661 and representing an outlay of $4947.75.

PROTESTS DELAYED

The hearing of the protests against widening Sherman Way from its northerly line to Van Nuys Boulevard was continued by the City Council yesterday until the 27th inst. Hearing of protests against establishing setback lines in Kingsley Drive from Romaine street to Lemon Grove avenue was continued until the 25th inst.

TROJAN DINNER FETES BIRTHDAY

Fifty Years Celebrated at Jubilee Banquet

Notables Speak on Outlook for Bright Future

Statue Symbolic of College Spirit Unveiled

Seven hundred alumni and visitors last night hailed the University of Southern California's next fifty years at the alumni golden jubilee banquet in the Ambassador. The dinner followed within a few hours the unveiling of a heroic figure in bronze set up on the southeast corner of the plot of ground occupied by Bovard Auditorium as another picture of the U.S.C. semi-centennial celebration.

Spirit of Troy Portrayed
Dr. Harold Stonier delivering principal address at unveiling of U.S.C. shrine.

Dr. Harold J. Stonier, educational director of the American Institute of Banking, was toastmaster. Dr. R. B. Von KleinSmid, president of the university, spoke on the institution's future, in which he foresaw unsurpassed opportunities to serve more fully the needs of this great city. Other banquet speakers were Lieut.-Gov. Carnahan, Chief Justice Waste of the State Supreme Court, Dr. Henry Suzzallo, chairman of the National Advisory Committee on Education, and George Finley Bovard, president emeritus of the University of Southern California.

STATUE UNVEILED

Among the banqueters were 200 representatives of foreign and other American educational institutions.

At the unveiling ceremonies yesterday afternoon, each speaker stressed the Trojan spirit, keynote of the university.

Standing upon an eight-foot granite base, the sides of which are ornamented with bronze panels with athletic figures in relief, the statue of the Trojan is vital with life and action. The front of the base carries the seal of the university, beneath which are graven the words which interpret the meaning of "The Trojan Spirit." These words are: Faithfulness, Scholarship, Skillfulness, Courage, Ambition, and were touched upon by the speakers in the presentation of the shrine, the gift of the alumni association.

UNVEILED BY COED

After the introduction of Dr. Roger Nobel Burnham, who created and executed the shrine, the statue was unveiled by Miss Janet McCoy, daughter of Dr. James McCoy, graduate of the college of dentistry in the class of 1906, and past-president of the alumni association. Miss McCoy is herself a junior and recently elected as vice-president of her class for the coming year.

Dr. Burnham paid high tribute to those who had a part in the creation of the shrine, and especially to Harry Lee Martin, an alumnus and chairman of the Trojan Shrine Committee.

Dr. Harold Stonier, now director of education for the American Institute of Banking, an alumnus and formerly vice-president of the university, made the chief address.

The speaker referred to the history of Troy and to the proud place her sons had taken in the ancient world.

"In spite of faulty records of Troy's glorious past, we know that her men were of exceptional character. 'He works like a Trojan' is our most familiar symbol and how often today we hear of a man that he is 'As brave as a Trojan'," the speaker said.

LOYALTY STRESSED

"We know that those Trojans were loyal to the ideals of their city and in choosing the Trojan as the symbol of the University of Southern California it has been felt that her sons might constantly aspire to be worthy of that high legend."

Dr. Stonier referred to the fiftieth anniversaries of many of the great universities, and pointed out that not one of them had gone so far or achieved so much as had the University of Southern California, which had reached the time for its golden jubilee.

George Arliss, stage and screen star, wearing the blue and white hood of a master of arts from Columbia University, followed Dr. Stonier and read a message from J. L. Warner of Warner Brothers. He said, in part:

"To tell stories by means of pictures is, I suppose, the most primitive stage of education, while the literature of any country is its crowning glory. With the coming of talking pictures we automatically achieved literature.

"There has not been such a stimulus to the drama in all its history as that offered by the mechanical device which permits the best the country can produce to be seen and heard in the most obscure corners of the earth," the speaker said.

PURE SPEECH URGED

Mr. Arliss deplored the tendency toward slipshod speech, and said there was nothing essentially manly or clever in clumsy half-formed words.

More than 300 distinguished educators and scientists were the guests of the Chamber of Commerce at a luncheon at the Biltmore yesterday at which Dr. R. B. Von KleinSmid, president of the university, was the chairman, and John C. Austin, president of the Chamber of Commerce, presided.

Among other speakers was the Visconde de Casa Aguilar, personal representative of the King of Spain, who paid high tribute to the late Charles Lummis, and said that a statue to the memory of the author of "The Spanish Pioneers" was to be erected at the College of Madrid.

SHRINE INSPIRES LOFTY IDEALISM

LEWIS'S TRIAL NEAR JURORS

(Continued from First Page)

seven-year sentence in McNeil Island, broke down and wept while pleading with the jury not to add another ten years to his present sentence. In the main portion of his argument the former oil man charged that he was the victim of a plot directed at him because of his assistance to the stockholders of his former company in their efforts to recover something from the crash of the Julian company.

Closing for the prosecution Dep. Dist.-Atty. Costello for two hours made a powerful plea to the jury to convict Lewis. The prosecutor again went over the entire case as presented by the State and told of how through J. H. Weaver, the confessed go-between, Lewis reached out and attempted to bribe Mrs. Caroline B. Love, a juror in the first Julian trial in 1926.

"This man bought Weaver and then attempted to buy both Mrs. Love and her husband," argued Costello. "He gave Weaver $10,000 to give to Mrs. Love and it was with this money that he was attempting to buy his freedom."

During the morning session Mrs. Laura Weaver, wife of the confessed go-between, testified that her husband had given her large sums of money to keep for him. She stated that he brought the money home during the Julian trial. The amounts named by Mrs. Weaver were the same as those testified to by Weaver as coming from Lewis.

Following Mrs. Weaver, Glen E. Bodell, a private investigator, called by Lewis, declared from the witness stand that he had called upon the woman and that she had informed him that her husband had never given her any money.

Mrs. Weaver during her testimony explained this by declaring that she had misunderstood Bodell when he questioned her. She stated that she believed that he asked her if Lewis had ever given her any money in the asserted jury bribery plot.

Judge McLucas who has kept the jury under lock and key since the trial got under way more than two weeks ago declared after ordering the night session that he will instruct the jury this morning.

FLYER TO TEST RADIO ON HOP TO TORONTO

Planning to try for new air records for speed on long-distance flights, Lee Schoenhair, pilot of Miss Silvertown, the Lockheed-Vega plane owned by the Goodrich Rubber Company, took off from Los Angeles yesterday for the East to test the new radio set installed in the plane by engineers of Western Air Express. The long-wave radio set, powered by a small motor generator, will be used by Schoenhair to pick up government weather reports and radio range beacons. During his trip, Schoenhair plans to visit the Shrine convention in Toronto, which opens Monday.

DELEGATES GO EAST FOR CONVENTION

Junior Chamber Members Will Fight to Win Double Honors for Southland

Determined to bring the national convention of the United States Junior Chamber of Commerce to Los Angeles in 1932, a delegation of the local organization left last night for the East on the Golden State Limited. The gathering of the national organization will be held in Brooklyn, on the 11th to 14th inst.

Those in the party are L. D. Owen, Mr. and Mrs. E. G. Barcome, Joe H. Gilliland, Mr. and Mrs. Durwald Howes, Louis Ireland, J. Lamar Butler and Robert McCourt, Jr. Durward Howes, who is now executive vice-president of the United States body, is slated for advancement to the position of president, according to his friends, who hope to see him given this honor at the Brooklyn convention.

Most of the party are planning visits in eastern parts after the convention. A larger delegation of friends and fellow-members of the junior chamber were at the depot to see the Los Angeles delegation leave.

GROUP CLEARED IN JULIAN USURY

(Continued from First Page)

tiff, that the defendants conspired to commit usury.

"It is the opinion of the court that these documents do not prove or tend to prove a conspiracy to violate the usury law and are, therefore, immaterial. The objection of the defendants is sustained."

After the court had ruled, Special Prosecutor Stafford said that he did not see how the State could prove its case without the documents that had been ruled immaterial, and, as the case had been characterized by some unusual legal procedure, he was at a loss how to proceed and suggested that the trial be continued until Monday.

ACQUITTAL FOLLOWS

This suggestion brought strenuous objection from the score of defense counsel, and finally a suggestion that both sides rest their case and let the court take the next step was adopted. Judge Aggeler then acquitted each of the defendants.

Before he rested his case, however, Stafford said that the indictment had been returned by the District Attorney's office and the grand jury in good faith and on the belief that an offense had been committed. Various defense counsel said that they had no desire to cast any aspersions upon the prosecutors, but believed that the defendants had been conclusively shown as innocent and should be acquitted without further delay.

SECOND INDICTMENT

This is the second time the defendants have been indicted on the same charge. The 1927 grand jury returned the first usury indictment, but the cases were dismissed by Superior Judge Doran. Later several were tried individually in the Municipal courts for the misdemeanor offense of simple usury but none was convicted. The indictment which resulted in the trial just ended was returned by the 1930 grand jury during its recent revised investigation of the Julian case.

Arrayed against Special Prosecutor Stafford was a formidable battery of defense attorneys, including Jerry Geisler, former Judge John Perry Wood, Le Compte Davis, Byron Hanna, J. Wiseman MacDonald, William Neblett, Mendel Silberberg, Clare Woolwine, Isaac Pacht and others.

W. T. Barnett's Rites Conducted

Funeral services for William T. Barnett, Los Angeles pioneer, who died unexpectedly Thursday, were conducted at 2 p.m. yesterday at the Malinow & Simons Chapel, 1218 South Flower street, with Rabbi Edgar F. Magnin officiating.

Mr. Barnett was 79 years of age. He came here from Macon, Ga., his birthplace, when a young man; and for many years served as secretary of the congregation of B'nai B'rith. He and Mrs. Barnett recently celebrated their golden wedding anniversary.

Besides Mrs. Rachael Barnett, his widow, Mr. Barnett leaves one son, L. W. Barnett. The family residence is at 1018 Elden avenue.

AIRPLANE SERVICE TO YOSEMITE READY

Air transportation service for tourists to and from Yosemite National Park will be inaugurated tomorrow from Los Angeles and San Francisco, adding an entire day to the vacations of travelers who use it. The new service is announced by H. W. Beck, western traffic manager for the T.A.T.-Maddux Air Lines. It will be effective until the close of the summer tourist season September 1. Fares are approximately the same as for existing transportation tariffs.

COMMENCEMENT OPENS AT OCCIDENTAL COLLEGE

The first event of four days crowded with scheduled events marking the opening of the thirty-eighth annual commencement season was held last night at Occidental College, when twelve newly initiated members of the honor fraternity Phi Beta Kappa were guests at a dinner at the College Union.

The dinner was sponsored by the Delta chapter of the fraternity and the new members introduced are Katherine Clove, Esther Earl, Harold Gresham, Mary Hartshorn, Roma Holly, Marian Lyle, Lyle McAllister, Helen Montgomery, Vincent Parsons, Charles Pershing, Lucien Shaw and Addison White.

Many diversified events are scheduled for today in honor of visiting alumni, with a variety of athletic contests, dedication of the new Thompson gates at the Ridgeview-avenue entrance, a reception for graduates and alumni by Dr. and Mrs. Remsen D. Bird, president of the college, and an alumni dinner, which will be held at 6 p.m. in the College Union.

A vesper communion service will be held Sunday afternoon and this will be followed by the baccalaureate service at 7 o'clock in the Hillside Theater with a procession of seniors and faculty from Erdman Gardens to the bowl. Rev. John R. Atwill, rector of Our Savior of San Gabriel Church, will deliver the baccalaureate sermon.

The graduation of 120 seniors will take place Monday evening, when Dr. Henry Nelson Wieman of the University of Chicago will be the principal speaker.

MADE-IN-STATE LIST TO EXPAND

Steps Taken to Attract New Industries Here

Report Given at Meeting of Chamber Council

Launching of Olympic Traffic Committee Told

Southern Californians were given a glimpse of a future in which they will be able to fill their wants from a still greater list of California-made articles.

This developed at a meeting of the Southern Council of the California Chamber of Commerce at the Alexandria, with about 100 leading men and women of the ten southern counties in attendance. Dr. T. C. Young of Glendale, regional director and chairman of the southern council, presided.

A. E. Holloway, chairman of the industrial committee, held out the prospect of an expanded list of articles manufactured in California in a report in which he told of steps taken to prepare a list of outstanding articles that are not manufactured in California, but which may be successfully manufactured here.

It was proposed that the Purchasing Agents' Association of Los Angeles be requested to make a survey of home industries in connection with the plans.

REPORTS GIVEN

Holloway's report was one of seven recitals to the council at a noon meeting at which the results of committee meetings throughout the morning were told.

Mrs. Leiland Atherton Irish, vice-chairman of the safety committee, reported the launching of an Olympic traffic committee at the morning group meeting. The Olympic traffic body, she said, will work actively for universal State traffic laws, with the automobile problems believed likely to develop with the rush of motorists to Los Angeles for the 1932 Olympic Games in mind.

Efforts will be made to arouse the interest of other States directly and, also, to work in sympathy with President Hoover's national commission on highways.

"We hope to make California the 'white spot' of courtesy and understanding in highway matters," said Mrs. Irish. "Our program is educational; we are not concerned with enforcement."

PLAN SUPPORTED

Justice of the Peace Cook of Westmoreland and Judge Mayfield of El Centro attended the safety committee meeting and told of plans to speed the committee's campaign in the Imperial Valley.

Wallace Woodworth, chairman of the highways committee, told of progress in a movement to remove objectionable signs from road sides. Progress also was reported in connection with the placing of historical highway directional markers. Ernest East, engineer of the Automobile Club of Southern California, made a report on the recent tour to Mexico City and the proposed International highway from Los Angeles to the Canal Zone.

Working out of a program looking toward the elimination of air traffic over motion-picture studios was proposed at the meeting of the aeronautical committee. It was also decided to ask the Department of Commerce to make an investigation of advertising beacon lights in and about Los Angeles.

CONVENTION SOUGHT

Acting Chairman Harry S. Webster of the publicity committee reported that a local representative will attend the convention of the National Editorial Association in Milwaukee the 16th, 17th and 18th inst., and present an invitation for the organization's 1932 convention.

C. E. Kelsey reported on the work of the conservation committee and H. W. Postlethwaite on the work of the agricultural committee.

Postlethwaite said farm labor is adequate for the present but added there is considerable question as to whether the needs of the fall may be met.

F. J. Palomares, manager of the Agricultural Labor Bureau of the San Joaquin Valley, Inc., related that the labor question in the San Joaquin district has been beclouded by the recruiting in California by other States of farm laborers. He commended that there is a sufficient supply of labor for the present, but said that between 25,000 and 30,000 workers will be needed later to harvest the fruit and cotton crops.

CITY DEDICATES AIRPORT TODAY

(Continued from First Page)

2:30 p.m.—Arrival ten Navy Reserve Corps ships; five minutes flying.
2:40 p.m.—Arrival ten Army Reserve ships; five minutes flying.
2:45 p.m.—American Legion Drum and Bugle Corps drill.
3:30 p.m.—Arrival of blimp; distribution of flowers.
3 to 3:25 p.m.—Speaking and dedication.
3:35 p.m.—Three-lap race (approximately twelve miles) for women, limited to 400-cubic-inch displacement.
3:55 p.m.—Three-lap race (approximately twelve miles) limited to 800-cubic-inch displacement.
4:15 p.m.—Five-lap race (approximately twelve miles) free for all.
4:35 p.m.—Dead-stick landing contest (limited to twelve ships.)
4:55 p.m.—Instrument flying.
5 p.m.—Glider exhibition.

TOMORROW

10 a.m.—Miniature aircraft exhibit open for inspection.
12:30 p.m.—Close-up inspection of planes and equipment.
1:15 p.m.—Band concert, Inglewood Boys' Band.
1:30 p.m.—Twenty-minute demonstration, Curtiss student.
1:50 p.m.—Student demonstration by Hasting Autow-plane (glider).
2:15 p.m.—Take-off and formation flying, Rockwell Field unit; sixteen pursuit and six bombers.
2:30 p.m.—Band concert, Inglewood band.
2:45 p.m.—Take off of March Field group; formation flying.
3 p.m.—Inglewood band.
3:15 p.m.—Tri-motor demonstration.
3:30 p.m.—Commercial operations; passenger carrying.

Bar Group Will Vote on Judges

Ballots containing the names of thirty-nine candidates for Superior Court today will be sent to members of every bar association in Los Angeles county.

The candidates receiving the highest number of votes for the eleven offices to be filled will be indorsed by the association. Voting will close the 16th inst.

CHURCH DISAPPEARANCE REVIEWED IN COURT SUIT

The mysterious disappearance of a church corner-stone, and later, the equally inscrutable vanishing of the church itself were reviewed by Superior Judge Hanby yesterday, in the course of the trial of an injunction suit brought by members of the Mt. Olive Missionary Baptist Church (colored) to oust Rev. James Spencer as minister of the congregation.

At the conclusion of the hearing, during which affidavits by deacons supporting Spencer were opposed to affidavits of other deacons denouncing his stewardship of the flock, Judge Hanby refused to grant the injunction, observing that, inasmuch as the session of prayer he suggested had failed to bring about peaceable compromise, the matter had best be laid before the proper religious authorities for adjustment.

The schism in congregational affairs at Mt. Olive first developed when one faction of the congregation, asserting that Spencer was quarrelsome and disposed to un-Christian use of his fists in shepherding his charge, voted to oust him and install Rev. H. D. Prowd. But Spencer went right ahead and inclosed his own name as pastor in the corner-stone intended for a church edifice to be moved to a site at 9825 Zamora street.

Later the corner-stone disappeared. Another one was obtained, however, and shortly thereafter a church building was provided to hold it down. Later this also disappeared.

The matter of the peripatetic church was compromised by financial negotiation with the owners, but to the anti-Spencerian faction, the event was as the final straw on the overladen camel. Feeling themselves outraged, certain members of the congregation hired Lawyer Lewis Hicks, and started suit, to enjoin their pastor from interfering with church affairs, particularly the circulation of the collection basket at services.

The legal points in the controversy, which were followed with great interest by practically the entire congregation in Judge Hanby's courtroom yesterday, [illegible] moot point of whether the procedure outlined in Edward [illegible] Baptist Church [illegible] followed in dismissing [illegible]

"I am sure you appreciate [illegible] courts are overloaded with [illegible] said Judge Hanby in [illegible] suit, "and realize that it would be better for your Baptist [illegible] body to settle your differences [illegible] the court."

PINEAPPLE CAKES, $1 ea.

They literally melt in your mouth, these home-made fluffy Angel Food cakes...the frosting is soft and creamy, with plenty of luscious pineapple pieces. Patrons who have had these cakes will be enthusiastic clamorers for more. Saturday at Seventh and Union store.

PEPPERMINT PATTIES 79c lb.

Creamy mint wafers, dipped in rich, dark chocolate coating...a delightfully refreshing Summer sweet. At Seventh and Union Store, Saturday.

GROCERY FEATURES
—at all Young's stores, Saturday

WHITE KING WASHING POWDER—2½-lb. package. 1 large beach ball. 1.09
JEFFERSON COCKTAILS—Manhattan, Martini, 26-oz. bottle. 59c
GINGER ALES—Cliquot Club, Pale Dry or Golden, 15½-oz. bottle 15c
Canada Dry Golden, 16-oz. bottles, per doz. 1.92
Canada Pale Dry, Canada Sparkling Lime, 12-oz. bottles—per doz. 2.28
H. O. REGULAR OR QUICK OATS—1-lb. 4-oz. pkg., 2 for 25c; 55-oz. pkg. 32c
SANI-FLUSH—Per tin 19c
HUNT'S SUPREME SLICED PINEAPPLE—No. 2 (20-oz.) can—4 for 1.00
LOG CABIN SYRUP, small (12-oz.) can 20c (Limit 2 cans to a customer)
Med. (1-pt. 10-oz.) can 40c (Limit 1 can to a customer)
Large (1-qt. 1-pt.) can 80c (Limit 1 can to a customer)
CAMPBELL'S TOMATO SOUP—2 cans for 15c (Limit 4 cans to a customer)
OLD MONK GARNISHING CHERRIES, 3-oz. bottles, 3 for 29c
LIGHTHOUSE CLEANSER, 3 cans for 10c (Limit 3 cans to a customer)

You can save at YOUNG'S

by taking advantage of the daily "store features" at our Seventh and Union store...foods, toiletries, housewares, smoking requirements, items from every department, offered at very special prices made possible because we do not advertise these specials or sell them over the telephone.

Week-End Specials
—at all YOUNG'S STORES—

Hams Cudahy Puritan Whole or half lb. 29c
Spring Lamb Whole or half shoulder lb. 20c
Pot Roast Fancy chuck Steer Beef lb. 20c
Milk Veal Shoulder Roast lb. 20c
Corned Beef Young's Best Boneless Brisket lb. 22c
Boiling Beef Fancy Steer lb. 12c
Veal Stew lb. 18c

Young's Market Company
1610 West Seventh St.
Phone DUnkirk 2201.
Wholesalers...Retailers...Hotel Purveyors

APPEARANCE IN COURT SUIT

courtroom yesterday, hinged on the moot point of whether the procedure outlined in Edward T. [illegible] Baptist Church directory was followed in dismissing Spencer.

"I am sure you appreciate that the courts are overloaded with business," said Judge Hanby in dismissing the suit, "and realize that it would be better for your Baptist [illegible] body to settle your differences than the court."

FISH CANNERS IN ASSOCIATION

(Continued from First Page)

Del Mar Canning Corporation, Franco-Italian Packing Company, French Sardine Company, Gloucester Fisheries Corporation, E. B. Cook Canning Company, K. Horton Company, Italian Food Products Company, Linde Packing Corporation, Monterey Canning Company, Sea Pride Packing Corporation, Southern California Fish Corporation, Van Camp Sea Food Company, California Packing Corporation, Cohn-Hopkins, Halfhill Packing Corporation and the Western Sea Products Company.

THE LANCER

(Continued from First Page)

of these roughnecks having fortunes dumped into their laps. And the net result will be something less thrilling and important than two truck drivers having a free fight in an alley.

SETBACK LINES ORDERED

Resolutions of intention establishing setback lines in Hauser Boulevard between Wilshire Boulevard and Eighth street, in Hughes avenue between Featherstone Drive and Tabor street, and in Avenue 56 between Aldama street and Pasadena avenue were adopted yesterday by the City Council. They were set for hearing of protests July 14.

APPLE S, $1 ea.

ur mouth, these home-made, ...the frosting is soft and luscious pineapple pieces. hese cakes will be enthusi. Saturday at Seventh and

ERMINT ES 79c lb.

lipped in rich, dark chocotfully refreshing Summer Union Store, Saturday.

FEATURES

's stores, Saturday

HUNT'S SUPREME SLICED PINEAPPLE—No. 2 (20-oz.) can—4 for..... 1.00

LOG CABIN SYRUP, small (12-oz.) can..... 20c (Limit 2 cans to a customer.)

Med. (1-pt. 10-oz.) can..... 40c (Limit 1 can to a customer.)

Large (1-qt. 1-pt.) can..... 80c (Limit 1 can to a customer.)

CAMPBELL'S TOMATO SOUP—2 cans for..... 15c (Limit 4 cans to a customer.)

OLD MONK GARNISHING CHERRIES, 3-oz. bottles, 3 for..... 29c

LIGHTHOUSE CLEANSER, 3 cans for..... 10c (Limit 3 cans to a customer.)

an save at UNG'S

f the daily "store features" ion store...foods, toiletries, requirements, items from ered at very special prices we do not advertise these over the telephone.

d Specials

UNG'S STORES—

.....lb. 29c

Whole or half shoulder ....lb. 20c

chuck Beef .....lb. 20c

ulder .....lb. 20c

ast .....lb. 22c

g's Best ...lb. 12½c

Fancy ...lb. 18c

arket Company

st Seventh St. DUnkirk 2201.

ailers...Hotel Purveyors

DEATHS LAID TO AUTOS

...Man and One Woman Toll of Collisions

...Crossing Glendale Boulevard Killed

...Succumbs to Former Injuries During Day

...man and two women were ...killed yesterday and two ...died of injuries received in ...accidents.

...death was recorded by ...as the result of a ...in Santa Ana and ...was the sequel of an El ...accident Thursday.

...Dr. Guy Huntley, 46 ...of age, of 736 Kilson Drive, ...was driven, according ...by W. E. Nash, 2030 South ...Orange Drive; Sarah ...of 1413 1-4 Glendale ...John White, 77, of 625 ...street, George Tena, 55, ...Thirty-eighth street; ...Weber of Santa Ana, ...Black, 29, 4308 Prospect ...Everett Sanderson, 23

DEATH DETAILS

...Donohue were ...killed in a collision ...two automobiles at ...Boulevard and La Brea avenue ...after midnight yesterday. One car was driven by ...the other by R. Valentine, ...South Gramercy Place, ...of Dr. Huntley.

...Trevjillo, 18, of 915 ...street, and Harry E. ..., of 1207 North Orange, passengers in Donovan's car, were seriously injured when it struck the Dickey & Cass ...Hospital for treatment.

DRIVER ARRESTED

...not involved in the accident driven by Terry Piske of ...Fourth street. Piske, police said, was not hurt. Valenzuela, according to Officers Bergeron ..., was driving at a high ...when his car and that ...driven by Donohue collided. He was ...on a charge of manslaughter ...the death of Donohue. Dr. Huntley will be conferred with the Coroner's office today at 2:30 p.m.

...Hunt was injured fatally ...in an automobile collision ...Florence and Eighth avenue ...was a passenger in a car ...by E. W. Sweet, 1840 Laurel ...Hunt, when it crashed into ...machine driven, according ...by W. E. Nash, 2030 South ...Orange. She suffered a ...skull and other injuries ...on arrival at Georgia-...Receiving Hospital. Sweet's ...Jean Sweet, 23, received ...burns when one car ...after the crash. Sweet ...escaped unhurt.

GLENDALE FATALITY

...Kilinsky was struck down ...automobile driven by Her... ...Reich of 1118-J Lexington ...Glendale, at Glendale Boulevard ...Montana street, according ...police report. Inquest ...conducted at the Coroner's ...1:30 p.m. Monday.

...died at the General Hospital ...injuries received May 30, ...he was hit by an automobile ...by Leary Rusth, 23, ...Drive. The accident ...at Sunset Boulevard and ...street. Inquest is set ...Monday at the Coroner's

...received Thursday night ...the death at Georgia-...Receiving Hospital of Tena, ...happened near Tena's ...The automobile which ...was driven by Stephen ..., East Thirty-ninth ...reported. Inquest will ...a.m. today at the Cor-...

MOTORIST FATAL

...injured in a collision be... ...machine in Santa Ana ...ago, died at the Gen... ...Inquest is slated in ...

...Mahoney, 60, shop fore... ...Southern Pacific Rail... ...yesterday when he was ...by an automobile while ...across Western avenue at ...street. He has a ...skull, crushed chest, brok... ...internal injuries and is ...Georgia street Receiving ...in critical condition. The ...report, was driven by ...Thomson, 2219½ West ...

A MONTE MAN DIES

...into the death of Everett ..., 618 Washington street, ...fatally injured Thursday ...car he was driving collided ...another car at Nevada and ..., El Monte, is scheduled ...at 9:30 a.m. at the ...parlors of Addleman ..., El Monte.

...according to a Sheriff's ...received a fractured ...his car was struck by ...operated by J. O. Roper, ...Vans street, Monterey ...During his death at the ...hospital a few hours later, ...was turned over ...sheriff's office by El Monte ...

...October, 60, and his brother, ..., of 1124 West ...Place, were injured seriously when they were ...in automobile while they were across Normandie avenue ...Adams street. The fore... ...a basal fracture of the ...father's shoulder was ...They were taken to Georgia Receiving Hospital. Police ...car was driven by Mrs. ..., 6207 Ruthelen street.

N TO APPEAL IS DISMISSAL

(Continued from First Page)

...in his own behalf in ...of affidavits, and the Chief ...with evidence sup... ...dismissal.

...was removed after he collided with a police car, driven by a citizen on ...Commissioner ...Drive. Commissioner ...escaped five wit... ...Reserve Beach had been ...by a number of wit... ...police said that he was

BANQUET OF ALUMNI SET FOR TONIGHT

Los Angeles High School Graduates Will Pay Honor to Old-Time Pupils

Graduates and alumni of the Los Angeles High School will gather tonight in the school cafeteria for the annual banquet of the Alumni Association, at which special honor will be accorded to the classes of 1880 and 1905.

One of the features of the meeting will be inspection of the new Memorial Library from 5:30 to 6:30 p.m.

Dinner will be served at 6:30 p.m. and the program will include addresses by Edwin Meserve, Albert Clapp and Miss Sara Reese, according to announcement made by Samuel L. Kreider, president of the association, who will preside.

Special guests of honor will be Mrs. Adelaide Hellman, 90-year-old mother of Maurice Hellman, graduate of 1880; Mrs. Margaret J. Frick, former vice-principal of Los Angeles High School, and Dr. Joseph P. Widney, who, as the president of the Board of Education, presented diplomas to the graduating class in 1880.

Surviving members of the class include, Ada Biles Marshall, Albert Clapp, Nellie Curtis Short, Jessie Gibson Dunham, William Grosser, Edith Hadley Edwards, Maurice Hellman, Rebecca Levanthal Voorsanger, Edwin A. Meserve, Sara C. Reese, Lizzie Thayer Lathrop and Mamie Woodworth Camp.

Insanity Fear Causes Man to End Own Life

Fear that he was losing his mind was ascribed yesterday by deputy sheriffs as the reason for Alvin Block, 42 years of age, a patient of the Alhambra Sanatorium, 1047 Rosemead avenue, Rosemead district, taking his own life by firing a bullet through his head.

Block, Deputy Sheriffs Purdue and Coombs reported, sent his nurse, Mrs. Lavina Feller, out of the room. On her return a few minutes later he was found shot through the right temple and with the gun close by. He died en route to Stanley's Hospital in El Monte and the body was removed to the undertaking parlors of Addleman & Klingerman.

Addresses on papers gave Block's home address as 1020 North Flower street, Santa Ana.

Excursionists Visitors Today

A special Santa Fe train of fifteen cars bearing approximately 165 persons en route from New York to San Francisco for the annual convention of the National Electric Light Association, beginning there the 16th inst., will arrive in Los Angeles at 9:45 p.m. today after its passengers have put in most of the afternoon at Riverside and taken dinner at the Mission Inn.

This party left Chicago on the 1st inst. and spent yesterday at Grand Canyon, with stops at Kansas City, Colorado Springs, Santa Fe and Albuquerque. The party will spend two days in Los Angeles and one in San Diego before the train is moved to San Francisco.

Murder Trial Recesses as State Closes

With the close of the prosecution's case against August A. Gingell, on trial for murder in Superior Judge McComb's court, the case was adjourned yesterday until Monday morning, when the defense will present its testimony.

Gingell is charged with murdering his estranged wife and her assorted sweetheart, Sigurd Bjorneby, in an apartment at 1225 West Sixth street, on February 21, last.

SYRIAN GROUP WILL REPEAT BENEFIT

The performance of "A Victim of Despotism," five-act drama of Turkey, given by Syrian Marounite Catholics Thursday night for the benefit of the Church of Our Lady of Mount Lebanon, will be repeated tomorrow evening in the Blessed Sacrament Auditorium, 6657 Sunset Boulevard. It is to be acted in the Arabic tongue. In the cast are Toofik Simon, film player and technical adviser, who plays two roles; Andrew McKanna and Miss Linda Lebbos. The play was written by George Baik Maloof and directed by Aisar Gandour.

REDUCING DIET GOES TOO FAR

Despondent Devotee, Unable to Hit Happy Medium, Tries to End All

With crushing embarrassment Mrs. Freda Saitlen, 50-year-old housewife, stepped on the scales about fourteen months ago and learned she weighed 200 pounds. To reduce she ate only lettuce and drank only orange juice.

Having carried the diet to extreme measures, she tipped the scales yesterday at less than 100 pounds. Being painfully thin was less to be desired than being uncomfortably stout; so in a spell of despondency over her plight she swallowed poison.

Her husband found her in agony and rushed her to Georgia-street Receiving Hospital, where surgeons report she will recover.

YOUNG ARCHITECT WINS AWARD

Prize of $8000 Provides Study in Rome

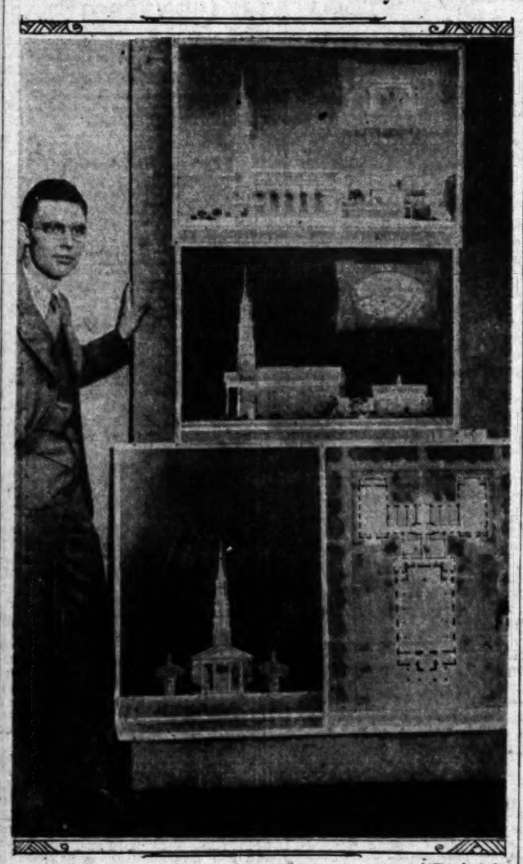

(AP photo)

Walter L. Reichardt and His Plans

WHEN Walter Louis Reichardt arrives home from college next week he will bring with him the Prix de Rome, an award for outstanding excellence in architecture, it was learned yesterday.

Mr. Reichardt, who is 22 years of age, has just graduated from the University of Pennsylvania. He is a product of the Los Angeles public schools, having attended West Vernon grammar school and Polytechnic High School.

The Prix de Rome award carries with it the payment to the winner of $8000 to cover expenses for three years of study at the American Academy in Rome, under the auspices of which the contest was held. Herman Reichardt of 2005½ Third avenue, father of the young man, said that great credit is due the faculty of Polytechnic High School for giving his son the proper groundwork in his education, and particular praise is due C. A. Faithfull, instructor in architecture.

Mr. Reichardt won the award in a competition in which more than 900 students of architecture at eastern colleges and technical schools participated. His entry was a plan and design for a church.

His mother will not be here to share in her son's honor, for she died only two months ago.

Death Strikes Daughter of Andreas Pico

Mrs. Carolina Pico de Saiz, a daughter of Gen. Andreas Pico and a niece of Gov. Pio Pico of early California history, died yesterday in a private hospital in Pasadena. She was born in Los Angeles eighty-four years ago and lived in this city until two years ago, when she made her home with a daughter, Mrs. Chester Sexton, at El Monte.

Mrs. Pico de Saiz was paralyzed during the last three years of her life. She was known to many of the original residents of Los Angeles.

Rosary services will be conducted at 7:30 p.m. tomorrow in the Wendell P. Cabot chapel, 27 Chestnut street, Pasadena. Funeral services will be from the chapel at 9 a.m. Monday, and mass at St. Elizabeth's Church, Pasadena, at 9:30 a.m., followed by interment in Calvary Cemetery.

Mrs. Pico de Saiz was the widow of Jesus Saiz, and was the mother of twelve children. She leaves two daughters, Mrs. Chester Sexton of El Monte and Mrs. George Yager of Placerville, a son, Andrew Stanard of Oakland, and six grandchildren, Walter Stanard, Andrew Stanard, Jr., Ed Cummings, Jr., Benjamin Pico, Mrs. W. Kemp and Mrs. Carrie Hornberger of Tehachapi.

Missing Co-ed's Relatives Hunt Her in Bay City

Convinced that Miss Bernardine Alice Giddens, missing Los Angeles university co-ed, is hiding in San Francisco, relatives of the missing girl have concentrated their search in that city and, according to word received last night by Mrs. Wilda Giddens from her son, the girl possibly may be living in the Bay City under an assumed name.

Ray A. Giddens, a brother of Miss Giddens, learned in San Francisco yesterday that the girl had occupied her cabin on board a steamer bound for San Francisco on the night of May 27, dispelling a theory that she might have left the ship before it sailed from Los Angeles.

The girl's brother yesterday was checking records of telephone, gas and electric companies to determine if she made an application for service.

NEBRASKANS TO MEET

Former residents of Cass county, Nebraska, will join tomorrow in a picnic at Bixby Park, Long Beach, it was announced by Mrs. Anna J. Davis of Downey, secretary of the organization.

Speed Classic in Latest Issue of News Reel

Automobiles, speeding at more than 100 miles an hour are shown in the latest issue of The Times-Universal Newsreel, to be released at local theaters. Billy Arnold is pictured winning the 500-mile race on the Indianapolis Speedway. Graham McNamee, as the newsreel's talking reporter, adds a vivid oral account of the speed classic.

Other important news events in this issue include the landing of the Graf Zeppelin at Lakehurst on its four-continent flight, the Columbia-Pennsylvania varsity shell race, the Memorial Day G.A.R. parade in New York City and the trial flight of a new mystery plane at Seattle.

The schedule may be obtained by telephoning the Newsreel Booker at REpublic 3171 and asking about Newsreel No. 45.

Salvation Army Officer Buried

The last rites for Adjt. Marie Hamilton, 58 years of age, retired Salvation Army officer, were conducted yesterday at the Salvation Army plot in Inglewood Park Cemetery. Speakers included Commander Adam Gifford, commander of the work in twelve western States; Maj. Percy Morton, and Col. Blanche B. Cox. Taps were played by Capt. Edwin Taylor.

Adjt. Hamilton died Wednesday at her home in San Diego. She had been bedridden since the death of her husband two years ago.

Born in Denmark, she came to the United States at the age of 18. She spent her entire life in America in the work of the Salvation Army. She leaves a daughter, Miss Helen Hamilton, and a son, William Hamilton.

CITY ATTORNEY AIDE IN BED DUE TO FALL

A fall off a horse has put Rose Phillips, deputy City Attorney, in bed for three weeks, it was learned yesterday. A week ago Sunday Miss Phillips was riding along the trails of Griffith Park when she tumbled from her steed. After suffering for several days she consulted a physician and the X-ray showed three displaced vertebrae. She is at the Cedars of Lebanon Hospital.

SPEAKERS PLAN REUNION

A reunion of graduates of the Franklin Evening High School's public-speaking class will be held in Room 402 at the school, Fifty-fourth avenue and York Boulevard, Wednesday from 7 to 9 p.m. Members of the current class will be hosts. The program will include readings by Miss Dorothy Bell. Mrs. Elizabeth Cloud Miller is the instructor.

ARMY MURDER QUIZ EXTENDED

Long-Interred Corpse Here May be Exhumed

Body of Accused Officer's First Wife Sought

Charge of Slaying Second Spouse Pending

Coroner Nance last night was awaiting a formal request from Federal authorities asking that the body of Mrs. Clara Elizabeth Shepard, buried seventeen years ago, be disinterred as a part of the investigation of murder charges against Maj. Charles A. Shepard, an army officer under indictment at Topeka, Kan.

Maj. Shepard was indicted last March for the murder of his second wife, formerly Miss Zenna McCoskey of Los Angeles, and is at liberty under $20,000 bail pending trial next December.

The move to disinter Mrs. Clara Elizabeth Shepard, the officer's first wife, who is buried at Inglewood, is a new angle of the government's investigation and is under the direction of R. J. Caffrey, Department of Justice agent from Washington.

LEGAL QUESTION

Caffrey interviewed Coroner Nance to determine if the local Coroner has jurisdiction to disinter the body, or if that right is vested in the Coroner of san Bernardino county in which county, Mrs. Shepard died, although buried here.

Coroner Nance says County Counsel Mattoon has ruled that the Los Angeles Coroner's office has the authority to order the body exhumed, and he will co-operate with the Department of Justice if a formal request is made.

The government investigators decline to comment on the probable request to Nance, or what their suspicions are in connection with the investigation.

If possible traces of poison are sought County Autopsy Surgeon Wagner and Nance believe such traces—if they ever existed—may have been dissipated since burial seventeen years ago.

DAUGHTER ALSO DEAD

The first Mrs. Shepard died at Needles in 1913, and the second—for whose murder Maj. Shepard is charged—died a year ago at Fort Riley, Kan. Edna Shepard, a daughter of the first wife, died eighteen months after her mother. She lived at 2421 West Twenty-second street.

Maj. Shepard was arrested last March in Denver, after the Topeka indictment was returned against him.

Southland and Argentina Alike

Southern California and the Argentine have much in common, according to Dr. Juan Carlos Godoy, Argentine Consul-General at San Francisco, who is in Los Angeles this week attending the semicentennial anniversary of the University of Southern California.

"Both have the mixture of the Teutonic, the Anglo-Saxon and Latin blood. The climate of Los Angeles and vicinity is practically the same and both sections are growing rapidly. The visit of the tourists from Southern California to the Argentine has done much to strengthen friendly feelings," he said.

"I am amazed at the size of the University of Southern California. To have accomplished this miracle of organization and construction speaks for the progress of this great community. We find that it pays to send many of our young people to the schools of this State."

Dr. and Mrs. Godoy are stopping at the Mayfair and will return to San Francisco Monday.

Former Idaho State Leader Buried Today

Ezra A. Burrell, retired banker and former Lieutenant-Governor of Idaho, who died Thursday, will be laid to rest today in Forest Lawn Memorial Park. Funeral services will be conducted at the W. M. Strother chapel, 6240 Hollywood Boulevard, at 3 p.m.

Mr. Burrell was 62 years of age. He came to Los Angeles in 1918. For many years prior to his retirement he had been active in Idaho politics. He was a Mason and a Shriner. He leaves his widow, Mrs. Edith F. Burrell, and one daughter, Mrs. Emelia Burrell Knodell. The family home is at 1425 North Orange Grove avenue.

BREAKFAST TO AID HOME

Invitations have been sent by Marco H. Hellman for a breakfast to be given Monday at the Breakfast Club, 3213 Riverside Drive. Several hundred guests are expected. The motif will be the emergency building fund of the Hebrew Sheltering Home for the Aged, of which Mr. Hellman is general chairman.

CAUSE OF FATAL BLAST UNEXPLAINED AT INQUEST

Cause of a gas explosion and fire which wrecked a building at One Hundred and Sixty-fifth street and Harbor Boulevard early last Wednesday morning and resulted in fatal injuries to Frank Oberle, 66 years of age, and his wife, Caroline Dora, 56, could not be determined yesterday by a jury at a Coroner's inquest conducted at the Whittington funeral parlors, Gardena.

While finding the deaths of the couple to have been accidental and without negligence on the part of any one, the jury recommended that proper authorities conduct an investigation.

Two theories of how the explosion and subsequent fire may have resulted were advanced by witnesses under questioning by Deputy Coroner Kane.

Joseph F. Wagner, 16900 Harbor Boulevard, a friend, testified he talked to Oberle at the Torrance Memorial Hospital shortly before the man and his wife expired and that Oberle told him he was in the act of lighting a gas plate when the explosion occurred.

Hearing the explosion and seeing the flames leaping from the building, Charles Straumers, owner of the property, who lives at 16512 Harbor Boulevard, testified that he and his sons reached the burning structure in time to see Oberle near the gas plate and his wife attempting to make an exit from the rear door.

Straumers also testified, that the day previous repairs were being made on a gas main in the street and that he had detected the odor of gas escaping which may have seeped into numerous gopher holes in and adjoining the property, permeating the house during the night. He and other witnesses stated flames were coming from the ground several feet distant from the house.

Household Needs and Timely Suggestions by Allie

SUNDAY MENU

Breakfast

Raspberries and Cream
Scrambled Eggs and Ham
Tiny Bran Muffins
Orange Marmalade
Coffee or Chocolate

Dinner

Cream of Corn Soup with Whipped Cream
Leg of Lamb
Mint Sauce
Ripe Olives in Olive Oil
Celery Hearts
New Potatoes
Green Peas
Hot Home-made Rolls
Chestnut Ice Cream
Petit Fours Coffee

Sunday Night Supper

Broiled Fresh Mushrooms on Toast
Long Branch Potatoes
Thin Bread-and-Butter Sandwiches
Spiced Whole Peaches
White Fruit Cake
Tea

This is just the time of the year to have your down coverlet renovated and recovered by the Western Feather and Down Works, whose address is 1205 West Washington street. Telephone number WEstmore 9654. They do beautiful work at phenomenally small prices. Call them now, why don't you?

Wouldn't you like to have an opportunity to learn profitable trades for home or commercial purposes. Candy making, chocolate dipping, glace fruit, cake ornamenting, ice cream and drinks for soda fountains; the Liberty Candy and Supply Co. will teach you either personally or by mail. Their address is fourth floor, Grant Bldg., 355 S. Broadway. TU. 4156.

Embroidery hoops and cheesecloth for cooling dishes—When putting puddings or other dishes out of doors to cool, use a cover made of embroidery hoops of proper size with cheesecloth put in as a piece of embroidery is. The contents will be safe from dust while the air can circulate freely. The hoops keep the cloth from getting in the contents and weigh enough to keep it from blowing off.

Nothing looks more attractive in your beach cottage than Fluff rugs or Colonial rugs. The Hoffman Rug Works, 2914 W. Jefferson, (EMpire 2048.) make them at a very reasonable price out of your old carpets and rags. Order them now, why don't you?

When the lids of saucepans need to be kept raised while cooking, use a clothespin with a tack in the top near the head; place the pin over the edge of the pan the same as on a clothesline and rest the lid on the tack.

For those of you who are planning trips it would be profitable to see the many useful and compact articles for travelers shown at the Steinen Cutlery Shop at 210 West Third (VAndike 5791.) So many practical things for both men and women you'll find there . . . and inexpensive are they, too!

To give soup a rich, creamy taste put in for each quart of soup a piece of cheese about the size of a walnut just before serving. Adding a little celery salt to potato soup gives it a delicious flavor. Grated cheese is fine for onion soup.

I'll wager that you all thought your days for having "mint juleps" were gone forever—but such is not the case . . . though we'll admit there is a difference in the mint juleps you may have today, but the modern version of this celebrated drink—the recipe for which is given us by the Italian Vineyard Company, is wonderfully delectable and on these hot June days just touches the spot!

This recipe I speak of calls for Guasti Concentrated Grape Juice, which is absolutely indispensable in every well regulated family—particularly during the summer months. It just makes your desserts and cooling beverages! Order a quart or gallon of Guasti Concentrated Grape Juice this very day and make right off the reel this marvelous mint julep.

P.S.: All better stores sell this product of the Italian Vineyard Company.

MINT JULEP

Add one quart charged water, one-half cupful lemon juice and one-half cupful chopped mint leaves to ten-ounce can of Guasti Pure Concentrated Grape Juice. Garnish glass with sprig of mint and a slice of orange.

If you are particular about your dry cleaning, and laundry work being done expertly then you will want at once the phone number of the Crown Laundry and Dry Cleaning Company. There is a great deal of satisfaction to be derived by their work which speaks for itself—no higher compliment can I pay them. WEstmore 6351 is their number.

Onions for seasoning—Plant one or two sprouting onions in a pot of good mold and place on the kitchen window sill; shoots soon appear which may be removed for flavoring soups, etc., and others soon take their place; the onions continue sprouting a long time. Chives and parsely can also be grown in this way.

This is worth-while news . . . Mr. Kent up at the Peerless Platers of 239½ S. Spring, (upstairs) resets diamonds, repairs watches, too, and has a beautiful line of wedding rings—the latter very very reasonable in price. Go up and see him at your first opportunity won't you.

For poisonous insect stings remove the sting, squeeze out the poison and apply scraped chalk and olive oil, mixed to a thick cream.

To stop sneezing—Swallow three or four tablespoonfuls of milk slowly.

The neck bands of your husband's shirts if too large or too small are made just right by Arthur M. Werner, the Custom Shirtmaker of 111 South Spring street. Also cuffs are turned, sleeves are shortened—indeed, altering and repairing of all kinds is done by him. Phone MU. 1589.

Do what you love. Know your own bone; gnaw at it, bury it, unearth it and gnaw it still.

THOREAU

If the knob comes off the lid of a pan or kettle slip a screw through the hole with the head to the inside of the lid and screw a cork on the protruding end; this knob will not get hot and can be renewed when dirty.

Are you overrun with ants? Want to know the very best way to get rid of them for all times? Install the Calpro System around your house and in half an hour's time they will have disappeared forever! Of course, you want full information about this item, so phone or write the Calpro Sales Company, 1329 Santa Monica Boulevard (OXford 1311.) They also have a branch at 16 East Canon Perdido, Santa Barbara.

The most alluring French prints are to be found in the picture department of Mathews' Paint Company's three stores . . . while their English prints and etchings of innumerable scenes are quite the loveliest I have seen in many a day.

Do you know this picture and framing department is unusually interesting? You can find just the wedding gift you desire among the host of framed and unframed subjects and if you are desirous of procuring a frame for the photograph or picture you own, why, nowhere will you see more appropriate frames or mouldings.

Go in soon and satisfy yourself of their allure. There are three addresses to visit: One is at 1248 S. Hill; another, 1859 Vine (corner of Selma.) Hollywood, while the third is at 740 E. Green, Pasadena.

To keep lid on a boiling pot—Drop a teaspoonful of butter into the water when boiling dry beans or other starchy vegetables to stop the annoyance of the lid of the pot jumping off, as it will otherwise do. The butter acts the same as oil on troubled waters and keeps it calm and manageable. If the edges of the saucepan are well buttered it also helps.

During the warm summer months you should lighten your work as much as possible so with that idea in mind let me urge you to serve with greater frequency, Laura C. Scudder famous "Mayflower" Potato Chips. They are really superior in every way being at all times perfectly fresh and crisp and some how different. All the better stores sell them, you know.

To prevent a glass from breaking when pouring hot water in it, first put a silver spoon in the glass. This method can also be used when pouring hot soup, hot stewed fruit or any hot liquid in a glass dish or other fragile receptacle, the larger the vessel the larger the spoon to be used.

The best way to dispose of the clothes which you have that you no longer wear, and the various articles in the house you don't want any more, is to gather them together and send the whole lot to the Children's Hospital salvage department of 712 Maple ave., (TUcker 1203.) They will be glad to call for the bundle if you can't bring it to them by the way.

If soup is too salty do not waste it; slice a raw potato and drop it in the liquid; boil up for a short time and the salty flavor will disappear; remove potatoes and use for other dishes.

For a perfect pumpkin pie, try spreading it with plum jam and whipped cream, or whipped cream alone. A half teaspoonful of mace is a pleasing addition to any pumpkin pie.

PANTAGES WINS JAIL RELEASE

(Continued from First Page)

pectancy of being released within the next few minutes he donned street clothes and returned only to learn that it probably would be an hour or more before the required bond and its approval would be satisfactorily made. It was not until 4:24 p.m., however, that he was permitted to descend the jail elevator to the first basement of the Hall of Justice, there to board a limousine at the basement entrance in company with Mrs. Pantages and his daughter, Carmen.

Before leaving Pantages said good-bye to a number of jail trusties, shaking hands with Jailer Peoples, Assistant Jailer Fisher, Deputy Jailer Sumner and Dr. Benjamin Blank, jail physician, under whose care he has been for the last several months.

The theater man was taken directly to his home. He will under no circumstances be allowed to attend to any business matters, Mrs. Pantages said.

HUMANE GROUNDS GIVEN

Humane considerations apparently figured prominently in the deliberations that led to the decision by a majority of the State Supreme Court to grant Pantages's application for release from the County Jail on bail.

This is indicated by the following statements from the opinion:

"Laws of the State should be administered in a humane manner and it is for that reason that the power to grant bail in a proper case is conferred upon courts and judges. Where the showing of fact is sufficient to meet the above requirement, judges and courts should not hesitate to give the benefit of the law to the defendant."

Following this recitation, the opinion takes up the contentions of the defense that Pantages has suffered and is suffering severe attacks due to heart disease and is so ill that further incarceration will result in great and permanent injury to his health and will render his death in the near future imminent.

ANGINA PECTORIS CITED

Mention is made of affidavits submitted by the defense in which five physicians set forth that the theater man is suffering from angina pectoris. Dr. Blank was among the physicians who made that diagnosis of Pantages's condition. Consideration is also given to affidavits from two physicians summoned by the State to inquire into Pantages's health.

The State's doctors decided that Pantages is in ill health, but asserted his condition is not such as to threaten death.

After consideration of the views of the physicians, the opinion continues that "the overwhelming weight of evidence is that the petitioner's condition is serious and that his surroundings are such that not only his health, but his life, is in danger."

Another point, presented by Pantages's attorneys for the first time in the last application for release of their client on bail, after four earlier unsuccessful efforts, is examined. This other ground pertains to Pantages's asserted inability to prepare properly while in the County Jail a defense to a series of damage suits brought against him. Miss Pringle is seeking $1,000,000 and Nick Dunaev $500,000.

The opinion was written by Justice Preston, with Chief Justice Waste, Justice Richards and Justice Pro Tem Nourse, the last named appointed to break the deadlock which prevented an earlier decision, concurring. Justices Curtis and Seawell dissent. It was stated that a dissenting opinion will be written later.

It is stated in the opinion that "the generally accepted rule is that courts and judges should not exercise the power to grant bail after conviction of a felony except with the greatest caution and only when the peculiar circumstances of the case render it proper."

Pantages applied to the Superior Court for release on December 27, 1929; January 30 and April 16. He was denied liberty in appeal to the Appellate Court on April 8, last.

WIFE DEEDS SEATTLE PROPERTY TO SONS

SEATTLE, June 6. (AP)—Two deeds under which Mrs. Lois Pantages, wife of Alexander Pantages of Los Angeles, theater magnate, transferred the Pantages Theater and the former Pantages home here to her two sons, Rodney and Lloyd Pantages, were received today by County Auditor Grant.

The deed transferring the residence property was recorded, but filing of the other deed was delayed on account of minor technicalities. Deeds transferring the properties from Pantages to his wife were recorded here last May, it was revealed today.

Trio Arrested and Jailed in Shooting Quiz

Accused of having fired a revolver at three men standing on the street in Belvedere shortly after midnight Thursday, Ynes L. Calvan, 30 years of age, and Tiburcio Careon, 33, of Belvedere, and Leo Fernandez, 1415 North Main street, were arrested by deputy sheriffs and lodged in the County Jail.

Salvador Montes, Manuel Eras and Ricardo Ortiz, all of Belvedere, reported they were standing in front of a store when the other three men passed and fired two shots at them. Officers reported arresting the trio and finding a .32-caliber revolver with two exploded shells in it on Calvan.

STUDENT LIEUTENANTS ASSIGNED TO OUTFITS

College graduates of Los Angeles and vicinity who have been commissioned second lieutenants in the Reserve Officers' Corps of the United States Army were announced yesterday from Maj.-Gen. John L. Hines's headquarters at the Presidio. The local officers and their assignments are as follows: Ferdinand S. Meyer, infantry reserve, 810 Sunset Boulevard, assigned to the Three Hundred and Sixty-third Infantry, Ninth Division; Ernest Theo, infantry reserve, 1614 South Grand avenue, assigned to Three Hundred and Sixty-third Infantry, Ninth Division; George Thurman, infantry reserve, 12354 West Burbank Boulevard, Hollywood, assigned to Three Hundred and Sixty-third Infantry, Ninth Division; Herschel G. Dennison, ordnance reserve, Ventura.

THE TIMES-MIRROR COMPANY
OFFICERS
HARRY CHANDLER, Pres. and Gen. Mgr.
MARION OTIS CHANDLER, Vice-Pres. and Secy.
FRANK X. PFAFFINGER, Treasurer.
DIRECTORS
Harry Chandler, Marion Otis Chandler, Frank X. Pfaffinger, Mabel Otis Booth, Harry Carr.

Los Angeles Times
EVERY MORNING IN THE YEAR
DAILY FOUNDED DEC. 4, 1881—49TH YEAR
RALPH W. TRUEBLOOD, Managing Editor.

Average for every day of May, 1930.....185,772
Sunday only average for May, 1930.....385,741
Average every day gain over May, 1929.....5,001

OFFICES:
New Times Building, First and Broadway.
Branch Office No. 1, 619 South Spring Street.
Washington Office, 1217-1219 National Press Club Building.
Chicago Office, 360 North Michigan Avenue.
New York Office, 285 Madison Avenue.
San Francisco Office, 742 Market Street.
Seattle Office, 3223 White Henry Stuart Bldg.
In addition to the above offices, The Times is on file and may be found by European travelers at the office of the American Express Company, Paris, and 1 Rue Scribe, Paris, France. The names of Californians registering at the last-named address will be published in The Times at intervals.

LOS ANGELES (Loce Ahng hayl ais)

MEMBER OF THE ASSOCIATED PRESS
The Associated Press is exclusively entitled to the use for publication of all news credited to it or not otherwise credited in this paper and also all local news published here within.

The Times seeks at all times to be accurate in every published statement of fact. Readers who discover any important inaccuracy or misstatement will confer a favor by calling attention of the Editorial Department to the error.

No employee of The Times is permitted to accept any gratuity, in money or its equivalent, from any individual, group or organization having news or business relations with The Times. The public should clearly understand that it is unnecessary to pay anybody anything to get news into The Times and that any Times employee who accepts "gifts" calculated to influence his or her work for this newspaper is thereby rendered subject to immediate discharge.

Bad laws, if they exist, should be repealed as soon as possible; still, while they continue in force, for the sake of example, they should be religiously observed.
—Abraham Lincoln.

Today's Bible Text

For we must all appear before the judgment seat of Christ; that everyone may receive the things done in his body, according to that he hath done, whether it be good or bad.—2 Cor. v:10.

"SOUP'S ON"

Since scientists say that loud noises slow down the flow of gastric juices and digestion, why do eating-houses still persist in serving soup?

HAREM DOESN'T SCARE HIM

The Sultan of Turkey is said to have inherited 1100 wives from his father and grandfather. Meditate upon having that many back-seat drivers.

PEDESTRIANS' PARADISE

In New Britain of the South Seas every one of the 500 inhabitants owns a car. It may be that all the pedestrians have been sent to Paradise.

PREVENTION

The history of marine disasters calls attention to the fact that the most fruitful investigations are those made before a boat puts out to sea.

FITTING THE CRIME

Vaudeville performer goes to jail for wise-cracking at Italian royal couple. A slap at the Mussolini nuptials probably would mean the firing squad.

"MIND YOUR BUSINESS"

Under the sundial on the first piece of American currency issued by the Continental Congress in 1776, was this suggestive legend, "Mind your business." This might help today.

BRAVING THE HOODOO

Magazine editor, adopting thirteen-month calendar, will issue thirteen times a year. That will be a good excuse to come out two months in advance instead of only one.

GOOD TURNS

Now if we could have all our automobiles driven by Boy Scouts, there would be at least 836,559 good turns made daily in America. And that would help some.

CLEANERS DON'T OBJECT

Paris skirts are sweeping the dust. Now the health commissioners of the world will have to begin anew the crusade to raise them off the ground. It took nearly thirty years the last time.

THAT GRAF REVOLT

So the Zeppelin Pan-American trip was just a show to the $8000 passengers and they kicked good and plenty because it wasn't put on as advertised. But that's the privilege when you don't go on a pass.

MEMORIAL MOTHERS

Flowers have always been highly esteemed for decoration purposes. But this year the graves of American boys on French soil were decorated with mothers. These flowers of American homes are making memorial history.

PEACH OF A COUNTRY

Peaches grow so prolifically in California that 7000 persons have been employed thinning them in Sutter, Yuba and Butte counties. This area supplies about half of the world's supply of canned peaches.

FOR A SONG

A New York song writer is to be sent to Sing Sing for life under the Baumes law. His last attempt seems to have been the most atrocious. At that Sing Sing would seem to be an appropriate place to send more of our popular song writers.

IF THIS WERE TRUE

We note that Stanford brides demand a 5000-mile honeymoon in a fancy car and the U.C.L.A. prospectives would be content with a 500-mile jaunt in any old kind of a conveyance. We suspect that there will be more brides in the south.

INNOCENTS ABROAD

Word comes that first-class reservations to Europe are going begging on the bargain counters of the big steamship companies. At the same time the transcontinental railway lines are announcing greater travel than ever to California. The lack of the last syllable of these inno-cents abroad will be keenly felt in Paris and other points.

THE METROPOLIS

The 1930 census has officially established Los Angeles as the metropolis, Los Angeles county as the principal county and Southern California as the dominant section of the State of California. The city has a population of 1,231,730; the county of 2,199,557, and the combined populations of the eight southern counties, now nearly all in, will reach 2,825,000, which is considerably more than half of the estimated State population of 5,426,000. The counties of Santa Barbara, Ventura, Los Angeles, Orange, Riverside, San Bernardino, San Diego and Imperial are thus given the majority voice in directing the activities of the sixth State in the Union.

Leadership is always a responsibility, and the leadership of so vast an empire as California, with its great resources and area, means a heavy burden as well as a privilege and an opportunity. The region will do well to consider all the implications of its power and its responsibility as it assumes them so that it may act wisely and for the good of all. If this power is exercised selfishly and arrogantly a great harm may result, not only to the State, but to Southern California itself.

Since California was organized, its northern half—actually much more than half in area—has always run things. In the early days it had the population and the wealth and its dominance was a matter of right, if not always equitably manifested. But for nearly two decades now the balance has been swinging in the other direction and northern dominance has been merely the continuation of a tradition. It was perhaps natural that, feeling power slipping from their grasp, the northern counties should have made every effort to retain it, but the methods used have aroused a great deal of resentment in the more populous end of the State.

It is not necessary to recite how reapportionment, both of Senate and Assembly districts and of Congressional districts, was denied after the census of 1920; how the road program was juggled to give the northern counties the bulk of the improvements; how the tax funds raised in the south were spent in the north; how the north took the lion's share of the offices, of Federal patronage and of appropriations. Southern California has had but one Governor in this generation, and he tied to the northern machine. Both the United States Senators are from the north. Most of the Supreme Court justices are northern men. The north has unjustly retained a majority in both branches of the Legislature and even attempted to defeat a reapportionment which was obtained by initiative. Its attempts to rig the gasoline tax in its favor as recently as a couple of years ago are still fresh in memory. The State lends its credit to San Francisco Harbor, but not to any other.

All these things have, as is said above, aroused resentment and would perhaps justify retaliation, now that the scepter passes. And the scepter is passing; it is probable that Southern California will choose the next Governor, and it is a certainty that it will have a majority in the State Assembly. California's share of additional Congressmen will be apportioned mainly to the southern counties. The lifting of the dead hand cannot much longer be delayed.

But retaliation, however justified, would be poor policy. If Southern California elects the next Governor, it will expect him to be Governor of the whole State; it will expect its representatives in the Legislature to give due regard to the equities of every situation. Southern California, to be worthy of the trust which circumstances have imposed upon it, must be careful to insist upon no more than its just dues; to take its fair share, but to see that the share is fair. Any other course would be a threat to unity, an invitation to discord. Two wrongs never yet made a right.

The undue advantage which Northern California has taken of the political situation must not be reversed, now that the political situation has been reversed. The southern counties may have to take steps to show who is boss, and should certainly right the balance and assert their rights, which have too long been disregarded; but the good of the State as a whole cannot be forwarded by hoggishness. Northern California, though now in the minority, has valuable contributions to make to the progress of California and must be given every opportunity to work out her destiny freely and fairly.

Los Angeles city now has nearly one-fourth and Los Angeles county more than two-fifths of all the people in the State, and naturally expect the prestige and the influence which go with such numerical position, but at the same time both must be careful not to infringe the rights of others. San Francisco is a great city and will always remain so; Northern California is a great, a populous and a wealthy section. To treat either as a sort of conquered province would be silly arrogance, as hurtful to us as to them.

The situation in which Southern California has been placed by the census findings is to be used, and not abused.

Being a metropolis has its privileges; but there are duties connected with such eminence and they must be meticulously performed.

PARADES

We are accused of being a nation of joiners. If a couple of boys meet on a school lot, they organize a team and take the other youngsters in. If two men meet on the street, they form a club, adopt a pass word and grip.

And when we are not organizing a new lodge and soliciting members to pay dues, we are appointing committees to which to refer things. Half of the world is on committees to see that the other half in subcommittees function. More things are killed in committee than by any other form of murder.

And when we are not serving on a committee, we are marching in parade. If we have a war, we march off with the boys, and when they return we escort them through the streets. If we have an air circus, it is just a heavenly parade. We parade for the youth who flies across the ocean, and we cannot celebrate such a beneficent occasion as Easter without a parade of clothes on Fifth avenue. Every premiere performance is a parade of stars. And our most glorious parade in the Southland is staged on New Year's Day to show off our weather to those from Missouri and Iowa that it can be done with roses.

Everybody is trying to show off to everybody else. We just naturally like to strut, whether it be in grand lodge or at a wedding. We put on our glad garments, hire a brass band and clog up traffic to make folks stop and look.

Even the Communists have caught the infection and parade as the best way to overthrow the government and to induce everybody to divide up. If we can induce the Mayor and City Council to ride at the head of the procession we feel we have saved the country.

We act as if we thought a parade the panacea of all ills and the most effective help in time of trouble. Not all the roosters are in the chicken coops.

FINGERPRINTS

Fingerprints have been sent from Berlin to Buenos Aires by photography in eight minutes. Now if they will only send the printers back to Berlin in record time, another important step will be taken.

THE OPTIMISTS
By James J. Montague

We'll know the robin's on his way,
Though still he is unseen,
Before the slender willow spray
Is clad in tender green;
For when the snow is off the ground,
From all the mossy bogs
We'll hear the trembling, treble song
Of myriad little frogs.

The ice may lightly film the pond,
And biting breezes stray
Across the meadows on beyond,
When sunset dims the day.
But, while they whisper through the hills,
The frosty zephyrs bring
The optimistic little trills
The happy peepers sing.

Through all the night their voices rise,
Proclaiming far and near
The message from prophetic skies
That spring will soon be here.
And many a heart is filled with cheer
When, wandering down the lane,
Belated farm folk pause to hear
The distant, sweet refrain.

Too bad that through the city street,
Where moves the noisy throng,
No tiny choristers repeat
So bright and brave a song.
For only by the water's brim,
Amidst the reeds and bogs,
Resounds the gentle evening hymn
Of little singing frogs.

(Copyright, 1930, by The Bell Syndicate, Inc.)

WHEN harsh critics wish to be crushing they call Los Angeles an overgrown country town. Speaking for our single self, we think that quite a compliment and readily admit the impeachment.

A country town is one in which one finds good air, plenty of open space and good neighbors. And Los Angeles has them all. The largest city in the world in square mileage, it has within its city limits approximately 10,000 square feet of space for every man, woman and child. There are more than 450 square miles of territory within our city limits, and there are 27,878,400 square feet in a square mile. That gives more than 10,000 square feet for 1,250,000 inhabitants, with a few square miles left over to take care of the rest of us.

Modesty Plus

There was a time when we didn't like country towns—when we thought one might as well be dead as live in Jayville. Then we lived in a crowded city and didn't know the people next door. It was a shock to us to learn that they had been living through tragedy which, had we known of it, we might have alleviated with our sympathy. Then we moved to a small town, where there were never any dull moments, because we knew and were interested in everybody and everything, and everybody was interested in us. It was a pleasure just to walk from our office to our home up the main street of that tree-shaded town, because from every porch friends called out greetings, and when one was in sorrow everyone did unexpected little kind things which warmed the heart. We were so impressed that we wrote an article for Collier's on "Small-Town Neighborliness"—and this year people all over the country are wondering why it is that so many great cities have failed to grow as rapidly as their suburbs have. Shows how careful a fellow ought to be about what he writes for publication!

May We Never Outgrow This Spirit

Los Angeles is so country-townish that when we first moved here, from down in Del Mar, the woman in the house next door came right over to offer us the use of her gas stove till our gas was turned on, and any other friendly service we might need. She didn't know us or anything about us—she had just seen a travel-stained, tired family with five small children moving in, one of the latter a baby in arms, and wanted to be neighborly.

The other neighbors were equally kind. They were cultured people who knew the world, but their neighborhood was very much like a small town, with its own group of stores run by friendly neighbors. In a single day we felt right at home. But the traffic drove us away. Our children had been used to roaming the woods and playing all over the beach at Del Mar, and Brownie, our faithful neardale, had formed the habit of lying in the middle of the street. There all the motorists knew him and drove around him. So there was no peace for us on Hillhurst Boulevard. Every time a motor horn began to bark wild warnings our helpspend frantically counted the children and looked for Brownie.

Small-Town Folks

That was why we moved to Ourville. And now it is no mystery to us, if it is to students of census figures, that so many people should prefer to live in suburbs. In Ourville we found what one finds in every suburb of Los Angeles — friendliness, spaciousness, big yards full of flowers and orange trees, a good school, a good library, an energetic Woman's Club. One neighbor is a famous miniature painter and a woman of ineffable charm. Several are noted writers. One used to be a musical-comedy queen and her husband is a noted violinist. Another man has been a matinee idol in England, America and Australia—without getting spoiled. Half a dozen are artists of distinction. Another is a noted composer, another a retired publisher, and others well-known business men or professional men in the city. That's the sort of people that make up small-town life in the suburbs of Los Angeles, not only in Ourville, but in many suburbs.

A stranger may drive forty miles out any great highway leading out of Los Angeles and never know when he gets out of town, because the city and the country and the country towns are so much alike. And so are the people.

Who Wouldn't Like These Small-Town Ways?

And yet—glory be!—we still have some charming small-town ways in our neighborhoods, both in and out of the city. We were due to move into our new home last Saturday, and everyone in Ourville knew it. So some friends called and insisted on taking us to their house for supper—kiddies and all. "You're all upset with moving," they said, "and we have everything all ready." That's like Ourville, so we accepted—indeed, it's very hard to refuse things like that in Ourville. They piled us in their car and started out. "It's such a lovely evening," they said. "Let's drive around a little first." They drove us all over town. We thought they were rather overdoing it. Then they took us back to our own house. And there was half Ourville! They had driven us about to give everyone the signal. The neighbors had then hurried to our house, taken possession, spread out a mighty feast. Not only that, but they had brought a deluge of presents. It was an old-fashioned small-town surprise party!

It made our eyes misty with gratitude and affection.

And next day, by mail, came two beautiful books from some one who couldn't be there and who forgot to inclose a card. But we want it known that we appreciate them, too.

WHAT OTHERS THINK ABOUT IT

CANNONICAL
[New York Herald Tribune]

There are two kinds of repentance. One signifies a change of heart and the other a loss of nerve. They are not always easily distinguishable, even to the subject himself, but, roughly speaking, the first may be identified as purely a voluntary emotion, inspired by the "still, small voice" articulating within, and the second as the creature of extraneous pressure. This pressure may take the form of a headache on the morning after, or of a loss of savings in the stock market, or of a threat of censure from a board of bishops of the Methodist Episcopal Church.

It seems hardly necessary to point out that these two kinds of repentance differ as night from day or that the kind referred to in the Bible as warranting forgiveness is that which signifies a change of heart. Wherefore, the absolution granted Bishop Cannon by the episcopacy committee of the Methodist Church, South, on account of his dealings with the defunct bucketshop of Kable & Co., will strike the average observer as more in the nature of a whitewash than of Christian justice.

IN DEFENSE OF JURIES
[Bangor Commercial]

The seed of jury justice, found in France, nurtured in England and transplanted to every continent, now thrives over two-thirds of the land area of the world. Employed originally by King Charles of Burgundy to collect taxes and later by William the Conqueror to take the English census, the jury system has finally become, in this day, a symbol of justice to men in many nations.

Japan is the latest nation to place the jury system in operation. Although the jury law was passed by the Japanese Legislature six years ago, it went into effect only a month ago. It was necessary to rebuild the courtrooms before granting accused persons the right to demand trial before "twelve good men and true."

Americans do not find trial by jury as perfect as the needs of justice demand, but the rest of the world is finding it better than all substitutes yet devised. The jury system has many critics of that common species which has nothing to offer for the institution it would destroy.

The faults of the jury are the faults of humanity. A jury is only as good as the men and women in the jury box. Where trial by jury breaks down, it is because of corruption. The system merely reflects man's imperfect workmanship.

SPECIALIZED GAMES
[Detroit News]

It is said when basketball was invented it was intended to be a mass game in which fifty or seventy-five persons milled around. This is now called a Communist demonstration, and basketball is another game.

LETTERS TO The Times

[Name and address of writer must accompany all letters for this column. Letters of a personal nature or involving contentious religious questions are not acceptable.]

Approves Mail Service

LOS ANGELES, June 1.—[To the Editor of The Times:] Referring to the letter of May 24 by H. D. Brockway, I desire to say I am surprised that anyone claiming to be a business man should show so little knowledge of the mail service. I am not connected with the Postoffice Department, but I do know the city of Los Angeles does not control it and that the service is about the same in all cities. I have lived in several of them.

Perhaps Mr. Brockway is not aware that the carriers start work about 6:30 a.m. at the postoffice and delivery on their routes about 8 and it should be apparent to anyone that he cannot deliver his entire route at one time, some will naturally receive mail as late as 11:30 or 12 o'clock. A. H. DERRY.

Another Water Scheme

LOS ANGELES, June 2.—[To the Editor of The Times:] I have read about all articles concerning our water supply systems, the various dams, including Boulder Dam, and everybody admits that it will be only enough water for a few million more people and after that, what?

My idea is to use our rivers up north for irrigation and other purposes, piping the water down and along the coast at ocean level and pumping the water inland at points where the water is required. For pumping we could probably use wind or wave power, or both.

It would not only benefit Los Angeles, but the whole coast of California, and why let rivers like the Sacramento, San Joaquin, the Columbia River, etc., run into the ocean?

Most of our water is used in cities along the coast and such a system would be paid for in a short time.

WILLIAM TOCKER.

For Snail Control

LOS ANGELES, June 2.—[To the Editor of The Times:] The following method has proven to be a most satisfactory way to eliminate that most obnoxious of all garden pests, snails and slugs:

Sprinkle thoroughly your entire garden, both flowers and lawns, about 8 o'clock in the evening, then about 10 o'clock, two hours later, go out with a spot light and a can of strong salt water and gather up your enemies. The salt water kills them quickly. Do this once a week for about three or four weeks and you will thoroughly eliminate these destructive creatures. I gathered up five quarts in this way and now I haven't a slug or snail on the place. However, I presume that some unhatched eggs will give me a little trouble later on and this will be taken care of as outlined above. I find this system far superior to the mixture of bran and arsenate of lead.

N. K. WILLIAMS.

WIN A PRIZE

BY GREENVILLE TALBOTT

Announcement is made of The Bookmakers' $500 Italian Sonnet Contest. Contestants must be members of the Bookmakers' International League of Writers.

There is no division of the prize. The best sonnet, in the decision of the three judges, will win. Any number of sonnets may be entered, but none will be returned. The sonnets must be strictly Italian. The contest is conducted every other year.

For full information, without cost or obligation, write to Gertrude Perry West, editor The Bookmakers' Folio, Callahan, Fla.

(If you are interested in science and invention, you should read the prize awards announced tomorrow under the heading, "Win a Prize.")

THE TROJAN SEMICENTENNIAL

BY E. GUY TALBOTT
(Class of 1912)

A host of Trojan graduates,
A mighty Thundering Herd,
Have come to U.S.C. again
With strange emotions stirred
To see a student army pass
And have degrees conferred.

It brings to mind the golden days
When we were students, too.
We throb with alma mater pride
As they pass in review.
Yet what a change the years have wrought!
So many things are new!

A half a century ago,
Where now these buildings stand,
There grew a field of flowing wheat,
For this was farming land.
And now these classic halls abound,
Obeying youth's command.

Although James Harmon Hoose is gone,
Yet George Bovard is here.
We hail the stalwart president
Who saw his dream appear.
And ow, three cheers for U.S.C.!
Our alma mater, dear.

Bill Will Limit Work

The English government's new hours of industrial bill limits the ordinary working hours in industrial fields to eight in any day and forty-eight in any week. Among the extensions of the limits allowed are the hours of shift workers, which may be arranged to average not more than forty-eight hours over two or over three weeks. Employment of workers on continuous processes may be extended to forty-two hours weekly on an average over three weeks.

COSMIC MIND THEORY UPHELD

BY BAILEY MILLARD

Judging by the pronounced tendency of modern science to dispute the old evolutionary theory that our world was developed at random out of atomic chaos, there will be few among our scientific pundits to deny the dictum of Prof. Arthur H. Compton of the University of Chicago, Nobel prize winner in physics for 1927, as to the existence of a creative and directive force in the universe.

Prof. Compton, who will fully expound his ideas to the scientific world at Ithaca, N. Y., this month, has given an important advance interview to the Chicago Tribune on this subject. He strongly holds that the evolutionary process is not a chance one, as old-fashioned scientists have stated, but is directed toward some definite end. In other words, the creative force, which is also the activating and directive one, has a design of some sort always in view. It indicates a universal intelligence and a purpose back of everything.

This coincides with the ideas expressed in recent years by several well-known scientists, among them Prof. Arthur S. Eddington, the famous English physicist, and also in a way with those of Sir Henry H. Jeans, eminent astrophysicist of London. It tends to bear out the statements made by Dr. Robert A. Millikan in his widely read pamphlet on "Science and Religion." It supports the theory of the existence of a cosmic or universal mind and its activity and directivity beginning with electrons of which all matter, as we call it, is composed and working through all space and every unit of every system.

Prof. Eddington, whose dicta as to these affairs provoked much comment in England and America, takes the liberal stand that scientists who have made a thorough study of ecclesiastical lore can find no good reason to reject its essential truths, particularly those as to the existence of God, though he is not ready to accept the idea of His personality. It is evident that he and Compton and others have been impelled by what they have seen of the workings of the atom to direct their thoughts to God and to tug hard at the veil of mystery which wraps Him by making a deeper and deeper study of electrons. All of these studies point to the soundness of the theory of a cosmic mind. Indeed, it would seem that that theory now stands on a firm foundation.

Let us briefly recapitulate the facts upon which this theory is based. When Becquerel and the Curies discovered radioactivity and Thomson, going a step further than Crookes in his investigations of the nature of matter, had reduced the atom to its ultimate divisibility in the electron, it was declared that "the electron turns out to be nothing more than superimposed positive and negative layers of electricity." These electrons, constantly in internal motion, were seen to represent not matter, but force. As all we know of the essential nature of electricity is that it is a manifestation of energy, this statement of the case was accepted by many scientists.

Then arose the question, What activates the electron? Science could conceive of no activating force save mind—a natural conclusion. Well, if mind were the activating and directing force, what must that mind be? Naturally the next concept was that it was cosmic or universal mind. This theory lends color and support to the old metaphysical doctrine of an omnipresent power—to wit, God, though not the God of the ancient dogmatist, for He walked the earth and talked with men.

The force I have referred to has been spoken of as mind, but it is not mind as we apprehend it, but something which not only transcends mind, but is beyond all human concept.

Modern science as expounded by Prof. Compton and others takes it for granted that in the economy of nature nothing is lost—not even an atom—only changed. It had been thought that the cosmic rays of Millikan resulted from the degenerative processes of nature, but their discoverer believes that they result from creative processes. Dr. Millikan considers them a part of a great creative cycle. His theory that the process of degeneration and regeneration provides a never-ending circle of creation has aroused hopes that the material from which the universe is made has immortal life.

As showing that science and religion have begun to walk hand in hand, we have another dictum of Prof. Compton tending to confound the atheist who takes no stock in the idea of a future life. "We have found," he says, "strong reasons for believing that man may be of extraordinary importance in the cosmic scheme. . . . The adventures and discipline of youth, the struggles and failures and successes, the pains and pleasures of maturity, the loneliness and tranquillity of age—these make up the fire through which he must pass to bring out the pure gold of his soul. Having been thus perfected, what shall nature do with him? Annihilate him? What infinite waste!"

And again he says: "We might expect nature to preserve at all cost the living souls it has evolved at such labor, which would mean the immortality of intelligent minds . . . No cogent reason remains for supposing that the soul dies with the body."

Here is another chapter in our observation of human progress which makes us see, as Dr. Millikan sees, "science and religion as twin sisters effectively cooperating to lead the world on to better things."

The Marx-Engels Institute of Moscow, Russia, has recently acquired a "run" of the London Times from 1800 to 1930. This is said to be the most extensive file of that paper in Continental Europe.

PEN POINTS

You can tell a land of opportunity by the number and prosperity of its clipping agencies.

"The next war will be a test between machines," says a day! Machines can't write aoirs.

You can't build a big navy in a land where the movies show that one marine can lick a dozen aliens.

At times we wonder what Mussolini ever heard of Helena and Doorn.

She will be a social success at 18 she has learned to ignore a homely man he looks distinguished.

There's at least one possible advantage in being poor. The fish bite.

People who buy presents always think the bride needs a lot like each of Mr. Heinz's 57.

There's one thing a daughter's graduation. Breaks her as a bride won't be a shock to dad now.

Americanism: Thirteen-month magazine editor's decision because the business office ners ads enough to make enjoy the magazine.

"Bees strangely active moonshine liquor regions" pecially lynching bees.

An "undeveloped property" one that some strong man up and then holds up—Coolidge style.

Why worry when a Pointer resigns before ing his eight years of The Army doesn't who feel that way about tracts.

The great man has one peculiarity. He never admires himself in the mirror when climbs from the barber's chair.

And to think that in 1890, sneaking behind the to smoke awful cigarettes enjoying personal liberty.

Courtesy created the "lost evil"—and then killed it everybody is ashamed to friend to have another like

No wonder the Germans out so long. The movie Quiet on the Western shows that hardly any ing was necessary on man side.

The Russian experiment proved that the bones nine Rolls Royce cars tle fellows will forget work for the common

Correct this sentence: morrow," said he, as he throat medicine. "I'll self to one smoke meal."

A light diet usually basis of weighty among women.

Many a man who the sea of matrimony had missed the boat.

Sometimes it's just admit defeat before pletely knocked out.

RIPPLING RHYTHM Wave Waves

FAMOUS WHISKERS

Of J. Ham Lewis it is said whiskers, once a dazzling have faded to a dingy pristine glories fired Those whiskers, once as pink, were long print.rs' ink; a thousand sonnets weird, and his beard; a thousand strokes strove to show kers in their fiery passing years, which to get the human which make old enough girls, and place held once were curls— years, I say, have Lewis beard look rather But J. Ham Lewis he's blithe and He wears his whiskers and says there is no gray. A less courageous ful toff, would spend shave them off, or carmine ink and to a mottled pink. Lewis is too wise for drug-store dyes; he says he'd rather own kers than a pink or that's the way to when age, an implacable upon us like a and makes us feel date, when it enfolds arms, and works dire our charms. Some ple fret and rage hold the signs of restorers to renew locks of raven hue, and lotions to remove of time, the more The more they fret gadzooks, the more the worse they look. far to say, "I know proved since long more dignity and more majestic

(Copyright, 1930, by The Times-Mirror Co.)

Pearls
$2.95

Simulated pearls, beautifully matched and graduated.
Sixty-inch coat chains, two and three-strand festoons and chokers finished with solid gold clasps.

(Main Floor—Coulter's)

Sale o

Begins Saturday, household necessi following is only be had:

CREAMS AND LOT
Lb. tin Theatrical Cream...
Hinds' Honey and Almond C
Daggett & Ramsdell's Cream
Espey's Cream
Vivaudou's Astringent Cream
Jergens' Lotion—large size
Woodbury's Facial Cream
one cake of Woodbury's
Both for
Frostilla, 50c size, 2 for
Pond's Cream
Milkweed Cream
Krank's Lemon Cream
Thine Hand Cream

ROUGES, MASCA LIPSTICKS
Tangee Lipstick
Pogo Rouge
Winx for the Lashes
Rimmell's Mascaro
Dorin's Rouge
Delica Brow
Angelus Lipsticks
Rouge Incarnet

DENTAL PREPARAT
Forhan's Tooth Paste
Revelation Tooth Powder
Squibb's, Pebeco, Ipana, P
dent, Iodent, Kolynos,
Strasska's Tooth Paste,
Colgate's Giant Size Tooth Paste
Lavoris Mouth Wash
Listerine, large
Listerine Tooth Paste

RUBBER GOOD
Rubber Household Gloves,
quality
Rubber Household Gloves,
antesed
Guaranteed Hot Water Bott
Guaranteed Fountain Syrin

EXT
300 bottles well-k
500 Hair Brushes
100 Atomizers
500 Compacts—w
300 Pr. Scissors—
250 bottles Bath S
75 Dresser Sets
200 fancy purse C
300 boxes Fancy S
150 Boudoir Clock
75 Military Brus
Perfume—Ros
Fendu, oz
Bathroom Bot

PEN POINTS

You can tell a land of opportunity by the number and prosperity of its clipping agencies.

"The next war will be a contest between machines." Happy day! Machines can't write memoirs.

You can't build a big navy in a land where the movies prove that one marine can lick forty aliens.

At times we wonder whether Mussolini ever heard of St. Helena and Doorn.

She will be a social success at 18 she has learned to tell a homely man he looks distinguished.

There's at least one unalloyed advantage in being President. The fish bite.

People who buy presents must think the bride needs a fork for each of Mr. Heinz's 57.

There's one thing about daughter's graduation. Dreading her as a bride won't be such a shock to dad now.

Americanism: Thinking a magazine editor a wonder because the business office gives ners ads enough to make people enjoy the magazine.

"Bees strangely active in moonshine liquor regions." Especially lynching bees.

An "undeveloped people" is one that some strong nation lifts up and then holds up—Chinese style.

Why worry when a Wee Pointer resigns before completing his eight years of service? The Army doesn't want men who feel that way about contracts.

The great man has one peculiarity. He never admires himself in the mirror when he climbs from the barber's chair.

And to think that kids of 1890, sneaking behind the barn to smoke awful tobacco, were enjoying personal liberty.

Courtesy created the "treating evil"—and then killed it. Now everybody is ashamed to ask a friend to have another like that.

No wonder the Germans held out so long. The movie of "All Quiet on the Western Front" shows that hardly any seasoning was necessary on the German side.

The Russian experiment has proved that the bosses can even Nine Rolls Royce cars if the little fellows will forget self and work for the common good.

Correct this sentence: "Tomorrow," said he, as he took the throat medicine, "I'll limit myself to one smoke after each meal."

A light diet usually forms the basis of weighty conversation among women.

Many a man who embarks on the sea of matrimony wishes he had missed the boat.

Sometimes it's just as well to admit defeat before being completely knocked out.

RIPPLING RIVALS
by Walt Mason

FAMOUS WHISKERS

Of J. Ham Lewis it is said, his whiskers, once a dazzling red, have faded to a dingy gray, their pristine glories flown away. Those whiskers, once described as pink, were long embalmed in print.rs' ink; a thousand bards in sonnets weird, exalted Lewis and his beard; a thousand artists strove to show those whiskers in their fiery glow. The years, I say, have made the Lewis beard look rather frayed. But J. Ham Lewis doesn't fret; he's blithe and optimistic yet. He wears his whiskers every day, and says there is no hue gray. A less courageous, slightful toff would spend two hours to shave them off, or purchase dye or carmine ink and stain them to a mottled pink. But J. Ham Lewis is too wise to blow himself for drug-store dyes; he knows says he'd rather own gray whiskers than a pink or rean. And that's the way to act, my friends, when age, an incubus, descends upon us like a crushing weight, and makes us feel we're out of date, when it enfeebles legs and arms, and works dire havoc with our charms. Some foolish people fret and rage when they behold the signs of age; they use restorers to renew the vanished locks of raven hue, and dyes and lotions to remove the marks of time, the seam and groove. The more they fret like fools, gadzoot, the more they grow the worse they look. It's hard far to say, "I know I have improved since long ago; I have more dignity and pride, I have a more majestic stride."

(Copyright, 1930, by The George Matthew Adam Service)

Pearls
$2.95

Simulated pearls, beautifully matched and graduated. Sixty-inch coat chains; two and three-strand festoons and chokers finished with solid gold clasps.

(Main Floor—Coulter's)

Seventh Street at Olive

Coulter Dry Goods Co
ANNUAL JUNE SALE

Telephone TR. 1421

Pewter
$3.95

Fruit bowls, vegetable dishes, ice tubs, mayonnaise sets, candlesticks, sugar and creamer sets, coffee pots, syrup sets, water pitchers, vases, roll trays, salad bowls.

(Main Floor—Coulter's)

Buy Silk Hose Now!

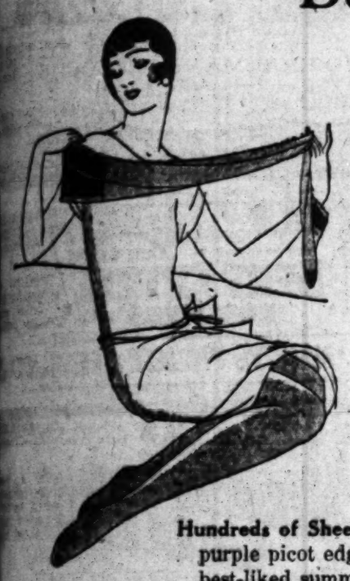

Hosiery from well-known manufacturers, whose products you may depend upon — as perfect as hose can be (Coulter's sell no "seconds," you know), and reduced to a point where it is real economy to purchase by the half dozen or more for summer use!

At $1.25 a Pair

Fine Sheer Chiffon Hose—blue top, five-thread, 42-gauge silk hose with French heel; narrow foot, reinforced with lisle in hem and sole; shown in eight brand new popular shades.

At $1.45 a Pair

Dexdale Hose—in service weight; fine-gauge silk-to-the-top stockings reinforced and finished with silk-plated foot; a quality regularly sold at a higher price.

At $1.55 a Pair

Hundreds of Sheer Chiffon Hose—with French heel; all-silk from top to toe; purple picot edge; reinforced at points of wear for better service; in the best-liked summer shades; nationally known and regularly $1.95 a pair.

(Main Floor—Coulter's)

An Outstanding Sale of Fine Kid Gloves

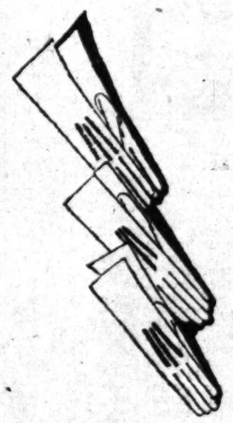

$2.65 pair

Glace Gloves — Kid Costume Gloves — Suede Gloves.

Perrin's in pullon style, of washable suede, in new shades—

Glace gloves, pullons in white and eggshell—they are washable—

Kid Costume gloves—those longer-at-the-wrist styles, imported for Coulter's—

Each in Good Shades—All Sizes —Each Specially Priced

(Main Floor—Coulter's)

Sale of Toiletries

Begins Saturday, offering scores of luxuries and household necessities at gratifying savings. The following is only a partial list of the reductions to be had:

CREAMS AND LOTIONS

Dr. Hall Theatrical Cream	$ .45
Elder Honey and Almond Cream	.35
Daggett & Ramsdell's Cream	1.19
Hoyt's Cream	.38
Theodora's Astringent Cream	.69
Jergens' Lotion—large size	.70
Woodbury's Facial Cream and one cake of Woodbury's Soap, both for	.50
Pinaud's, Dixi size, 3 for	1.00
Pond's Cream	.43
Rosewood Cream	.75
Frank's Lemon Cream	.89
Milne Hand Cream	.65

ROUGES, MASCARO, LIPSTICKS

Tangee Lipstick	$ .76
Pops Rouge	.38
Wax for the Lashes	.59
Maxwell's Mascaro	.79
Durin's Rouge	.45
Boling Brow	.59
Angelus Lipsticks	.85
Rouge Incarnet	.55

DENTAL PREPARATIONS

Forhan's Tooth Paste	3 for $1.10
Revelation Tooth Powder	.27
Squibb's, Pebeco, Ipana, Peposodent, Iodent, Kolynos, Dr. Straska's Tooth Paste	3 for .80
Colgate's Giant Size Tooth Paste	3 for .90
Lavoris Mouth Wash	.89
Listerine, large	.69
Listerine Tooth Paste	3 for .55

RUBBER GOODS

Rubber Household Gloves, heavy quality	$ .75
Rubber Household Gloves, Guaranteed	.45
Guaranteed Hot Water Bottles	.89
Guaranteed Fountain Syringes	.89

FACE POWDER, BATH AND TALCUM POWDERS

Pivers' Face Powder	$ .67
Houbigant's Double Compact	1.65
Java Face Powder	.35
Pivers' Dusting Powder	.85
Coty's Talcum Powder	.70
La Lete Dusting Powder	.85
Houbigant's Face Powder (lge.)	.75
Narcisse de Chine Talc—3 for	.55
Manon Lescaut Powder	1.19
Pivers' Talcum, Glass Container	.39
LaBlache Face Powder	.39
Pinaud's Face Powder with one tube of cream	1.00
Fleur d'Amour Dusting Powder	1.20
Houbigant's Bath Dusting Powder	.95
Bath Dusting Powder in glass containers	.50
Houbigant's Triple Compacts	1.65
Oriental Cream	1.09

SANITARY GOODS

Kotex, 3 boxes	$ .90
Modess, 3 boxes	.90
Economic Sanitary Napkins, packed expressly for Coulter's, 3 dozen for	.95

PERFUMES, TOILET WATERS AND SACHETS

Pivers' Sachet	$ .78
Caron's Black Narcisse Perfume	2.55
Pivers' Toilet Water	1.98
Rosine Perfume, purse size	.65
Renaud's Perfume, Dropper Bottle, L'Acacia, Egyptia, Fragrance	1.75
April Showers Eau de Cologne; reg. $1.40	1.00
Houbigant's Perfume; reg. $4.00	.75
Raffy's Perfume or Toilet Water	2.95
Renaud's Sweet Pea Perfume	2.50 and 5.00
Veolay's Sachet	.75
Rosine's Fruit de Fendu Perfume	3.95

SHAVING PREPARATIONS

Palmolive Shaving Cream	$ .28
Mennen's Shaving Cream	.39
Pinaud's Lilac Vegetal	.85

EXTRA SPECIALS

800	bottles well-known Perfume — Reduced ¼
500	Hair Brushes and hand brushes — Reduced ¼
100	Atomizers — Half
500	Compacts—well-known brands — Reduced ¼
300	Pr. Scissors—well-known quality — Reduced ⅓
250	bottles Bath Salts — Reduced ⅓
75	Dresser Sets — Half
200	fancy purse Combs — Half
800	boxes Fancy Soaps — Half
150	Boudoir Clocks in colors — $1.95
75	Military Brush Sets — Half
	Perfume—Rosine's, Le Balcon and Fruit de Fendu, oz. — $1.50
	Bathroom Bottles — Half

For Warm Weather Wear
Summery Dresses - Coats - Ensembles
At a Very Special Price

$25

Exquisite creations that ordinarily sell for higher prices—just the lovely, delightfully cool and becoming dress you want for warm weather wear; just the coat you need for travel or general utility; just the ensemble that is really a two-in-one garment of the most charming kind.

And Their Price is So Low That You Can Buy Two for What You Might Expect to Pay for One!

The Dresses

Silk — flat crepe — Georgette — prints — navy blue, pencil blue, greens, red, rose, black-and-white—with long sleeves or sleeveless—and in scores of new models.

Chiffon Dresses—with tiny embroidered flowers; printed chiffons that women love.

Party Frocks—just arrived in the most charming pastel shades and styles.

The Coats

Polo Coats—in white, eggshell, tan, brown; tweed coats in soft mixed shades.

Silk Coats—blue, black, tan, green; plainly tailored or in combination with capes.

The Ensembles

Flowered Chiffons—in brilliant spring shades, and all sizes.

Silks—crepes, dots, flowered materials in tiny or large patterns and delicate shades.

What could be more fortunate, with vacation and summer trips to be wardrobed for?

(Third Floor—Coulter's)

Flattering Furs are Inexpensive

And they DO add the finishing touch of elegance to any garment, beyond a doubt.

FOXES—in red and beige red, now $37.50
In red, brown, black, dyed red cross $55.00
Two-animal Kitt Foxes or Beige Wolf Scarfs $29.75

COATS—in beige Lapin, rose beige Lapin or Nutria Lapin, special ... $110 and $125

(Third Floor—Coulter's)

Girls' Linen Sunback Dresses

Just received—these cool, summery dresses for school, for tennis, for holidays—white with pastel pipings.

Other pretty dresses and ensembles in colorful prints, floral batistes and voiles in bright shades; all for girls of 7 to 14, at the same price.

$2.95

Beach Pajamas

Clever! Attractive as can be—gay fabrics made into tuck-in pajamas with sailor collars, over-all style and ensembles; wide trousers. To be had in solid colors combined with stripes and figured prints. For girls of 7 to 14.

$1.95

Beach Ensembles at $2.95

Flannel Coats

A special June Sale feature! Of Botany flannel, tailored with fine stitching down the back, fronts, collar, cuffs and belt; shown in Nile, maise, pink, French blue and white; sizes 7 to 14; but only on Saturday at this special price!

$8.95

Sports Frocks at $7.95 to $16.50

(Fourth Floor—Coulter's)

SUBURBAN and NEIGHBORHOOD THEATERS

FOX WEST COAST THEATERS

LOS ANGELES

ADAMS Adams and Crenshaw
Sat.—Wm. Boyd in "Officer O'Brien," Talkie
Sun., Mon.—Joan Crawford in "Montana Moon," Talkie
Tues.—Nancy Carroll in "Honey," Talkie

BALBOA 6705 South Vermont
Sat.—Charles King in "Chasing Rainbows," Talkie
Sun.—Kenneth MacKenna in "Men Without Women," Talkie
Mon., Tues.—Dennis King in "The Vagabond King," Talkie

BELMONT
Sat.—Ramon Novarro in "Devil May Care," Talkie
Sun., Mon.—Bebe Daniels in "Love Comes Along," Talkie
Tues.—Dancer and Farrell in "High Society Blues," Talkie

BOULEVARD Washington and Vermont
Sat., Sun., Mon., Tues.—Warner Baxter in "Arizona Kid," Talkie

BROOKLYN 2324 Brooklyn Avenue
Sat.—Betty Compson in "The Case of Sergeant Grischa," Talkie
Sun., Mon.—Charles King in "Chasing Rainbows," Talkie
Tues.—"Canao Kirby," Talkie

CARLTON 5407 South Western
Sat.—Wm. Boyd in "Officer O'Brien," Talkie
Sun.—"The Undertow," Talkie
Mon., Tues.—Buddy Rogers in "Young Eagles," Talkie

CRYSTAL 2806 Whittier Boulevard
Sat.—Blanche Sweet in "The Woman Racket," Talkie
Sun., Mon.—Bessie Love in "Chasing Rainbows," Talkie
Tues.—Dennis King in "The Vagabond King," Talkie

FIGUEROA Figueroa and Santa Barbara
Sat.—Ramon Novarro in "Devil May Care," Talkie
Sun., Mon., Tues.—Richard Arlen in "Light of Western Stars," Talkie

GOLDEN GATE Whittier Blvd. at Atlantic Ave.
Sat.—Kenneth MacKenna in "Temple Tower," Talkie
Sun.—Ruth Chatterton in "Lady of Scandal," Talkie
Mon., Tues.—Warner Baxter in "Arizona Kid," Talkie

HIGHLAND 56th and Pasadena
Sat.—Richard Arlen in "Light of Western Stars," Talkie
Sun., Mon.—Bebe Daniels in "Love Comes Along," Talkie
Tues.—Ramon Novarro in "Devil May Care," Talkie

JEWEL 3829 Whittier Boulevard
Sat.—"Fighting Legion," Talkie
Sun., Mon.—Lupe Velez in "Hell Harbor," Talkie
Tues.—"Canao Kirby," Talkie

LA BREA 837 South La Brea
Sat.—"The Sailor's Holiday," Talkie
Sun., Mon.—Lila Lee in "Second Wife," Talkie
Tues.—Ramon Novarro in "Devil May Care," Talkie

MANCHESTER 520 West Manchester
Sat., Sun.—Ramon Novarro in "Devil May Care," Talkie
Mon., Tues.—Richard Arlen in "Light of Western Stars," Talkie

MESA 3307 Mesa Drive
Sat.—Red La Rocque in "The Delightful Rogue," Talkie
Sun., Mon.—Jane Crawford in "Montana Moon," Talkie
Tues.—Buddy Rogers in "Young Eagles," Talkie

RITZ Wilshire at La Brea
Sat.—Dancer and Farrell in "High Society Blues," Talkie
Sun., Mon., Tues.—Gary Cooper in "Only the Brave," Talkie

RIVOLI 4519 South Western
Sat.—Buster Keaton in "Free and Easy," Talkie
Sun., Mon., Tues.—Ramon Novarro in "Devil May Care," Talkie

SAN CARLOS At Griffin and No. Main
Sat.—"Loose Ankles," Talkie
Sun., Mon., Tues.—Lupe Velez in "Hell Harbor," Talkie

STARLAND 2934 North Broadway
Sat.—Wm. Boyd in "Officer O'Brien," Talkie
Sun., Mon.—Jane Crawford in "Montana Moon," Talkie
Tues.—Buddy Rogers in "Young Eagles," Talkie

SUNBEAM 6325 Compton Avenue
Sat.—Gary Cooper in "Only the Brave," Talkie
Sun., Mon.—Nancy Carroll in "The Devil's Holiday," Talkie
Tues.—Edmund Lowe in "Born Reckless," Talkie

UPTOWN 10th and Western
Sat., Sun.—Evelyn Brent in "Framed," Talkie
Mon., Tues.—Dancer and Farrell in "High Society Blues," Talkie

WESTLAKE 820 South Alvarado Street
Sat.—Dancer and Farrell in "High Society Blues," Talkie
Sun.—Van and Schenck in "They Learned About Women," Talkie
Mon., Tues.—Evelyn Brent in "Framed," Talkie

WILSHIRE 333 South Western
Sat., Sun.—Jack Holt in "Vengeance," Talkie
Mon., Tues.—Richard Arlen in "Light of Western Stars," Talkie

ANAHEIM

FOX
Sat., Sun.—Burt Wheeler in "The Cuckoos," Talkie
Mon., Tues.—Gary Cooper in "The Texas," Talkie

BELL

ALCAZAR
Sat.—Warner Baxter in "Arizona Kid," Talkie
Sun.—Lillian Gish in "One Romantic Night," Talkie
Mon., Tues.—Gary Cooper in "Only the Brave," Talkie

BEVERLY HILLS

BEVERLY 20416 Beverly Drive
Sat.—Gary Cooper in "The Texas," Talkie
Sun., Mon., Tues.—"Paramount on Parade," Talkie

FULLERTON

MISSION
Sat., Sun.—Buster Keaton in "Free and Easy," Talkie
Mon., Tues.—Lawrence Tibbett in "The Rogue Song," Talkie

GLENDALE

ALEXANDER
Sat., Sun.—"The Cuckoos," Talkie
Mon., Tues.—Buddy Rogers in "Safety in Numbers," Talkie

GLENDALE
Sat., Sun., Mon.—Warner Baxter in "Arizona Kid," Talkie

HAWTHORNE

PLAZA
Sat.—Sue Carol in "The Big Party," Talkie
Sun., Mon.—Gary Cooper in "The Texas," Talkie
Tues.—Delores Del Rio in "The Bad One," Talkie

HOLLYWOOD

APOLLO 5648 Hollywood Blvd.
Sat.—Lupe Velez in "Hell Harbor," Talkie
Sun., Mon.—Dennis King in "The Vagabond King," Talkie
Tues.—"Canao Kirby," Talkie

CARMEL Crescent Junction, Hollywood
Sat.—Marsa and Dressler in "Caught Short," Talkie
Sun., Mon., Tues.—Ruth Chatterton in "Lady of Scandal," Talkie

GRANADA 7423 Sunset Boulevard
Sat.—Dennis King in "The Vagabond King," Talkie
Sun., Mon.—Warner Baxter in "Such Men Are Dangerous," Talkie
Tues.—Ruth Chatterton in "Sarah and Son," Talkie

HOLLYWOOD 6467 Hollywood Blvd.
Sat., Sun., Mon., Tues.—Ramon Novarro in "Devil May Care," Talkie

IRIS 6508 Hollywood Blvd.
Sat.—Barbara Stanwyck in "Ladies of Leisure," Talkie
Sun., Mon., Tues.—Lila Lee in "Second Wife," Talkie

PARAMOUNT 5339 Santa Monica Blvd.
Sat.—Charles King in "Chasing Rainbows," Talkie
Sun., Mon.—Ruth Chatterton in "Sarah and Son," Talkie
Tues.—Warner Baxter in "Such Men Are Dangerous," Talkie

VISTA 4473 Sunset Boulevard
Sat.—Harry Richman in "Puttin' on the Ritz," Talkie
Sun., Mon., Tues.—Charles King in "Chasing Rainbows," Talkie

NORTH HOLLYWOOD

EL PORTAL 5299 Lankershim Boulevard
Sat.—Ramon Novarro in "Devil May Care," Talkie
Sun., Mon., Tues.—"King of Jazz," Talkie

HUNTINGTON PARK

CALIFORNIA
Sat.—Buddy Rogers in "Safety in Numbers," Talkie
Sun.—"The Sailor's Holiday," Talkie
Mon., Tues.—Warner Baxter in "Arizona Kid," Talkie

LYRIC
Sat.—Claudette Colbert in "The Young Man of Manhattan," Talkie
Sun., Mon., Tues.—Delores Del Rio in "The Bad One," Talkie

INGLEWOOD

GRANADA
Sat.—Buddy Rogers in "Safety in Numbers," Talkie
Sun., Mon.—Burt Wheeler in "The Cuckoos," Talkie
Tues.—Warner Baxter in "Arizona Kid," Talkie

INGLEWOOD
Sat.—Ken Maynard in "Trailin' Trouble," Talkie
Sun., Mon.—Alice White in "Sweet Mama," Talkie
Tues.—Dorothy Mackaill in "The Flirting Widow," Talkie

LONG BEACH

EGYPTIAN
Sat., Sun.—Wm. Powell in "The Benson Murder Case," Talkie
Mon., Tues.—Bebe Daniels in "Rio Rita," Talkie

IMPERIAL
Sat., Sun., Mon., Tues.—Nancy Carroll in "The Devil's Holiday," Talkie

WEST COAST
Sat., Sun.—Buddy Rogers in "Safety in Numbers," Talkie
Mon., Tues.—Warner Baxter in "Arizona Kid," Talkie

OCEAN PARK

DOME
Sat., Sun.—Buddy Rogers in "Safety in Numbers," Talkie
Mon., Tues.—Burt Wheeler in "The Cuckoos," Talkie

ROSEMARY
Sat., Sun.—Constance Bennett in "Rich People," Talkie
Mon., Tues.—Lillian Gish in "One Romantic Night," Talkie

ONTARIO

GRANADA
Sat.—Gary Cooper in "The Texas," Talkie
Sun., Mon.—Burt Wheeler in "The Cuckoos," Talkie
Tues.—"Paramount on Parade," Talkie

CALIFORNIA
Sat.—"The Second Floor Mystery," Talkie
Sun., Mon., Tues.—Constance Bennett in "Courage," Talkie

PASADENA

FLORENCE
Sat., Sun., Mon., Tues.—Lillian Gish in "One Romantic Night," Talkie

POMONA

CALIFORNIA
Sat.—Warner Baxter in "Arizona Kid," Talkie
Sun.—Gary Cooper in "Only the Brave," Talkie
Mon., Tues.—Marion Davies in "The Florodora Girl," Talkie

REDLANDS

REDLANDS
Sat.—Richard Dix in "Lovin' the Ladies," Talkie
Sun., Mon., Tues.—Marsa and Dressler in "Caught Short," Talkie

RIVERSIDE

RIVERSIDE
Sat.—Gary Cooper in "The Texas," Talkie
Sun., Mon.—Bebe Daniels in "Love Comes Along," Talkie
Tues.—Delores Del Rio in "The Bad One," Talkie

REDONDO

FOX
Sat.—Warner Baxter in "Arizona Kid," Talkie
Sun.—Lillian Gish in "One Romantic Night," Talkie
Mon., Tues.—Buddy Rogers in "Safety in Numbers," Talkie

SAN BERNARDINO

WEST COAST
Sat., Sun.—Buster Keaton in "Free and Easy," Talkie
Mon., Tues.—Nancy Carroll in "Honey," Talkie

SAN PEDRO

CABRILLO
Sat., Sun.—Marsa and Dressler in "Caught Short," Talkie
Mon., Tues.—"King of Jazz," Talkie

STRAND
Sat., Sun.—Wm. Haines in "The Girl Said No," Talkie
Mon., Tues.—Bebe Daniels in "Rio Rita," Talkie

SANTA ANA

BROADWAY
Sat., Sun.—Marion Davies in "The Florodora Girl," Talkie
Mon., Tues.—Clara Bow in "True to the Navy," Talkie

FOX WEST COAST
Sat., Sun.—Dorothy Mackaill in "The Flirting Widow," Talkie
Mon., Tues.—"Movietone Follies of 1929," Talkie

SANTA MONICA

CRITERION
Sat., Sun.—Warner Oland in "The Return of Dr. Fu Manchu," Talkie
Mon., Tues.—Ruth Chatterton in "Lady of Scandal," Talkie

VENICE

CALIFORNIA
Sat., Sun.—Ken Maynard in "Mountain Justice," Talkie
Mon., Tues.—Jean Bennett in "Crazy That Way," Talkie

WHITTIER

SCENIC
Sat., Sun.—Richard Dix in "Lovin' the Ladies," Talkie
Mon., Tues.—Gary Cooper in "The Texas," Talkie

STRAND
Closed

WILMINGTON

GRANADA
Sat.—Helen Kane in "Painted Heels," Talkie
Sun.—Richard Dix in "Lovin' the Ladies," Talkie
Mon., Tues.—Ruth Chatterton in "Lady of Scandal;" "Trigger Tricks," Talkie

COMMUNITY THEATERS

LOS ANGELES

ALVARADO 710 South Alvarado Matinee Daily 2 P.M.
Today—John Boles in "Song of the West"
Sun., Mon.—Ann Harding in "Condemned"
Tues., Wed.—Alice White in "Playing Around"

AMBASSADOR All Talking 7:15 and 9:30 P.M.
Today—Wm. Boyd in "His First Command"
Sun., Mon.—Red La Rocque in "The Locked Door"
Tues., Wed.—Basil Rathbone in "The Bishop Murder Case"

ARROYO Dayton Ave. at Cypress
Today—"Spring Is Here" and "The City Girl"
Sun., Mon.—John Boles in "Song of the West"
Tues., Wed.—Bessie Love in "Chasing Rainbows"

ART 531 South Main Street
Today—"The Wrecker"
Sun., Mon., Tues.—"Mr. Antonio"

KNOLL Western at 60th Street
Today—"Wide Open" and "The Melody Man"
Sun., Mon.—"The Girl Said No" and "The Real McCoy"
Tues., Wed.—"The Other Tomorrow" and "The City Girl"

McKINNEY'S PLAYHOUSE 12345½ West 7th Street
Today—Dorothy Revier in "Murder on the Roof"
Sun., Mon.—Jack Mulhall in "Murder Will Out"

McKINNEY'S REGENT 4012 South Vermont Ave.
Today—Marion Davies in "Lucky in Love"
Sun., Mon., Tues.—John Boles in "Song of the West"

MOON 523 South Main Street
Today—George Arliss in "Disraeli"
Sun., Mon., Tues., Wed.—"Halfway to Heaven"

OPTIC 535 South Main Street
Tues., Wed., Thurs.—"Hearts in Dixie"

REGENT 448 South Main Street
Today, Sun., Mon.—"Embarrassing Moments"
Tues., Wed., Thurs.—"The Climax"

RIVIERA 5902 West Adams
Today—"Wedding Rings" and "On the Border"
Sun., Mon.—Norma Talmadge in "New York Nights"
Tues., Wed.—Billie Dove in "The Painted Angel"

TIVOLI
Today—"The City Girl"
Sun., Mon., Tues.—"Wide Open"

WESTERN Western Ave. at 39th St.
Today—"Murder Will Out" and "Personality"
Sun., Mon.—Warner Baxter in "Such Men Are Dangerous"
Tues., Wed.—Bessie Love in "Chasing Rainbows"

ANAHEIM

FAIRYLAND
Today—Joan Crawford in "Untamed"
Sun., Mon.—"Not So Dumb" and "Troupers Three"
Tues., Wed., Thurs.—"Under a Texas Moon" and "All Quiet Up"

HOLLYWOOD

HUNLEY'S 5115 Hollywood Boulevard
Today—"Dangerous Paradise" and "Playing Around"
Sun., Mon.—"Not So Dumb" and "Personality"
Tues., Wed.—Greta Garbo in "Anna Christie"

LARCHMONT Larchmont Blvd. at Beverly
Today—"The Melody Man" and "Under a Texas Moon"

MAR-CAL 8035 Hollywood Boulevard
Today to Friday—Joe E. Brown in "Held Everything"

MARQUIS Santa Monica Blvd and Dobney Drive
Today—Warner Baxter in "Such Men Are Dangerous"
Sun., Mon., Tues.—Alexander Gray in "Song of the Flame"

STAGE STARS SIGN WITH FOX

Louise Huntington, Claire Luce Given Roles

Mary Astor Will Play Lead in Warner Feature

M.-G.-M. Casts Maria Alba in Foreign Version

BY GRACE KINGSLEY

Two more notable Broadway actresses have been signed by Fox, we learned yesterday. Both are arriving at once to make their talker debuts, having been viewed by Winfield Sheehan, Fox head, while he was in New York.

LOUISE HUNTINGTON

Louise Huntington, who has played many notable roles, will arrive in town on Monday. Miss Huntington, won laurels for herself in "The Constant Nymph," "The Spider," "The Marriage Bed," "The Nut Farm," and others, and has for some time had the attention of the picture producers. Her first assignment under her Fox contract is not yet made known.

Claire Luce, who acquitted herself brilliantly in "Show Boat," has likewise signed a contract with Fox, and will arrive here tomorrow to attempt the talkers.

CLAIRE LUCE

Before going into "Show Boat," Miss Luce distinguished herself in the Follies, in which she won laurels both by her beauty and voice as well as her dancing and acting ability. She is, it is understood, to be at once assigned to an important featured part in a Fox picture, which is to be announced within a few days.

MARY ASTOR SIGNS FOR WARNER LEAD

Going from one role to another, Mary Astor is a very busy young actress now-a-days.

MARY ASTOR

Miss Astor, having just finished a part with First National, has been signed by Warner Brothers for the leading feminine role in the railway story, "The Steel Highway," which William Wellman will direct.

Grant Withers has the star part among the male roles, and Regis Toomey will have an important part.

The company will go far afield for its location scenes, journeying, probably to Canada, and possibly to Chicago.

Maria Alba Plays Lead

There is hardly a luckier girl in Hollywood, it seems to me, than Maria Alba.

Miss Alba, Spanish actress, who was brought to this country by Fox to appear in pictures, was making excellent headway when the talking pictures came along. Then she was sunk for a time, due to her faulty English.

But then came the many Spanish versions of pictures which are being made, and at once Miss Alba was in demand. In the meanwhile her English is improving.

Now the actress has been cast by Metro-Goldwyn-Mayer for the leading role in the Spanish version of "Olympia," the Ferenc Molnar play. Jose Crespo is another noted Spanish actor, from the Benevente Theater in Madrid, who is to have a leading role in the Spanish version. He will play the male lead, a character called Capt. Kovacs.

in the BLOSSOM ROOM!
Another GLORIOUS NIGHT
Monday, June 9th
STARS OF THE STAGE AND SCREEN
Appearing on the GREATEST PROGRAM We Have Ever Presented
Also IRVING AARONSON and his COMMANDERS
DINE, DANCE and BE MERRY!
Reservations now. Phone HO. 2020. We'll be expecting you."
Don't forget CHEF'S SPECIAL SUNDAY DINNER $2.00
ROOSEVELT HOTEL — HOLLYWOOD

ACROSS THE WORLD WITH MR. & MRS. MARTIN JOHNSON
TOWER
COMING DAY... AL JOLSON "MAMMY"

PRESIDENT BOOKS 'CRIME'

"Crime," a spectacular play, will be given its first presentation here when it is offered by the Henry Duffy Players at the President, starting with the evening performance on the 16th inst. This drama, which was written in collaboration by Samuel Shipman and John B. Hymer, has been produced both in New York and London.

The manner in which crooks plan their robberies is set forth in a series of episodes, it is said, with the actual story dealing with two youngsters who find themselves in the toils of a gang and who are forced to become unwilling participants in the robbery. The play is based on the exploits of "The Candy Kid," a notorious criminal, who terrorized the country a few years ago.

There will be a cast of more than thirty players and the production will be one of the most pretentious ever offered at the President. Rehearsals already have started under the direction of Edwin H. Curtis. "The Whispering Gallery" will continue until the 15th inst.

arrived in Hollywood and has taken a screen and voice test at Metro-Goldwyn-Mayer studios, where he is under consideration.

Will Rogers Departs

While Will Rogers is waiting for Fox to prepare a story for him he is not wasting much time on polo.

Yesterday he left for New York, where he is to attend to certain business matters, but expects to return within a few weeks.

SEMINARY SANCTIONED

An ordinance granting the Pacific Palisades Association permission to erect and conduct a seminary in Temescal Canyon was adopted yesterday by the City Council.

"CAUGHT SHORT" NEXT AT PALACE

Booked to succeed Janet Gaynor and Charles Farrell in "High Society Blues," the current attraction, "Caught Short," starring Marie Dressler and Polly Moran, will start a week's run at the Fox Palace Theater Wednesday. The Metro-Goldwyn-Mayer comedy is Willard Mack's adaptation of Eddie Cantor's book.

The love interest of "Caught Short" is furnished by Anita Page and Charles Morton. Charles F. Riesner directed.

Theaters—Amusements—Entertainments

DAMES AHOY! with GLENN TRYON The Greatest Comedy Since Talkies
TONITE at 11:00 WORLD PREMIERE! CHRIS PHILLIPS' ALL SPANISH PICTURE "ALMA de GAUCHO" with MONA NICO—MANUEL GRANADO—STARS IN PERSON
RESERVED SEATS 50c—75c—$1.00—$1.50
MATS. 25¢ MILLION DOLLAR THIRD at BROADWAY FREE PARKING AFTER 6 P.M. 309 S. HILL

NOW PLAYING! GEORGE FAWCETT HIMSELF IN The Great John Ganton
A Comedy Drama with JASON ROBARDS
EVENINGS 50c TO $1.50 MATINEES THURS. & SAT. 50c TO $1
4TH BIG WEEK

CIVIC REPERTORY THEATRE MASON at 27th
MY SON OPENS MON. JUNE 9th
LAST WEEK "WOUND STRIPES"
HOLLYWOOD MUSIC BOX

Alhambra HILL ST. at 25
BUSTER KEATON in FREE and EASY

HOLLYWOOD PLAYHOUSE GR. 1131
JUNE MOON
EVERY NIGHT 50c to $1.50
MAT. TODAY, 50c to $1.00

Pasadena Playhouse COLORADO at MARENGO
A MAN'S MAN
Matinee Today
Mats. Wed. and Sat., 50c to $1.00. Evenings, 50c to $1.50

MAJESTIC
Matinee Today 50c to $1.50
"THE LAST MILE"

Theaters—Amusements—Entertainments

EL CAPITAN HOLLYWOOD BLVD. at VINE
HENRY DUFFY PRESENTS LAST 8 DAYS
BERT LYTELL in "BROTHERS"
STARTS SUN. JUNE 15th NANCY'S PRIVATE AFFAIR

PRESIDENT BROADWAY at TRINITY PLACE
MAT. TODAY AND SUNDAY
THE SPINE-TINGLING MYSTERY COMEDY "the WHISPERING GALLERY"
LAUGHS! THRILLS! SHUDDERS!
NIGHTS 35c to $1.50

LAST 2 DAYS
BELMONTE
STRICTLY DISHONORABLE
By PRESTON STURGES
DIRECTED BY ANTHONY BRUNEL AND MR. PEMBERTON

MASON TONIGHT
MAURICE COLBOURNE AND BARRY JONES
LAST 2 DAYS
"THE PHILANDERER" BY BERNARD SHAW

FOLLIES MAIN AT FOURTH BURLESQUE
MIDNIGHT SHOW TONITE
A Rip Roaring Burlesque Performance
EXTRA—ADDED—ATTRACTION
All Star Colored Revue—Hot From the Cotton Fields

MOONLIGHT MUSICALE By LILLIAN BOWL
Tuesday Evening, June 10th, 8 p. m.
Tickets on Sale 803 So. Broadway, Argus Bowl, 1805 Hill Drive and Argus Drive.
Los Angeles (Earle Rock)

Cafes Restaurants Tea Rooms
Where to Dine and Dance
Coffee Shops Cafeterias Hotels

WHEN YOU CHOOSE FOR EXCELLENCE
Realize the enjoyment of eating our famous
Merchants 50c Lunch
Served daily from 11:30 to 2 P.M., or try our perfectly cooked and well served
Chicken or Steak Dinners
Seven full courses, $1.00, served from 5 to 7:30 P.M. We also serve our popular 50c dinner during the same hours.
We have our own private driveway.
DRIVE IN—AVOID TRAFFIC
New Hotel ROSSLYN
HART BROTHERS COMPANY Owners and Managers
5th & MAIN

ROSCOE ARBUCKLE is no longer connected in any way with the famous Eads Castle Cafe, La Brea at Beverly. It is again being operated by Mr. and Mrs. Eads, original owners. You can again get those famous Rhode Island Red fried chicken or steak dinners.
We Also Serve an 85c Dinner
ORCHESTRA AND DANCING Have Been Added. With No Cover Charge or Increase in Prices. OR. 2768. "EADS FOR EATS"

"Men Without Women"—Women Without Men—Men, Women and Children—They Come Here From All Points, Near and Far—
IT'S THE EXCELLENT FOOD, SERVICE AND ATMOSPHERE
"SAMOVAR" SOUTH PASADENA Tel. Wakefield 8725 Luncheon (11:30 to 2, ex. Sun.) 85c Dinner (5 to 8 Weekdays) 75c & $1.00 (12 to 8, Sunday) 75c & $1.00
FAIR OAKS and MONTEREY Right on the Way to Huntington Library

BEAUTIFUL NEW HILL TOP INN
Among the Mountains, Larger and Better
Ocean View Ave., Montrose, Calif., 5 miles N. of Glendale
Our Chef's 6-Course Chicken or Steak Dinner, $1.25
Served from 12 Noon to 10 P.M.

Mme. Zucca's Silver Slipper 110 E. MARKET ST. (Opposite New City Hall)
NEWEST MODERNISTIC BOHEMIAN CAFE
$1.50—7-course Chicken or Steak Table d'Hote Dinner
DANCING No Cover Charge Any Time ENTERTAINMENT
For the Success of Your Party—Phone MUtual 6088.

HARMONY CAFETERIA
6262 HOLLYWOOD BOULEVARD—Just East of Vine
WEEK DAYS, 11 TO 8 P.M.—SUNDAYS AND HOLIDAYS, 12 TO 8 P.M.
THE BEST OF FOOD AT POPULAR PRICES

PARIS INN
Unique Cafe of Los Angeles
710 E. Market St.
Bert Reverez, Mgr.
French, Italian dinners, with grand opera, Italian street singers and dancing
LUNCHEON DANSANT, 75c
Open every day from 11:30 to 1 A. M.
Phone FA. 8581 For Reservations.

ITALIAN VILLAGE
425 W. 8th St.
DINE AND DANCE
NOON AND EVENING
No Cover Charge

Mora's Grill, Inc.
Announce Their New
Wilshire-La Brea Grill
635 S. LA BREA AVE.
Featuring
MORA'S SPECIAL LUNCHEON
Served 11 A.M. to 2:30 P.M.
SPECIAL DINNER $1.00
DINNER DE LUXE $1.50
Served Starting at 5 P.M.
ALSO A LA CARTE SERVICE 'TILL 2 A.M.
Free Parking to Our Dinner Patrons
Our Downtown Locations—
235 NO. BROADWAY — 739 S. HOPE
315 S. SPRING

Casa La Golondrina
Quaint Old Mexican Cafe
35 OLVERA ST. PASEO DE LOS ANGELES
Thursday, June 12th—"Noche de Gala"
SENOR FELIPE DELGADO, Guest of Honor
MU. 6031 ARRANGE RESERVATIONS
Fiesta Nites—Wed., Sat., Sun. Daily Service, 11 A.M. to 1 A.M.

MOSCOW INN 8353 SUNSET BLVD. Ph. CRestview 4331
DANCING DE LUXE DINNERS
Grand Russian and Gypsy Floor Shows

La Ramada Inn
"The Historical Old Adobe"
Huntington Dr. and San Gabriel Blvd., San Marino
Dine in surroundings of beauty. Service in garden. Lighted dining rooms for Luncheon 12-2, $1.25; Dinner 6-8, $1.50
Reservations: Terrace 00000

HOTEL NORMANDIE
DINING ROOM
8th and Normandie
Sunday Turkey Dinner Served 5 to 8 P.M.
Prepared by Mrs. M. F. Owens, The Leighton Hotel

CORT FOX'S CLIFF DWELLERS CAFE
Deliciously Browned Chicken, Jumbo Steak and Specially Cured New York Cut Steak Dinners
3391 BEVERLY BLVD. HOURS: 5 P.M. TO 1 A.M.

LET'S GO TO TAIX FRENCH RESTAURANT
Seating Capacity 225
We Sell You Food—Not Atmosphere
A 1st Floor Home Cooking Restaurant
321 COMMERCIAL ST. POSTOFFICE

WESTCHESTER TEA ROOM
3503 WEST PICO BOULEVARD
Catering to a clientele who desire a perfectly cooked meal served as in their own home, supervised by GERTRUDE M. HAGUE, Manager. Luncheon 11 A.M. to 2 P.M. Dinner table d'hote, 65c—5:30 P.M. to 8 P.M.

WEST COAST THEATRES

Cool as a Mountain-Top
Refreshing as an Ocean-Breeze
For your Entertainment
Delight and Comfort

PANTAGES

ALL HOLLYWOOD AND L. A. AGREE
It's Million-Dollar Entertainment... Superbly Bolstering America's Finest ....Foremost..... Most Beautiful
Theatre!
L. A. PREMIERE
MARION DAVIES
IN THE MERRIEST TALKIE SINCE THE SCREEN TALKED
The FLORODORA GIRL
M-G-M Song-Laff Packed Hit—With Lawrence Gray and Walter Catlett
ON THE STAGE
PANCHON & MARCO'S
"ROSE GARDEN IDEA"
Gorgeous Beauties ... A Host of Talent ..... With SLIM MARTIN Greater Pantages Orchestra
POPULAR POLICY
POPULAR PRICES

CARTHAY CIRCLE

8th Week
Magnificent—Fascinating—Spell-Binding Cinema Spectacle—Far and Away—The Talking Screen's Peak—It Simply MUST be Seen ...Heard
ALL QUIET ON THE WESTERN FRONT
Terrifically-Tragically-Yet Beautifully Interpreted by a Compelling— Mastercast
Lewis Milestone Directed For Universal
On the Stage
ABE LYMAN
And His International Band in Person!
Exclusive Fox MOVIETONE News

LOEW'S STATE

AN EMPIRE of Enchanted Entertainment on Screen—Stage—The Town's Top in Theatre Diversion
SCREEN LOVER-PRINCE
JOHN GILBERT
REDEMPTION
M-G-M'S ALL-TALKING TRIUMPH
WITH
Renee Adoree ... Conrad Nagel
Fred Niblo Directed
ATTRACTION EXTRAORDINARY
America's Jaw-Jousting Maestro
BEN BERNIE
And Augmented Orchestra
In Tremendous Times ... Songs
In Combination with Fanchon & Marco's
"SEEING DOUBLE IDEA"
With 30 Sets of World's Clowning Types
Latest Movietone ... Fox Movietone News

TONIGHT
MIDNITE SHOW
RIVOLI

CRITERION

A WOMAN'S PICTURE
That Men Endorse ... The Heart-Cry of One ..... The Love-Life of Thousands!
4th WEEK
The DIVORCEE
STARRING
NORMA SHEARER
Supported by
Chester Morris • • Conrad Nagel • Robert Montgomery
Robert Z. Leonard Directed from Ursula Parrott's Intimate 'Best-Seller' for M • • G • • M
Pathe Curtain Fable
"HAUNTED SHIP"

BOULEVARD

Rugged Drama of the Snowlands
"ROUGH ROMANCE"
Featuring
GEORGE O'BRIEN
Helen Chandler — Antonio Moreno — Noel Francis
Fox Movietone Outdoor Triumph

VILLAGE
Boulevard Showplaces
Direction F. & M. VARIETIES

LASCO

MAURICE MOSCOVITCH
in "THE OUTSIDER"
2 WEEKS ONLY

GAYNOR • FARRELL
in "SOCIETY BLUES"
FREE Parking

DRAMATIC PORTRAYALS IN "MAMBA"

Unique Setting for Story Presented in Color Film at California.

BY EDWIN SCHALLERT

There are interesting portrayals in "Mamba," which is showing at the California Theater, and the plot of this film offers an unusual background. Also, if you like your melodrama, with a good old roaring finish of battle, this production, which echoes very indirectly the war, should provide its share of thrills.

"Mamba" is the major portion of the entertainment on the California program. A comedy short subject, and a musical depiction of the romantic life of Franz Liszt, the composer, are the other events, but the main feature overshadows these in its attractions.

"Mamba" is photographed entirely in color, and I believe, by a new process. It is inclined rather giddily to ruddy hues, but proves an embellishment in a majority of the scenes, that is if you are among those who heartily approve color, and naturally a goodly proportion of audiences probably does these days.

The story of this film evolves in German East Africa, and its central character is a disreputable trader, wealthy but despised especially by the soldiers who are stationed in the town where he resides.

Determined to have their outward respect, at least, he decides to buy it through a marriage to a girl of high family in Germany, whose father is in straitened circumstances.

The wedding takes place, and the couple come to the home of the man, whereupon he forces an invitation upon the officers to attend a reception in his wife's honor. They accept out of regard for her, and also because led in to this by a young major who has become interested in her welfare on the trip from Europe.

The reception eventuates in various dramatic complications, and then the news of war is told to the soldiers. British and German had been friendly prior thereto, but both are called to their colors.

Simultaneously an uprising occurs among the natives, and culminates in a battle and incidentally in the death of the villain.

A certain artificiality permeates the plot of "Mamba," but it is rather consistently redeemed by the portrayals of Jean Hersholt, Ralph Forbes and Eleanor Boardman in the leading roles. Hershalt's is the particularly vivid performance, and another remarkable addition to his collection of amazing character portraits. Miss Boardman impresses very favorably with the reserve that she imparts to the heroine role, while Forbes, with a sabre cut across his cheek, looks decidedly not the typical leading man, and invests his interpretation with distinct character besides. Supporting parts are in some instances very capably done. The picture was directed by Al Rogell.

The comedy " . . . and Wife" is fairly amusing. The Liszt feature presents various excerpts from the composer's works.

Noted Aviator to be Honored at Late Show

As the guest of honor, distinction will go to Capt. John A. Macready, who, it is said, has held the world's records for altitude, endurance and speed in airplanes, at tonight's matinee of "Hell's Angels" at Grauman's Chinese Theater.

Noted aviators are planning to compliment Capt. Macready by attending the late performance, together with many stars of stage and screen who are prevented from attending regular presentations by engagements at studios and theaters.

Amplifying a complete showing of Grauman's spectacular prologue and the Howard Hughes air spectacle, special attractions have been added to the program.

'June Moon' to Close in Week

George Holland's comedy, "June Moon" will play another and final week at the Hollywood Playhouse. The show played three weeks at the Belasco Theater when bookings forced the production to be moved elsewhere, and when "The Criminal Code" succeeds "June Moon" at the Belasco, Mr. Holland filled in hurriedly a week in the outlying districts while negotiations were under way for the Playhouse.

Cleve Moore, Helen Cohan, James Spottswood, Edith Van Cleve, Ruth Abbott, Murray Smith, Cyrena Smith and others are in the cast.

"Brothers" in Fourth Week

Bert Lytell is now in the fourth week of his El Capitan Theater engagement, playing a dual role in "Brothers," the Herbert Ashton, Jr., drama which deals with the problem of heredity vs. environment.

Appearing with Lytell is a large supporting cast headed by Grace Menken. Other members of the cast are Matt Briggs, Clara Palmer, Frank Sylvester and John Webb Dillon.

EX-TROOPERS USED

Front-line battle scenes involved in "Beyond Victory," which John Robertson is directing for Pathe, utilize several thousands of former soldiers and Robertson intends to use only bona fide ex-troopers, it is said. Assisting Robertson will be Col. Frank Scott of the Coast Artillery Corps.

YOUNG TENOR SIGNED

Donald Novis, young tenor who won the second annual national radio audition conducted by the Atwater Kent Foundation, has been cast for an important singing role in Ernst Lubitsch's new Paramount production, "Monte Carlo."

"Divorcee" Continues on Merry Way

Norma Shearer

Portrays the ex-wife in her latest starring vehicle now at the Criterion Theater. The picture closes its run on the 24th inst.

JOLLY TARS FROLIC IN NEW FILM

Trio of Sailors Engage in Amorous Pursuits in "Dames Ahoy"

An atmosphere of utter realism surrounds "Dames Ahoy," a navy escapade which is bringing laughter to the Million Dollar this week. Making no pretense whatsoever at the dramatic, William James Craft has guided this Universal story through the mazes of a beach resort to the final happiness of a bungalow for two. He has no climaxes or tense situations, but he has a logical succession of incidents and these he has worked out smoothly with an effect of casual comedy.

The problem of the picture is to find one blond, unknown and at large. She, it seems, has managed to acquire half a pay check belonging to the eldest of a trio of jolly sailors. His two younger buddies lend a helping hand and start for shore determined to find the woman and put her in her place. The hunt takes up most of the coast line and all of the first portion of the film, including many amusingly embarrassing moments.

The real humor of the story is brought out through the navy's change of policy. The trio are seen wandering about repeating their self-defense motto, "Nix on dames," and through the course of circumstances each man weakens and finds himself with a girl in tow.

Glenn Tryon, the star gob, finishes up the most reformed of all. He marries Helen Wright in a dance-hall contest and wins a home and $500. It is at first a business proposition, the girl wanting a home and he needing the money, but as youth will have it, all changes as love creeps in and the prospects of raising chickens and vegetables in the back yard take on vision.

The performance given by Tryon is at no time outstanding, but is always natural and convincing. A very pleasant speaking voice is one of the assets which Miss Wright possesses. Her role is not a meaty one, though she endows it with vigor and charm.

Otis Harlan, Eddie Gribbon and Gertrude Astor all connive to make as much out of the comedy as possible and are successful.

A rather elaborate stage program occupies part of the Million Dollar bill. There is a violinist who responded willingly to five encores and the big spot is an Indian orchestra composed of ten tribes of musical and dancing chieftains who set to syncopation popular Indian melodies.

NEW ROGERS FILM NEXT AT CIRCLE

"So This is London" to Follow Current Run of "All Quiet"

With the western premiere set for Thursday evening, the 19th inst., the Carthay Circle Theater is now making reservations for the initial showing of Will Rogers's second Fox comedy-drama, "So This is London."

The picture is adapted from the stage success by George M. Cohan, and it is said that it contains more original humor and laughable situations than any picture in which Rogers has appeared.

Prominent in the supporting cast are Maureen O'Sullivan, Frank Albertson, Irene Rich, Lumsden Hare and Mary Forbes. "All Quiet on the Western Front," current attraction, will close its run on the 18th inst.

Belasco Theater Has New Policy

The Belasco Theater has announced that for the summer season the usual Sunday night performance will be dispensed with. Current at the Belasco is Maurice Moscovitch in "The Outsider."

Betty Ross Clarke, talented young leading lady, heads the supporting cast in the stage production.

FILMARTE SHOWS DANGERS OF ALPS

"Fight for the Matterhorn" New Attraction; Crevices Peril Climbers

BY ELENA BOLAND

A rope and courage and men triumph over Nature in "The Fight for the Matterhorn."

Against walls of stone, amidst crevices of ice and vast wastes of snow, is laid this supersceonic now at the Filmarte. It is a story of amazing dangers and a race to the death between men.

Primarily, the value of this U.F.A. production is the wonder of its photography which brings to the eye the beauty of the land above the clouds. Except for occasional shots, every bit was filmed high up in the Swiss Alps which have taken their toll of so many lives.

To add to the suspense and peril which is felt at the sight of men crawling their lonely way up the seemingly limitless heights, there has been injected a personal struggle between two men over a girl. Jealousy between the husband and the supposed lover as they balance on crags or are suspended in air far over the earth, bring moments tense with fear. To increase the realism, more than one slip occurs and bodies hurtle dizzily through space.

How the camera ever followed these men in their climb, showing closely the danger of each step, is one of the marvels of the picture. Marie Bonnard and Nuntie Malsomma have excelled in this particular portion of their direction. Most of their attention must have centered on it, for the minor incidents in the tale are not handled so carefully.

More American than most foreign films is the directorial technique, in that it evinces both imagination and skill, though lacking a needed sense of tempo.

In the cast is Clifford McLaglen, brother of Victor MacLaglen and astonishingly like him. His piece of villainy is well done as he all but succeeds in sending two men to their death. There are others, too, who should be commended: Louis Trenker, Marcella Albani, Alexandra Schmidt and Peter Voss.

The atmosphere of far places is also carried out in a short travel film made in Prisma color called "Bali, the Unknown." The camera wanders in and out the mystery of this tiny island, stopping to catch the strangeness of native life and customs.

AFRICA IN OPERETTA FORM NOW

"Golden Dawn," a Musical Production, at Warner's Downtown

BY PHILIP K. SCHEUER

"Golden Dawn," with a musically inclined cast, was screened yesterday at Warner's Downtown Theater. The film traces its lineage to the Harbach-Hammerstein operetta produced in New York a few seasons ago. It has been photographed in the stage manner, which always seems a bit outre to a movie-trained audience, especially where operettas are concerned. The most vital persons in it are Marion Byron and Noah Beery. The others are Vivienne Segal, Walter Woolf, Alice Gentle, Dick Henderson, Lupino Lane and Lee Moran, all of whom sing as opportunity arises.

The opening shot, like all the others, is in Technicolor. It discloses a kampong in British East Africa, temporarily under the domination of Germany. (This is during the World War.) Miss Gentle, as Mooda, a native woman, sings about golden Dawn (in English.) Dawn is her daughter, and she has been promised to Mulungu, the African god, as a bride. Shep Keyes (Noah Beery,) covets Dawn. He looks like a native, but talks like a southern Negro. He has a whip which he swishes and sings about, baritone.

Dawn (Vivienne Segal) loves Tom Allen, a British prisoner of war. She sings to him. Jealous, Shep Keyes plots against him. Nevertheless, Tom (Walter Woolf) sings to Dawn. His serenade is the title number, ace melody of the operetta, and he has a pleasing voice. Shep warns the German commandant that nothing must interfere with Dawn's immolation, lest the natives rise up against all whites. So Dawn is consecrated to Mulungu, and Tom banished to England.

Before he goes—under duress—Shep taunts him with the news that Dawn is not Mooda's daughter, that she is all white. The denouement (corresponding to act three) shows Tom's return and the claiming of his loved one.

Numerous interludes are provided by other characters, Dick Henderson's song, "Just We Two," being catchy. Miss Byron takes up the refrain successfully, Lupino Lane, except for one tune, and an acrobatic dance, plays a fairly serious role. Miss Gentle's voice is true, though I was unable to understand her words. Nearly all screen lyrics are lost, anyway.

"Golden Dawn" is the first Vitaphone operetta I have heard. I liked its music, though being unfamiliar it struck the only really responsive chord with "It's a Long Way to Tipperary," as sung by marching soldiers. I liked the scenes at the tribal sacrifice, because they achieved tempo. The "book" itself seemed fairly incredible from the moment Mooda, the native woman, sang in perfect English. After a while, perhaps, it will be easier to accept on the literal screen what is never questioned in the "legitimate" playhouse. Now, it just seems stupid.

The most interesting short subjects are those presenting Max Schmeling, German heavyweight champion, and the Los Angeles Times-Universal news reel, with Graham McNamee at the "microphone."

Play Fashioned from Diary of Condemned Man

A diary written by a condemned prisoner in the death house of a Texas penitentiary just twenty-four hours before he paid the supreme penalty provided material for a story written by Robert Blake and published in a widely read magazine. From this John Wexley fashioned the first act of his play, "The Last Mile," now showing at the Majestic Theater.

The prison drama is said to be one of the most powerful ever staged and is a direct outgrowth of the Canon City jail break in Colorado. Wexley combined the diary and the prison riot into a play that is decidedly off the beaten path of regular theater fare.

The capable cast includes Clark Gable, Edward Woods, Russel Hopton, Paul Fix, Earl Dwire and others. Lillian Albertson is staging the production.

Theaters—Amusements—Entertainments

COME WHERE IT'S COOL

The Publix Theatres—PARAMOUNT and UNITED ARTISTS—present the finest talking screen entertainment in *cool*, comfortable surroundings.

Paramount
THE SAILORS' SWEETHEART!
RECKLESS, RAVISHING REDHEAD!
Clara BOW
in TRUE TO the NAVY
with HARRY GREEN, FREDERIC MARCH
"French Kisses" Laff Riot
TALKARTOON
PARAMOUNT Sound News
MILTON CHARLES
35c TODAY 1 PM

UNITED ARTISTS
TODAY
MAURICE CHEVALIER
in his first AMERICAN story
The Big Pond
with CLAUDETTE COLBERT
Mack Sennett's "CAMPUS CRUSHES"
Terry-toon "HAWAIIAN PINEAPPLES"
Paramount Sound News
Garland Carter at the Organ playing "Blue from Chevalier Hits"
After 7 p.m. Sunday
Auto Park Attendants at Door

Tune in on PARAMOUNT-PUBLIX HOUR
Tonite 6 to 7 PM—KNX & KHJ

CONTINUOUS 9:45 AM-11:30 PM
Orpheum BWAY AT 9TH
35¢ TO 1 P.M.
HA HA HO HO
LAUGH-TOWN-LAUGH!
AND HOW LOS ANGELES IS GIGGLING OVER
4th AND POSITIVELY LAST WEEK
THE CUCKOOS
POPULAR DEMAND HELD THIS JOYFEST OVER
BERT WHEELER
ROBT. WOOLSEY
MAD WAGS OF "RIO RITA" WIN WORLD'S COMEDY CROWN
RADIO'S LAFFINGEST JAMBOREE OF JOY
LAFFS-GALS-TUNES-COLOR
DIRECTED BY PAUL SLOANE
TONITE MIDNITE SHOW
REGULAR PRICES!

STARS OF "THE COHENS & KELLYS"
30¢ TO 1 P.M.
R-K-O
5TH & HILL
RKO VOGUE Super HEADLINER
Charlie MURRAY
George SIDNEY
in 'AROUND THE CORNER'
Henry SANTREY
AND HIS 17 SOLDIERS OF FORTUNE
RYAN & NOBLETTE
THE DAKOTAS
SANTREY & NOBLETTE
CONTINUOUS 11AM-11PM

WB WARNER BROS. THEATRES
WHEN IT'S WARM OUTSIDE IT'S ALWAYS COOL IN OUR THEATRES
SEVENTH AT HILL
WARNER BROS DOWNTOWN
FABER 2266
CONTINUOUS 10 AM TO 11 PM • TUNE IN ON KFWB
A Warner Bros. Vitaphone All-Technicolor Production
Vitaphone Varieties Special Max Schmeling, Lateral Pilot Training Pictures
A MOMENT OF TROPIC MADNESS—AND LIFE BURSTS INTO FLAMES
GOLDEN DAWN
ALICE GENTLE • NOAH BEERY
VIVIENNE SEGAL WALTER WOOLF
LUPINO LANE
MIDNITE MATINEE TONITE

HOLLYWOOD BLVD.—WILCOX
WARNER BROS HOLLYWOOD
PHONE NO. 0141
CONTINUOUS 1 PM TO 11 PM
AT POPULAR PRICES
A First National All-Technicolor Production
Vitaphone Varieties. Ripley's Famous "Believe It or Not" Novelty
A BOASTING SWAGGERING CONQUEROR
LOVING-LOVABLE-WINNING
BRIDE OF THE REGIMENT
with VIVIENNE SEGAL
ALLAN PRIOR • WALTER PIDGEON
MIDNITE MATINEE TONITE

PICO AT NORTON
FRANK FAY
WARNER BROS FORUM
2 SHOWS NIGHTLY
EMPIRE 11:01
UNDER A TEXAS MOON
35¢

FRED MILLER'S California THEATRE
MAMBA
ALL-TECHNICOLOR ALL-TALK JUNGLE HIT!
25¢ CONTINUOUS 9 TO 11 35¢ 50¢
JEAN HERSHOLT
ELEANOR BOARDMAN AND MIGHTY JUNGLE CAST OF THOUSANDS

WE. 7383
MAYAN THEATRE • 3RD ST. at HILL
MATS. DAILY EXC. SAT. 50¢-75¢
You Splendid WHITE CARGO you were thrilled by RAIN
YOU WILL STAND AND CHEER
DECENCY
with KATHERINE WILSON
ARTHUR CLAYTON & PAT COLLINS, ROSE HONE, DINE SMIRNOVA
MAYAN SUMMER PRICES
EVES. 50¢ to $2.00

WIDE VARIETY ON AIR TODAY

Belmont Stakes to Feature Broadcast Over KFI

Aerial Bombardment of City to be Heard Via KHJ

Don Lee Station Also Will Carry Reed Address

BY JOHN S. DAGGETT

Listeners-in today will find plenty of variety on the radio dial. There will be the Belmont Stakes, one of the nation's racing classics, at 12 noon over KFI. Close upon the race's finish KHJ, at 1:20 p.m., is to broadcast an aerial bombardment of the city of Los Angeles.

The last bomb and the last word of description will hardly have been heard when Senator Reed, the fire-eating former United States legislator from Missouri, comes in over KHJ at 5 p.m., setting forth his ideas on prohibition.

SAN DIEGO ON CHAIN

Radio station KFSD is to bring San Diego into a national chain, the station being scheduled to join the National Broadcasting System next Wednesday. This news will be welcomed by radio fans in that territory inasmuch as reception of chain programs from outside San Diego have been more or less unsatisfactory. Walter B. Weil, vice president, and Leslie Adams, program director, promise a de luxe dedicatory program celebrating KFSD's entry into the national circuit on the evening of the 11th inst.

HITS ON TODAY'S DIAL

KHJ at 1:20 o'clock this afternoon will broadcast the bombardment of Los Angeles by the Seventh Bombardment Group from Rockwell Field, known in the West as "California's Own." The flyers will emerge from an altitude of 30,000 feet and descend on the city. Six Curtiss bombers are to be dispatched from San Diego loaded with bombs. A few seconds before the bombers arrive the Ninety-fifth Pursuit Squadron will dive earthward. Continuous radio communication will be maintained between the two squadrons during the entire aerial warfare. At 2:30 p.m. Ted Husing's Sportslants will offer Frank Wadia, for seven years trainer at West Point, in a talk on athletics. At 4:15 this afternoon the business man will tune in to hear Philip LeBoutillier, president of the National Retail Dry Goods Association, speaking on "The Retailer and His Customer." All politically inclined citizens will dial in at 5 o'clock tonight to hear former Senator Reed address the Young Men's Jefferson Club of Missouri. His address is to touch on the government and "The Crime of Prohibition." At 6 p.m. Paramount Publix hour is to bring a program of musical novelties, with Paul Ash, Marcia Freer, Paul Small, Jesse Crawford and the Glersdorf sisters. This is always good. While Charlie Wellman goes vacationing, Kenneth Niles at 9 o'clock tonight will bring Kollege Kinks, a collegiate revue. He is announced as composer, director and master of ceremonies—so listen in.

HORSE-RACING CLASSIC

KFI at 12 noon will offer the Belmont Stakes over the National Broadcasting System. The winner of the recent Kentucky Derby is to participate and lovers of horse racing will find it worth while dialing. Description of the crowds, the entries and the race will be given by chain announcers. At 7 o'clock tonight a Forest Lawn program with Anna Kristina as guest artist will provide an hour of folk and national songs with quartet, orchestral and solo numbers. At 8:30 p.m. Robert Hurd and the Packard Orchestra will be heard in thirty minutes of concert music and song.

KECA at 5 o'clock tonight is to offer Floyd Gibbons, noted war correspondent, on a program with Walter Damrosch, famous musical director, in an hour of orchestral classics and scientific discussion of the advance of electrical inventions.

At 10 o'clock tonight a program engaging to dialers liking plenty of variety will include comedy, old-time songs, skits, ballads and novelties. This will be the NBC Sportlight Review.

KNX at 2 p.m. is to feature a recording of the opera "The Valkyries" and 8 o'clock tonight will bring a musical-comedy hour devoted to the music of Rudolph Friml. Scott Bradley will lead his symphony orchestra in selections from "Katinka," "The Firefly" and others. At 9 o'clock tonight, following announcements of church services, the Lubovisky Trio will present another of their programs of light compositions.

KMTR at 2 o'clock this afternoon will broadcast the opening ceremonies of the dedication of the Los Angeles Municipal Airport. At 8 p.m. Musical Pictures will use as its theme Lido Isle, with Venetian water songs.

KMTR—570 K., 526 M.
KFI—640 K., 468.5 M. (C)
KMPC—710 K., 422.3 M.
KTM—780 K., 384.4 M.
KHJ—900 K., 333.1 M. (C)
KFWB—950 K., 315.6 M.
KFVD—1000 K., 299.8 M.
KNX—1050 K., 285.5 M.
KMIC—1120 K., 276.7 M.
KGFJ—1200 K., 249.9 M.
KECA—1430 K., 209.7 M. (C)

(From Programs Submitted by Stations)
(ALPHABETICALLY ARRANGED)
(C)—Denotes chain broadcast.
(F)—Denotes feature program.

6 to 8 a.m.

KECA—Louis Rush, exercises, 7:15; Aunt Jemima Boy 7:45.
KFI—Stock market reports, 6:30; ballads, 6:45; Polly Grant Hall, pianist, 7:30.
KHJ—Dance and Shine, 7; Answer Man, 7:30; band recordings, 7:45.
KMTR—Discovery Hour, 7; Psychologist, 8:30; Breakfast Club frolic, 7 to 9.
KNX—Exercises, 6:45-8.
KTM—Eye-opener; ranch hour at 7.

8 to 10 a.m.

KFI—Happy Time hour (C); Ron Wilson, pianist, 9; Dorothy Raymond, pianist, 9:15; national home and farm hour, 9:30 (C).
KFWB—Dorothy Burnham, pianist, 8:30; Maybelle Morrison, violinist, and Clairice Doe, soprano.
KHJ—Adventures of Helen and Mary (C) at 9; Young's Orchestra, 8:45 (C); stock quotations and reports, 8:30; Harry Tucker's Orch. (C) 9:30.
KMTR—Home talks; recordings.
KNX—Travel records, organ recital at 9.
KTM—Bert's Best Bets at 9.

10 a.m. to 12 noon

KFI—French lesson, 11:30; Woman's Magazine, 10:30.
KFWB—Serenaders, 10:30; orchestra and soloist, 11:30; organ recital, 10.
KHJ—Musical Modes; Columbia Ensemble, (C.) 11:15; For Your Information (C.) 11:30.
KMTR—Ensemble at 11; City Hall broadcast, 11:45; Happiness Girl at 10.
KNX—Eddie Albright, (F); "Be Young and Happy"; KNX Little Symphony, 11:15; Marjorie Healy, soprano; "J" Jingle man 10:30.

12 noon to 2 p.m.

KFI—Federal market reports, 11:45; Belmont Stakes (C) (F) at 12.
KFWB—Jean Cowan, Melody Makers, soloists, 12:30 (F.)
KHJ—Biltmore Orch., 12; world-wide news, 12:45; Boston Ray and Manhattan Towers Orch., 1 (C) (F) Times Forum; Mary Newkirk Bower, soprano; James Russell Loyal, tenor.
KMPC—Young Adventurer, 1:30.
KMTR—Prosperity hour, 12:15; Ralph Littlefield's Minstrels, 1:15.
KNX—Songs at 12; Eddie Albright in reading, 1:30; radio church at 1.
KTM—Organ at 1.

2 to 4 p.m.

KECA—Hendricks Music Masters, 3; Fuller Man, 3:30 (C.)
KMPC—Jamboree at 3.
KFI—Alma and Adele, duets, 2:15; masked minstrels, 3:15; Kelly Alexander, ballads, 2:45.
KFWB—Hollywood vs. Los Angeles, baseball, 2:10.
KHJ—Ted Husing's Sportslants (C.) 2:30; Mele-Maniacs (C.) 3-4.
KMTR—Spanish program at 2:30; Banjo Boys at 3.
KNX—Melody Girl, organist, at 2; opera, 2:30 to 5 (F.)
KTM—Playground hour, 3-3:30.

4 to 6 p.m.

KECA—Hale and Derry, Harmony Duo, 4; ballads, 4:30; Civic Rec. hour, 5:30.
KFI—News Bureau, 4:15; Two Shades of Blue, 4:30; Hollywood gossip, 5; Malvern Christie, tenor, 5:30; stock market reports, 5:45.
KFWB—Ray and Her Pals, after game.
KHJ—Times' world-wide news, (C) 4:15; Senator James A. Reed (C) (F.) 5-5:30; Romance of Amer. Industry, 4:15 (F) (C); talk on India at 4.
KMTR—Records; Trading Post program, 4:30.
KMPC—Cuckoo Clock, 5:30.
KNX—Opera to 5; Travelogue, 5; recordings.
KTM—KTM Date Book, 4:30.

6 to 7 p.m.

KECA—L. A. Fire Dept. Orchestra.
KFI—Lucky Strike dance orch., 6 (C.)
KFWB—Taylor and organ at 6; Harry Jackson's Entertainers, 6:30.
KHJ—Paramount Hour (C) (F.)
KMTR—Records, 6; Song Duo, 6:30.
KNX—Paramount Hour (F) (C.) 6-7.

7 to 8 p.m.

KECA—Lydia Aldrich, Elmer Hurley and Billy Burton, trio, at 7; Amos 'n Andy (C.) 7:30 (F.)
KFI—Healthyists and Fryar Moore Orchestra, 7-8 (F.); music of nations.
KFWB—Cecil and Sally at 7; David Ferez, baritone, 7:30.
KHJ—Don Lee Symphony, 7, (F.); Anson Weeks Orchestra, 7:30 (C) (F.)
KMTR—Harmony Duo, 7; Footlight Favorites, 7:30.
KNX—String ensemble, 7; Musical Celanese Family, 7:30.

8 to 9 p.m.

KECA—Ballads at 8:30; Symphonic Gems (C.) 8; ballads, 8:30.
KFI—Gilmore circus (F) (C); Robt. Hurd, tenor, and concert orchestra, 8:30.
KFWB—Boswell Sisters at 8; concert orchestra and soloist, 8:30.
KHJ—Melodies at 8; musical scottalks, 8:30.
KMTR—Winegoff and His Boys, 8:30.
KNX—Musical Comedy hour (C.) 8-9.
KTM—Frank Gaze and His Gang. (F.)

9 to 10 p.m.

KECA—Will Rounds's Ensemble, 9; Arthur Lang, soloist.
KMPC—Chamber of Commerce.
KFI—KFI Variety Hour, 9:30 (F.) Del Monte at (C.)
KFWB—Agronsky Orch., 9:30.
KHJ—Kollege Kinks (F.)
KMTR—Saxophone ensemble, 9:30.
KNX—Gotham Trio, 9:30.
KTM—Lubovisky Trio at 9:05.

10 p.m. to Midnight

KECA—Spotlight Revue, 10 (C.)
KMPC—Bill Billes at 10; Ray Howell at 11.
KFI—Max Fisher Cafe Orchestra, 10:30, KFWB—Ben Olsen's Orch., 10:30; Owen's Orch., 11-11:30.
KHJ—Times' serv. 10; Burnett's Orchestra to 12. (C.)
KMTR—Musical revue, 11-12.
KNX—Johnny Hamp's Kentucky Serenaders from Hotel Ambassador.
KTM—Organ at 10; readers' hour, 10:30.

Midnight to 1 a.m.

KFWB—Geo. Olsen's Club, 12-1.
KHJ—Organ, with Wesley Tourtellotte, 12-1.
KMTR—"Red Hall," 12-1.
KFI—Midnite frolic at 12.

WIFE BLAMES LIQUOR IN OBTAINING DIVORCE

Mrs. Edith C. Weifenback, seeking a divorce from William C. Weifenback, told Superior Judge Yankwich that her husband seldom drew a sober breath. She declared he had lost his interest in a marble plant because of excessive drinking. At the close of the hearing Judge Yankwich gave Mrs. Weifenback a decree of divorce and allowed her $200 a month for the support of herself and a minor child. The couple married in 1920 and separated in July, last.

WHEN THE SANDMAN COMES

A Bedtime Story

by THORNTON W. BURGESS

PETER RABBIT IS STARTLED

It nothing costs to be polite,
And furthermore you know its right.

—Peter Rabbit.

Peter Rabbit sat on the edge of the water watching Starnose the Mole swimming toward him. Up above sat Redwing the Blackbird. As Starnose drew near Redwing flew down to a tussock of grass and began his familiar clucking sound. Instantly Starnose turned his head. "Hello, Redwing!" said he in a squeaky voice.

"Hello, Starnose!" replied Redwing. "I want you to meet a friend of mine."

"Who?" squeaked Starnose. "Whom do you want me to meet and where is he?"

Just then Peter moved a little and instantly Starnose turned in his direction. "It is just Peter Rabbit," said Redwing.

"I thought it was a rabbit," squeaked Starnose. "That's what it sounded like. How comes it I have never met Peter Rabbit over here before?"

"That's what I want to know," said Redwing. "Peter comes over here often enough, but he says that until today he never has seen you."

"Well, I never have seen him," squeaked Starnose, and then gave a funny little chuckle. Of course, he hadn't seen Peter, because, as I have already told you, he cannot see people or things. All he can do is to tell light from darkness. Now he swam rapidly in to where Peter sat and climbed up beside him. Evidently his nose told him all he wanted to know. "How do you do, Peter Rabbit?" said he.

"Very well, indeed, thank you," replied Peter in his most polite manner. "If I felt any better, I should feel too good. Is it true that you are cousin to Miner the Mole, who lives up on the Green Meadows?"

"I suppose I am," replied Starnose. "Do you see him often?"

"No," replied Peter. "In fact, I have seen him only two or three times in all my life. He certainly does like to keep out of sight. Do you stay underground as much as he does?"

"Oh, I stay underground a good deal of the time," replied Starnose. "Still, I like to come out once in a while. That's how I happened to be taking a swim just now. I certainly do like the water. Do you like the water, Peter Rabbit?"

"Oh, I stay under ground a good deal of the time," replied Starnose

Peter shook his head. Then he remembered that Starnose couldn't see him shake his head. "No," said he very frankly, "I don't like the water. By the way, was it you who scared me so the other day?"

"Don't ask me," replied Starnose. "I don't often scare anybody. How were you scared?"

"I was taking a little nap up there on the bank and suddenly the ground was pushed right up underneath me," replied Peter.

Starnose chuckled. It was a funny, squeaky little chuckle. "Was that you?" he squeaked. "Then I suppose it was you who scared me half to death right afterward."

It was Peter's turn to chuckle. "I thumped the ground hard enough," said he, "but I couldn't be sure that I scared anybody."

"Well, you did, you scared me," replied Starnose. "I didn't do any more digging over there for a long time."

"Then it was you and not Miner who made all those little ridges," said Peter.

"Certainly," replied Starnose, "Cousin Miner doesn't like such wet soil. He likes it where it is dryer. There are not earthworms enough over here to suit him. My, my, my, how that fellow does like earthworms! I like them well enough myself, but I can get along very well without them. He seems to think he must have them, so he stays where he is likely to find them. I want to be near water. Yes, sir, I want to be near water."

(Copyright, 1930, T. W. Burgess)

CHEF WYMAN'S RECIPES

Every Tuesday and Friday at 2 o'clock Mrs. A. L. Wyman will conduct a free class and demonstration of good cookery in the lecture room of the Southwest Building, 130 South Broadway.

BANANA CUTLETS

Four medium-sized bananas, one cupful of chopped walnuts, one teaspoonful of butter, one cupful of milk, three level tablespoonfuls of flour, one teaspoonful of salt and one teaspoonful of lemon juice. Peel the bananas and mash through a sieve, add to them the finely chopped nut meats, place the butter in a saucepan, add to it the flour and milk, and allow to cook for five minutes, stirring constantly, then add the bananas and nuts. Beat well, and cook for two minutes longer, remove from the fire, add the lemon juice and salt, pour into a dish, and allow the mixture to cool, then form into cutlet shapes, and fry in deep fat, or the mixture may be placed on a buttered baking sheet and baked in the oven until brown.

SPANISH STEWED CHICKEN

One large chicken, one-fourth of a cupful of butter, two medium-sized onions, three cupfuls of tomatoes, one cupful of ripe olives, stoned and chopped, one medium-sized green pepper, one pound of cooked peas, one medium-sized can of mushrooms. Joint the fowl and wash and wipe dry. Roll it in flour, place in a saute pan with butter and when it is hot lay in the pieces of chicken, brown each piece lightly on both sides. Remove the chicken, place in the pan containing the butter, the chopped onions and cook for five minutes, then add the tomatoes, the olives and pepper. Season with salt and paprika. Simmer for ten minutes, then lay in the pieces of chicken, and add two cupfuls of boiling water, cover tightly and simmer gently until the chicken is tender, drain the mushrooms, add them and the peas, and allow to simmer for fifteen minutes longer. Remove the chicken to a hot platter, thicken the gravy with brown flour, and add to it a little of the mushroom liquor, pour over the chicken and serve.

SQUASH PUDDING

Two eggs, one-fourth of a cupful of milk, two tablespoonfuls of melted butter. To one cupful of cooked squash pulp, add the two tablespoonfuls of melted butter, one-fourth of a cupful of milk and season with salt and white pepper, add the well-beaten yolks of the two eggs, mix well, then beat in the stiffly beaten whites of the two eggs. Place in a buttered baking dish, set in a pan of hot water and bake in the oven until firm in the center.

AVOCADO AND TOMATO SALAD

Take one large avocado, peel it and cut it in rings, garnish a salad plate with leaves of lettuce, place on them one avocado ring, on top of this place a slice of peeled and chilled tomato. Place a spoonful of mayonnaise on top of the sliced tomato, and in the center of that place one small green onion.

Mrs. Wyman does not reply to letters, but requests for recipes are answered in the department, PRACTICAL RECIPES, published every Friday.—(All rights to reproduce reserved by A. L. Wyman.)

Your Baby and Mine

by MYRTLE MEYER ELDRED

Mrs. Eldred will be glad to answer all questions pertaining to babies and children. A stamped and self-addressed envelope forwarded to this office will bring a personal reply.

This department offers helpful talks on weaning and feeding the child from 6 weeks to 6 years, prenatal care and diet for the nursing mother, constipation, eczema, outfits for the new baby, sleeping, walking, teething, thumb sucking, sanomedical grins, bed wetting, training in cleanly habits, periods of nursing, cod liver oil, orange juice, figs, worms, vomiting, refractory children, prune juice, lime water, rupture, steps and bolts and cradle cap. Before asking a personal question about one of these subjects, it is better to send a self-addressed stamped envelope for the leaflet you need. If your particular problem is not covered in the above list, Mrs. Eldred will be glad to give you a personal reply.

ENLIST FATHER'S SUPPORT FOR BABY'S SCHEDULE

Fathers do not intentionally upset the discipline or the schedules of their children, but their dissenting voices very often turn the tables on carefully planned schedules and the babies are the sufferers.

Mother knows that her baby should be in bed at 6:30. Naturally, having had baby on her hands all day she would appreciate an evening in peace and one meal without the annoying presence of her adorable offspring. But father thinks differently. He hasn't seen the baby all day (and he doesn't want to get up at 6 o'clock and spoil his morning rest to entertain him.) so he demands that mother keep him up at night. He clinches the argument by saying: "I'm his father, I have some privileges."

UNFAIR TO MOTHER

So baby is kept up. He is held on mother's lap (while she snatches a bite) so that daddy can make eyes at him across the table. If baby cries (and being tired and sleepy, he probably does) he is soothed with food from the table. Daddy loves seeing him reach out for a chicken bone. "Who ever heard of chicken bones hurting a baby?" says father. So baby gets a chicken bone. Then he demands mashed potatoes and strawberries and baked beans. In fact, he wants whatever he sees and rather than listen to him cry daddy sees that he gets it.

The end is very clear. What chance has a mother to keep to a regular feeding schedule, to teach the child that only the food on his plate is for him and that he is never fed at the table if his daddy in his one hour at home can so effectively teach him otherwise?

CO-OPERATION NEEDED

Then there is the father who pooh-poohs any regularity of schedule which the mother wishes to carry out. What was good enough for him is good enough for his child. Threadbare as the argument is, few young mothers can stand up against it. A young mother needs co-operation. She usually can't get it from the older generation who think her ideas are silly, half-baked, too strict and whatnot, but she should be able to depend upon the steadfast co-operation of her husband. He ought to know that her efforts are all directed toward improving baby's health and happiness and he should stifle any criticisms when things go wrong (as what system doesn't at times?) tell her that she is headed in the right direction and stick to the ship.

Fathers and mothers just have to learn to stand together. Father wants applause and advice from mother in the management of his business affairs but not disruption of it. Mothers want a comforting word, a pat of approval but no upheaval of their policies. When children learn, as they do very early, that what mother says goes, and father doesn't interfere, and what father says goes and mother doesn't interfere, we have a smoothly running household.

Jury Dismissed in Assault Case Against Woman

If the State wants to find out whether Mrs. Anna Willey, 21-year-old wife of Leslie A. Willey, air transport pilot, is guilty of assaulting her sister-in-law, Marlowe Murray, it will have to try her again for battery.

A jury in Municipal Judge Bogue's court was dismissed yesterday after failing to reach an agreement as to her guilt. She will appear before Judge Curtis this morning to have the case reset for trial.

Deputy City Prosecutor Brockman charged that Mrs. Willey went to 1014 North Virgil avenue, where Miss Murray has been caring for the Willey children, Colleen, 4, and Leslie, 19 months, since their parents separated a short time ago and there assaulted her without provocation. Mrs. Willey declared that Miss Murray started the combat while the little girl was being held on her mother's lap.

Doctor Winner in Beach Club's Suit for Dues

Dr. E. E. Ramsaur of Beverly Hills does not have to pay the $300 which he agreed to for life membership in a beach club, a jury in Municipal Judge Frederickson's court decided yesterday.

The club sued for the $300, which Dr. Ramsaur admitted he failed to pay. In his defense he established that an agent for the club told him a ten-story club building would be erected, when the structure built was only of four stories. The jury not only found in his favor, but ordered that he be paid the costs of defending the action.

Wife Divorces Joke Husband

Marriage was only a joke with Thomas P. Reville, his wife, Mrs. Marjorie Reville, testified yesterday before Superior Judge Yankwich, who granted her a divorce.

"After the ceremony my husband said our marriage was just a joke," she testified. "He drove his car a few blocks, got out, got drunk and left me. Later I saw him and he said he had only married me to spite another girl, and that he never intended to live with me."

Fashion Decrees

Model by Molyneux—Black Wool Crepe Suit Lined White Georgette, Matching White Blouse.

Joan

Health and Diet Advice

By DR. FRANK McCOY

Author of "The Fast Way to Health"

HAY FEVER UNNECESSARY

Now that the summer and fall are coming, over a million hay-fever patients are looking forward with dread to the new-mown hay, or rag weed, or golden rod, or any of the pollens which seem to cause their attacks to descend on them.

With hay fever the attacks are usually seasonable, that is, the patient has times when he is usually free from them. During the attack the nose itches, the eyes water and smart, patient sneezes and is extremely restless at night. The mucous membranes of the nasal passages swell, causing a constricted feeling and an excess of mucus is secreted.

It should be remembered that a disease of this kind is really constitutional and the patient already has a congested mucus membrane which only needs the invasion of bacteria, or the breathing of dust or flower pollen to bring on an acute attack because of the congestion and serum already there.

Many kinds of foolish advice are given these sufferers for curing their hay fever, but the cure is really very simple and depends entirely on dietetic treatment. The first thing to do if you have this disease is to take a short fast to cleanse the blood stream of excess accumulation of toxins and relieve the congestion in the mucous membranes. Water should be taken copiously to drink, and one enema should be used daily of one quart of warm water.

The congestion in the mucous membranes can be relieved by stimulating the skin by using two sponge or shower baths daily, using a rough towel afterward to rub down the body vigorously until the entire skin is glowing. This treatment will increase the activity of millions of pores and increase elimination of body poisons. You will find that the hay-fever symptoms disappear in a very short time with this method of treatment, but if the condition is chronic you must persist faithfully with your diet for some time in order that your mucous membranes which have become virtually eliminating organs may be restored to normal. This change is necessarily slow, but it can be hastened with the use of local actinic rays directed into the nose where the membranes are irritated.

The diet should be free for a considerable length of time of all starch and sugar foods. In most cases it is also advisable to discontinue milk and cream for a time. A little butter may be used, but not over two or three ounces daily.

Keep up the skin elimination and try to sweat each day through exercising and follow this with a cold shower. The sweats are best produced by exercising and are more beneficial than by artificial means.

These rules are very easily followed and they will bring about a very satisfactory cure so that all of the hay fields and pollens in the world would no longer affect you.

Council Decides to Take Bids on Public Property

The City Council decided yesterday to receive bids the 23rd inst. for the purchase of four parcels of public property in the downtown district. Minimum figures which will be acceptable have been set for each parcel. The aggregate is $1,045,000.

The sites and the minimum figures are: Police station, First and Hill streets, $130,000; old City Hall site, $580,000; lot at 1019 South Broadway, $200,000; lot at 1224 South Broadway, $135,000. Once before the Council offered these sites for sale. There were no bidders, as a legal difficulty, since surmounted, arose as to a sliver, six inches wide, in the City Hall site.

WHITNALL WILL SPEAK

Gordon Whitnall, who after ten years as director is about to resign from the City Planning Commission, will be the guest speaker next Saturday, the 14th inst., at a luncheon meeting of the Association of City Planners in the City Club, 833 South Spring street. He will talk on "Ten Years of City Planning—and What of It?" Luncheon will be served at 12:15 p.m., preceded by a meeting of the executive and advisory committees.

PROFANITY FOES PLAN CONCLAVE

Holy Name Societies Will Have Eucharistic Rally at Inglewood the 15th inst.

As a protest against blasphemy, profanity, perjury and obscene speech the members of the Holy Name Societies of Southern California will hold an open-air Eucharistic rally in Inglewood, Sunday afternoon, the 15th inst. The Holy Eucharist will be carried in procession from St. John's parish church to the campus of the high school where Bishop John J. Cantwell, D.D., will give benediction and impart the apostolic blessing.

Attending Bishop Cantwell will be Vicar General, Rt. Rev. Mons. J. Cawley, St. Vibiana's cathedral, Los Angeles; Rt. Rev. John McCarthy, Pasadena; Very Reverend Dean John M. Hegarty, San Diego; Very Reverend Dean P. Dunne, V. F., San Bernardino and Superioors of the Jesuit, Franciscan, Dominican, Vincentian, Capuchin, Salesian, Oblate, Paulist, Mary Immaculate Fathers, Augustinian, Maryknoll and Apriean Missionary orders.

P. H. O'Neil, diocesan president of the Holy Name Societies will be grand marshal assisted by Maj. J. H. Dockweiler, California National Guards (retired,) and a group of ex-service men.

Very Reverend M. O'Gorman, diocesan Holy Name Director, will be master of ceremonies and a special choral selection of Gregorian and liturgical church music will be rendered by the combined male parish choir under the direction of Dr. William F. Grode.

Commander James C. Cortner and Inglewood Post, No 188, American Legion, will participate as an honorary escort.

Bandits Sought After Woman's Kidnap Story

A police search was instituted yesterday for two bandits who late Thursday night abducted Mrs. Margaret McNiell, 30 years of age, of 2622 San Marino street and, after robbing and attacking her, pushed her from their automobile at Seventh street and Broadway. She is in Georgia-street Receiving Hospital recovering from shock.

Mrs. McNiell told police she went to a theater with a man acquaintance Thursday night, after which he drove her to the apartment of a girl friend at Fifth street and Boyle avenue, where she planned to spend the night. The friend was not at home and while Mrs. McNiell was awaiting her in the hallway two men set upon her and carried her off in a car to the Ninth-street bridge, where the robbery and attack took place. They obtained $30, she reported.

The bandits then returned Mrs. McNiell to the downtown section, where she told her story to Officer Phelps.

Federal Grand Jury Accuses Score of Crime

Twenty-one persons were indicted in true bills returned yesterday by the Federal grand jury, among them four Mexicans accused of violating the Immigration Act by smuggling two alien Chinese into this country from a point below Mexicali.

The four Mexicans indicted are Joe Concepcion De Landa, Vicente De Landa, Donaciana De Landa and Brigidio Guzman. Each is being held on bail of $3000. Henry O. Cary is charged with forgery of a small government check. Gustave Planter is accused of making a false claim in connection with the filing of citizenship papers.

Charges against the other defendants included violations of the Tariff Act, the Immigration Act and the Dyer Act.

Friends Gather and Pay Honor to Mrs. Wilde

Honoring Dr. Maud Wilde, founder of the Mothers' Educational Center Association, friends assembled yesterday at the home of Mrs. George L. Eastman, 8150 Hollywood Boulevard. Dr. Wilde will leave the 19th inst. for Hamilton, Ont., to present the work of the Mothers' Educational Center at meetings arranged by the Hamilton Chamber of Commerce and the Community Fund Association.

A special study of preventive agencies has been conducted for three years by W. C. Walton of Hamilton, who is creating the Walton Race Betterment Foundation. He is reported to have selected the program of Dr. Wilde's organization, which has functioned here for fifteen years.

Car Franchise Data Ordered

The City Council yesterday directed the Board of Public Utilities and Transportation to furnish "full and complete information as to the character, conditions and duration" of various franchises now held by the street railway companies operating in the city. The action was taken on a resolution introduced by Councilman Williams and was unanimously adopted.

SMOKER FOR MASONS

The Masonic Library of Southern California will give a smoker next Wednesday at 8 p.m. in Masonic Temple, Pico and Figueroa streets. Col. F. Harvey Holden, a member of Durant Lodge, No. 268, Berkeley, will speak on "East Central Europe After the War." Col. Holden served as an artillery officer in France, was statistician in charge of accounting with the Hoover relief administration in Poland and was in charge of all accounting for food supplies sent from America into Russia during the famine of 1921, 1922 and 1923. Master Masons are invited.

CHURCHMEN ASSEMBLING FOR SESSION

Fundamentalists to Open World Meeting Tomorrow, Continuing to 15th Inst.

Hundreds of fundamentalists will assemble here tomorrow for the thirteenth annual convention of the World's Christian Fundamentals Association, beginning tomorrow and continuing through the 15th inst. Week-day sessions will be conducted at the Bible Institute, with Sunday services there and at the First Presbyterian Church of Hollywood. "The Ministry of the Holy Spirit" is to be the theme of the convention.

Paul W. Rood of Turlock, Cal., president, sounds the keynote at 11 a.m. tomorrow at the Presbyterian church service, speaking on "Can We Expect a World-wide Revival?" Other speakers are Dr. J. Oliver Buswell, president of Wheaton College, and Paul M. Kanamori of Japan at 3 p.m. at the Church of the Open Door, and Dr. P. W. Philpot, pastor of that church, at the evening service.

Dr. Buswell and Dr. W. P. White, president of the Bible Institute, will speak Monday at the institute sessions. Leading Sunday-school men will speak on "The Holy Spirit and the Children" at Tuesday's sessions.

A feature of the convention will be a debate Thursday night on the proposition, "Resolved, that the creative days of Genesis were eons, not solar days."

Dr. Westlake, Slayer, Loses Court Appeal

Dr. Frank P. Westlake, convicted of the murder of Mrs. Laura B. Sutton and sentenced to life imprisonment, yesterday lost in the District Court of Appeal.

The decision was written by Presiding Justice Conrey, of Division One of the Apellate Court. It held that the evidence was sufficient as to the identification of the body and, further, that Dr. Westlake had been conclusively linked to the crime.

The crime was revealed when the torso of a woman's body was found in the Los Angeles River bed. A head later was found and identified by the teeth as that of Mrs. Sutton.

Council Backs Mayor's Veto of Mechanic Plan

Mayor Porter's veto of the ordinance which would place all automobile mechanics under the regulation of the board of mechanical engineers and require them to obtain licenses to operate was sustained yesterday by the City Council.

The vote was unanimous. A report by the Building and Safety Committee declaring that numerous and vigorous protests have been filed against the ordinance also stated that the intent and purpose of the ordinance have not been made clear. Had the ordinance become effective it would have applied to about 10,000 men.

MRS. ISABELLE MILLS RITES WILL BE TODAY

Last rites for Mrs. Isabelle Mills, wife of Rev. W. G. Mills, pastor emeritus of St. Paul's Presbyterian Church, will be conducted today at 2:30 p.m. at the Ruppe mortuary, 950 West Washington Boulevard. Interment will be in Inglewood Park Cemetery. Mrs. Mills died at the California Lutheran Hospital Wednesday, following a brief illness. She had returned from a sojourn in Honolulu but a few weeks prior to her death. She was 53 years of age. Mrs. Mills leaves her husband, of 4389 Second avenue; a son, J. Gordon Mills, and three daughters, Mrs. Herbert Owen, and Marjorie and Marion Mills.

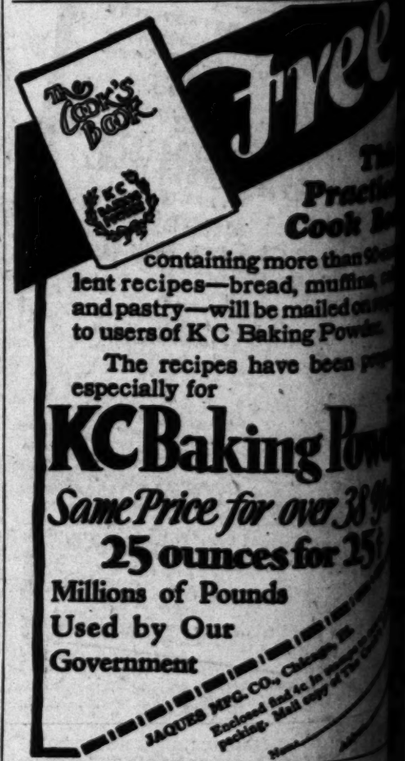
The Cook's Book
KC Baking Powder
Free
containing more than 50 excellent recipes—bread, muffins, cake and pastry—will be mailed on request to users of KC Baking Powder.
The recipes have been prepared especially for
KC Baking Powder
Same Price for over 38 Years
25 ounces for 25¢
Millions of Pounds Used by Our Government
JAQUES MFG. CO., Chicago, Ill.
Enclosed find 4c in stamps for postage. Mail copy of The Cook's Book.

Military Schools

A HAPPY SUMMER FOR A HEALTHY BOY
SAN DIEGO ARMY & NAVY
SUMMER SESSION, JULY 5—SEPT. 6
The Summer Session offers unusual opportunities for athletic sports, bathings and for surf bathing and other sports in the afternoons. Boys are given special training for prospective officers or summers in camp under the personal supervision of Major Jas. W. Peyton, U. S. A. (Retired), and is conducted entirely under direction of Major Jas. W. Peyton, U. S. A. (Retired). Tuition includes practically all expenses except uniforms and text books. Address:
COL. THOS. A. DAVIS, Box E, Pacific Beach, San Diego, Calif.
By an affiliation with the Pacific Technical University, a short course in Aeronautical Engineering is offered.

CHURCH TO BE DEDICATED

Hollywood Methodists Open Edifice Tomorrow; Other Religious Services Announced

Dedication of the First Methodist Church of Hollywood, at Franklin and Highland avenues, recently completed at a cost of $800,000, will be held at 3 p.m. tomorrow, with Dr. Charles Wesley Burns, bishop of the San Francisco area, officiating. Bishop Burns also will preach at services at 11 a.m.

Dr. Wade Martin, pastor of Wilshire Methodist Church, and formerly pastor of the first Methodist Church of Hollywood, will preach the dedicatory sermon and an elaborate musical program will be given by the choir, with old-fashioned hymns featuring the congregational singing.

Assisting at the dedicatory services will be Dr. J. Lewis Gillspie, superintendent, and Dr.

BISHOP C. W. BURNS.

E. E. Helms, pastor of the church. Other men who have been pastor of the Hollywood church, formerly was pastor of First Methodist Church at Santa Ana. The new church, which has a membership of 1400 and a Sunday-school of 1000, is now valued at $300,000.

DR. W. B. RILEY

The thirtieth annual convention of the World's Christian Fundamentals Association will be conducted at Bible Institute from the 8th to 15th, inclusive. Scores of leaders from various parts of the United States and other countries are expected to attend. Speakers at tomorrow will include Paul Rader, the "Moody of the air," and Dr. J. O. Buswell, president of Wheaton College at Wheaton, Ill. Sessions of the convention will be conducted every morning, afternoon and evening. Sunday-school workers from all over Southern California are expected to attend the sessions at 3 p.m. and 7:30 p.m. Tuesday, when the speaker will be Dr. Louis Entzminger. Dr. W. B. Riley, executive secretary of the World's Christian Fundamentals Association, will come to Los Angeles by air from Cleveland.

DR. E. E. HELMS

More than 300 small children will participate in a floral procession which will culminate in the baptism of fifty babies tomorrow morning at the First Methodist Episcopal Church. Children's day also will be celebrated in the evening, when 500 young people will take part in the twilight candle processional. At the morning hour Dr. E. E. Helms will preach on "Customs and Costumes of Palestine," the topic for evening being "In the Upper Room at Jerusalem."

DR. JOHN SNAPE

"What I Don't Know About Music" is the subject of a sermon to be preached by Dr. John Snape tomorrow evening at Temple Baptist Church. Preceding the sermon an elaborate musical program will be rendered under the direction of Hugo Kirchhofer, with Dr. Ray Mastings at the Organ. In the morning Dr. Snape will preach on "Are Modernists and Fundamentalists Getting Together?"

DR. HARRY BEAL

"Pentecost and the Coming Age" will be discussed by Dr. Harry Beal tomorrow morning at St. Paul's Cathedral. In the evening Rev. Harold B. Thelin will preach on "Contempt of God's Court." Music for the Whitsunday services will be rendered by the choir under the direction of Dudley Warner Fitch, organist.

OTHER CHURCHES

All Souls Congregational Church, Dr. C. F. Aked, pastor. Morning

(Continued on Page 10, Column 2)

Go To Church Sunday

TEMPLE BAPTIST CHURCH

Philharmonic Temple Auditorium
N. W. Corner Pershing Square.

11:00 A.M.—"Harry Emerson Fosdick and William B. Riley on same program of the Northern Baptist Convention at Cleveland—are Modernists and Fundamentalists coming together?"

JOHN SNAPE, D.D.

7:30 P.M.—Special Sacred Concert
under the direction of
HUGO KIRCHHOFER

TEMPLE BAPTIST CHOIR AND SOLOISTS
Dr. Ray Hastings, Organist; Ruth Geiger, Pianist.
Brief Sermon: "What I Don't Know About Music."

7:00 P.M.—Dr. Ray Hastings in Wagner Organ Recital. Hugo Kirchhofer will lead the song service.
9:20 A.M.—Bible School, Classes for all ages.
6:00 P.M.—Young People's Societies

BURDETTE HALL. EVERYONE WELCOME.

FIRST BAPTIST CHURCH

West Eighth Street, Westmoreland and Leeward Avenues
Take "S," "N" or "V" Cars; Wilshire Bus.
DR. W. H. GEISTWEIT
Sermon: 11 A.M.—"THE PEOPLE—THE POWER—THE PURPOSE"
CHURCH SCHOOL: Nine Departments
Classes to Meet the Need of All Ages. 9:30 A.M.
7:30 P.M.: Sermon, by the Pastor.
Anthem: "From Egypt's Bondage Came," Page.

Chorus Choir & Soloists
Alexander Stewart, Director.
Mabel Culver Adult Organist.
B. Y. P.—6:15 P.M.

J. WHITCOMB Glendale Baptist Wilson and Louise
BROUGHER, Jr.
11:00 A.M.—"LOOKING BACK 1900 YEARS."
7:30 P.M.—"THEN CAME THE NIGHT."
Special Music, Mrs. Robert Harkness—Three Prelude Topics.

BOB SHULER BOTH HOURS

Trinity Methodist Church

(Corner 12th and Flower)
All services broadcast over KGEF (231 meters)
11 A.M.—"Red Blooded Manhood in Action"
(Sermon preached before the Brotherhood of Trinity)
7 P.M.—"An Invitation to a Great March"

At the 7 o'clock hour the pastor's cellmate in the County Jail will be on the platform, and a friend who played the banjo and sang to him in jail will sing the same song.

Splendid Musical Program, under direction of J. Arthur Lewis
Berenice Morrison Brubaker, Pianiste
Listen to KGEF for all announcements of Trinity Activities.

First Methodist Episcopal

Eighth and Hope Streets
ELMER ELLSWORTH HELMS, LL.D., Pastor.
HEAR DR. HELMS TWICE
11:00 CHILDREN'S FLORAL PROCESSIONAL
Baptism of Babies—Letter from Mt. Lebanon Orphan.
Sermon: "CUSTOMS OF PALESTINE."
7:30 Candlelight Processional—500 Young People.
Presentation of Beautiful Banners to the three Young People's Societies.
Sermon: "IN THE UPPER ROOM AT JERUSALEM."
The Story of a recent stirring experience.

WESTWOOD COMMUNITY METHODIST CHURCH

Wilshire Boulevard at Warner Avenue—Take Wilshire Bus.
Rev. John Wesley Robinson, Minister
11:00—"Pentecost, Power, Progress"
7:30—Hear Dr. Ralph Emerson Davis
Eminent Minister of Brooklyn, New York
"WHAT IS CHRISTIANITY?"

FIRST METHODIST—HOLLYWOOD

Highland and Franklin—CHARLES FRANKLIN SEITTER, D.D., Minister
11:00 A.M.—Sermon by Bishop Charles Wesley Burns.
3:00 P.M.—Dedication of the Church by Bishop Burns.
Sermon by Wilbur Martin, D.D.
Worship with us in this Sanctuary of Dignity and Beauty.

WILSHIRE METHODIST EPISCOPAL CHURCH

Second Street at Hobart Blvd.
WILLSIE MARTIN, D.D., Minister
11:00 A.M.—Morning Service. Dr. Martin's subject is "WHAT HAPPENS WHEN PENTECOST COMES TO MAIN STREET?"
7:00 P.M.—A beautiful Children's Day Program will be presented by the children of the Church School under the direction of Mrs. T. H. Unland.

Church of the Open Door

Bible Institute Auditorium
Sixth and Hope Streets
P. W. PHILPOTT, Pastor
(FORMERLY OF MOODY CHURCH, CHICAGO)
11:00 A.M.—Dr. James Oliver Buswell, President Wheaton College
Dr. Philpott Presiding.
3:00 P.M.—Opening Session of Fundamental Conference.
7:30 P.M.—Dr. P. W. Philpott. Subject: "Unfathomable Love."
Sermon Broadcast Over KTBI
Half-hour service of song, directed by Prof. Elton M. Roth, precedes the evening service.
Ever Welcome to This House of Worship Are Strangers and the Poor.

THIRTEENTH ANNUAL CONVENTION
WORLD'S CHRISTIAN
FUNDAMENTALS
ASSOCIATION
June 8 to 15, Inclusive
BIBLE INSTITUTE AUDITORIUM
(Sixth and Hope)
Great Mass Meeting, Sunday, 3:00 P.M.
Speakers: Paul M. Kanamori, of Japan.
Dr. J. O. Buswell, President Wheaton College.
Three Sessions Every Week Day—10:00 A.M., 2:00 and 7:30 P.M.
Dr. Charles G. Trumbull (Philadelphia); Prof. L. S. Kerser (Ohio); Dr. W. B. Riley (Minneapolis); Paul M. Kanamori (Japan); Ralph C. Norton (Belgium); Dr. Arthur H. Carter (England); Dr. J. O. Buswell (Wheaton College); Louis Entzminger (S.S. Expert), and many other speakers of INTERNATIONAL REPUTATION; EVERY ONE A
STALWART DEFENDER of the WHOLE WORD of GOD
4000 FREE SEATS!

We Shall Meet Our Departed Loved Ones
will be Dr. Thomas' chief topic at the Sunday services of OUR BROTHERHOOD. A FREE book entitled "Why We Can Never Lose Those We Have Once Loved" will be distributed to the audience. Sunday, 11:00 a.m., Music Arts Hall, 233 So. Broadway. Unusual musical program by Antone Chris and Miss Alice Peterson.

Unitarian

See Page 2, Part 1

ALL SOULS' CHURCH

CONGREGATIONAL
Wilshire and Plymouth Boulevards
Morning at 11
DR. C. F. AKED
How the Religion of Jesus was perverted to Christianity.
CHURCH SCHOOL AT 9:30
Free auto park on vacant lot adjacent to church, entrance on Lucerne Blvd.

FIRST CONGREGATIONAL CHURCH

Hope Street at Ninth
CARL S. PATTON, D.D. Pastors JOHN F. STEARNS

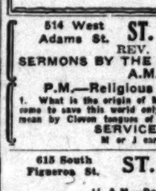

Morning Worship—11:00 o'clock
Sermon—"The Rising Generation"—Dr. Patton
Special music by chorus of seventy voices, John Smallman conductor and Vested Junior Choir, directed by Alice Sturdy.
Mid-Week Meeting—Wednesday
4:15—Church School Exhibits.
6:30—Chicken-Pie Supper. (Make Reservations.)
7:30—Pageant-Play by Members of the Church School.

HOLLYWOOD CONGREGATIONAL CHURCH

Hollywood Boulevard and Sycamore Avenue
11 A.M.—The Challenge of Youth
Young People's Sunday. Kappa Sigma Alpha in charge.
7:30 P.M.—PICTURE: QUALITY STREET
ADDRESS—DR. LASH
JAMES HAMILTON LASH, D.D., Minister

MESSIAH CONGREGATIONAL CHURCH

Washington Blvd. at Van Ness Ave.
REV. EDWARD D. GAYLORD, Minister.
11:00 Children's Day Program
Music by Vested Children's Choir
9:30, Church School; 6:30, League of Youth.
7:30, Picture: "The Student Prince"
Musical Program and Sermon: "This Freedom."

DR. FRANK DYER Divine Sacrament 10:30. Luncheon, 1 p.m. Sermon, 11 a.m. Conference, 2:30
Vespers, 5 p.m.—Celebrating Pentecost—All Services at
JUNIPERO'S CHAPEL OF THE BIRDS
400 Sycamore Road—Santa Monica Canyon

For further information consult any clergyman listed here

Episcopal Church Services

WHITSUNDAY, JUNE 8TH, 1930
1900th Anniversary of Pentecost
EPISCOPALIAN FACTS—NO. 48
Ever since Christianity came to our race, this Church of English-speaking people has annually observed Pentecost.
Rt. Rev. W. Bertrand Stevens, D.D., Bishop
RT. REV. ROBT. B. GOODEN, D.D., Suffragan Bishop

ST. PAUL'S CATHEDRAL, 615 S. Figueroa St., Very Rev. Harry Beal, D.D., Dean; 7:45, 9:15, 10, 11 a.m., 7:30 p.m.
ST. STEPHEN'S (Hollywood) 6120 Carlos Ave., Rev. P. A. Easley; 7:30, 9:30, 11 a.m.
ST. ATHANASIUS, 840 Echo Park Ave., Rev. Franklin L. Gibson; 8, 9:30, 11 a.m.
ST. JAMES', Wilshire at St. Andrews Pl., Rev. R. C. Miller, 7:30, 9:30, 11 a.m.
GRACE MEMORIAL CHURCH, Figueroa and 70th Sts., Rev. Douglas Stuart; 8, 9:30 and 11 a.m.
ST. MATTHIAS, W. Washington and Normandie, Mass, 7:30, 9:30, 11. Church School, 10. Evening Service, 7:30.
TRINITY, Berendo at Melrose, Rev. H. V. Harris; 8, 9:30, 11 a.m.
GOOD SHEPHERD, 957 W. 31st Place, Rev. A. F. Randall; 8, 9:30, 11 a.m.
ST. THOMAS' (Hollywood), 7301 Hollywood Blvd. Rev. A. N. Wurtele, D.D.; 7:30, 11 a.m.
CHURCH OF THE ANGELS, 1100 N. Ave. 54, Rev. H. C. Parke, 7:30, 9:30, 11 a.m.
ALL SAINTS' (Beverly Hills,) Camden Dr. and Santa Monica Blvd., Rev. W. W. Fleetwood; 7:30, 9:30, 11 a.m.
AMANDA CHAPEL, 998 Carrillo Dr., Carthay Center, Rev. C. T. Murphy; 7:45, 9:30, 11 a.m.
Episcopal services are broadcast every Sunday over KFOX at 11 A.M. and KELW at 5 P.M.

Harvard School

St. Andrews Place at Venice Boulevard
St. Saviour's Chapel
Holy Communion, 7:15 A.M.
Morning Prayer and Baccalaureate Sermon 11:00 A.M.
Preacher, THE REVEREND PHILIP A. EASLEY,
Rector of St. Stephen's Church, Hollywood

514 West Adams St. **ST. JOHN'S EPISCOPAL CHURCH** Near Figueroa
REV. GEORGE DAVIDSON, D.D., RECTOR
SERMONS BY THE RECTOR.
A.M.—BACCALAUREATE SERMON.
P.M.—Religious Instruction—QUESTIONS AND ANSWERS.
1. What is the origin of Messiah? 2. Do you think other worlds are inhabited? 3. Did Christ come to save this world only? 4. Did Christ ascend with His body? 5. What does the Bible mean by Cloven tongues of fire? What is the emblem of St. John?
SERVICE HOURS: 7:30, 9:30, 11:00 a.m., 7:30 p.m.
M or J car or Figueroa Bus to West Adams St. All welcome.

615 South Figueroa St. **ST. PAUL'S CATHEDRAL** FINE MUSIC
WHITSUNDAY, JUNE 8, 1930
11 A.M.—Dean Beal, "PENTECOST AND THE COMING AGE."
7:30 P.M.—Organ Recital, Dudley Warner Fitch. Rev. Harold Thelin, "Contempt of God's Court."
Other services at 7:45, 9:15 and 10 A.M.

ST. JAMES EPISCOPAL— Wilshire at St. Andrews Place (R car—Western or Wilshire Bus)
Rector: REV. RAY O. MILLER. Associates: J. E. WOOD, D. H. DOW
WHITSUNDAY: Holy Communion, 7:30. Church School, 9:30. Holy Communion and Sermon, 11 a.m. || 11, Dedication New Hymn Boards at 11.
A Church Historical but not Reactionary. Lots of YOUNG PEOPLE.

HOLLYWOOD LUTHERAN CHURCH 1733 N. New Hampshire Ave.
11:00 Subject—"NINETEEN HUNDRED YEARS AGO" J. GEORGE DORN, Pastor
Special music by large vested choir, Georgia Dickson, Directress. Marjorie Pursel, Organist. Soloist—Madam Mildred Grove of Metropolitan Studios, New York; Earl Hook, resident soloist of Rappe Co.
9:45 A.M.—SUNDAY SCHOOL. LUTHER LEAGUES—6:45 and 7:30 P.M.

St. Paul's Lutheran Church

SANTA MONICA
Lincoln Blvd. and Washington Ave. (2 blocks north of Wilshire Blvd.)
A. J. SOLDAN, D.D., Pastor
Sunday Morning Worship at 11 A. M.
BIBLE SCHOOL—9:45 A.M.

First English Lutheran Church

(Affiliated with California Synod and United Lutheran Church)
Chapel California Hospital—1414 S. Hope St.
Sunday School, 9:45 A.M.; Morning Service 11:00 A.M.
THE REVEREND DAVID R. HUBER, D.D., Pastor

Southern California Bible School

COMMENCEMENT DAY
Sunday, June 8
Services at School Auditorium 450 South Avenue 64, Pasadena
Baccalaureate Service 11:00 A. M.
Sermon by Rev. A. G. Osterberg, District Chairman
Commencement Exercises 7:30 P. M.
SUMMER SCHOOL OPENS JUNE 23RD

INSTITUTE OF REL GIOUS SCIENCE

ERNEST S. HOLMES, Dean
WINDSOR SQUARE THEATER (EBELL CLUB) WILSHIRE BLVD. AND LUCERNE
Sunday, 11:00 A.M.—(Ernest Holmes) "What I Believe."
Sunday 6 to 6:30 p.m.—Dean Holmes speaks on Religious Science over Radio KNX
The following meetings are held at the Institute Headquarters, 2511 Wilshire Blvd.
Sunday, 8:00 P.M.—(Miss Helen Van Slyk)—"The New Commandment."
Business Women's Forum, June 9—Ivy Crane Sheihamer, Speaker
Tuesday, 2:00 P.M.—(Christian D. Larson)—"The Mission of the Beautiful."
HOLLYWOOD BRANCH
Auditorium of Women's Club of Hollywood, 7078 Hollywood Blvd.
Sunday, 11 A.M. (Robert H. Bitzer) "The Eternal Urge."
In the Lounge, Tues., at 8 (Robert H. Bitzer) "Human Relationship."

KNX

1ST RADIO CHURCH OF THE AIR
REV. JOHN MATTHEWS, D.D., Minister
Tune in Sunday 4:30 to 5:30. Monday 11:30, Friday, 11. Saturday, 1 p.m. S.S. Lesson

Immanuel Presbyterian Church

Wilshire Boulevard and Berendo Street
HERBERT BOOTH-SMITH, D.D.,
Ministers: KARL P. BUSWELL,
RAYMOND C. ACHESON
DR. SMITH Will Preach at Both Services
11 A.M. Sermon for Pentecost Sunday:
"Springtime in the Soul" or "The Holy Spirit at Work"
Choir Sings "King All Glorious" by Barnby, and "Grieve Not the Holy Spirit," by Stainer.
7:45 P. M. "Where Are Our Departed Loved Ones Now?" Annual Memorial Service for B of L.E.; B of L. F. and E; O.R.C.; and Their Auxiliaries
Chorus Choir: "The Radiant Morn" ..... Woodward
"Soldier Rest" ..... Scott
Quartette: "Souls of the Righteous" ..... Noble
SUNDAY SCHOOL 9:30 a.m. FOUR C. E. SOCIETIES, 6:15 p.m.
Organ Recitals by Clarence Mader, A.A.G.O., 10:45 a.m. and 7:15 p.m.

SERVICES BROADCAST OVER KNX
First Presbyterian Church
Of Hollywood
11 00 AM REV. PAUL ROOD
President World's Fundamentals Association
"CAN WE EXPECT A WORLD WIDE REVIVAL?"
7 00 PM REV. PAUL M. KANAMORI
"The Moody of Japan"
John Buckley Nield
Organist and Choirmaster
Organ, Vested Choir of Seventy Voices, Quartet and Soloists Create an atmosphere of worship and dignity.
Services Broadcast KNX

1st. Presbyterian Church HOLLYWOOD.

COUNTY COUNSEL WANTS SHULER PUT BACK IN JAIL

Pleads that Penalty Meted out be Extended Because of Technicality
1. The Shuler Supreme Court Contempt Hearing—Some Personal Impressions
2. Judge Collier's "L. A. Record Contempt" Statement—Does it Disqualify Him?
3. The Times' write-up on "Bob" Shuler last Sunday—What about it?
Hear DR. G. A. BRIEGLEB on the foregoing
Sunday 7:30 P.M. in Sermon on
"A Preacher Who Got Out of Jail, and Went Right Back Again"
11:00 A.M.—"AN APOSTOLIC BENEDICTION"
Closing Exposition in the Epistle to the Hebrews.
ST. PAUL'S PRESBYTERIAN Jefferson Blvd. at Third Ave. "J" cars.

First Presbyterian Church

FIGUEROA STREET AT TWENTIETH
THE PASTOR, DR. HUGH K. WALKER, WILL PREACH
Communion Service 11:00 A.M.
"The Special Signs and Permanent Proofs of Pentecost"
Solo—"I Heard the Voice of Jesus Say" (Rathbun,) Clifford Blehl
Evening Service 7:45 P.M.
(Preceded by Organ Recital 7:15)
"The Things That Are Right With the Church"
(Some Stirring Scenes and Thrilling Incidents of the General Assembly)
Solo—"The Day Is Ended" (Bartlett,) Alice Andrews Reilly

WILSHIRE BOULEVARD
Christian Church

Wilshire Blvd. at Normandie. Take "R" Car or Wilshire Bus
HAROLD H. GRIFFITH, D.D., Minister
Church Celebrates 1900th Birthday
11:00 A.M.—"The Meaning of Pentecost"—Dr. Griffis
Mrs. Shirley Shaw will sing "He Tenderly Looked at Me."
7:30 P.M.—"A Public Survey."
By City Prosecutor Lloyd S. Nix
Dr. Royal J. Dye will address Church School at 9:30 A. M.
Young People's Forum at 6:30 p.m.

The Arlington Ave. Christian Church

Corner W. Pico and Arlington—REV. CHARLES R. HUDSON, Pastor
Celebration of the 1900th Anniversary of the Coming of the Holy Spirit and Birth of the Church.
11 a.m.—Worship-Sermon, the Pastor—Subject—"THE LORD'S SUPPER"
Followed by Communion Service.
10 a.m.—Children's Day Program.
7:30 p.m.—Singing Great Hymns—Sermon by C. A. MacDonald
Subject: "After Pentecost What?"

FIRST CHRISTIAN CHURCH

HOPE AT ELEVENTH STREET (DOWNTOWN)
WARREN GRAFTON, MINISTER
11:00 a.m.—"The Fountain of Eternal Youth"—A Study in Pentecost
7:30 p.m.—"The First Question That Man Ever Asked."
Mr. Grafton will speak at both services.
Children's Day Program in the Church School—9:30 A.M.

GOSPEL HALL

1231 W. Jefferson Blvd.
MR. W. J. McCLURE
of Belfast, Ireland
Will have four special meetings.
Sunday 3:00 P.M. and 7:30 P.M.
Wednesday 7:45 P.M. and Friday 7:45 P.M.
Subjects for these meetings will include: Elijah; His meteoric rise, his strange training by the brook; his meeting with the bad king, Ahab; his brilliant victory over the prophets of Baal on Mount Carmel; his precipitate flight before a woman, Jezebel; his five prayers; his closing days, and his ascent to heaven without dying. The message that these things have for the present will be explained.
Sunday Evening Subject
The deliverance of a besieged city, whose case was hopeless, and the strange ingratitude of the people to their deliverer.
A hearty invitation to all to hear these addresses. Come.

ST. MARY'S LIBERAL CATHOLIC CHURCH

710 West Adams St. DR. SANFORD E. BELL, RECTOR.
11 A.M.—Celebration of the Holy Eucherist and Sermon,
"THE GIFT OF THE HOLY GHOST"
8 P.M.—Sermon followed by Solemn Benediction of Blessed Sacrament.
FRIDAY, 8 P.M.—HEALING SERVICE.
Take Figueroa Bus or U Car to Chester Place.

The Los Angeles Christadelphian Ecclesia

Subject of lecture Sunday evening, June 8th at 7:30
HELPFUL HINTS TO BIBLE STUDY
Woodmen of the World Hall, 1040 South Grand Avenue
All Seats Free. No Collection. Free Literature.
Read "Christendom Astray" in Public Libraries.

Christian Science

Sunday Services, June 8, 11 a. m. and 8 p. m.
Lesson-Sermon: "GOD THE ONLY CAUSE AND CREATOR"
SUNDAY SCHOOL FOR PUPILS UNDER 20 YEARS OF AGE.
WEDNESDAY MEETINGS AT 8 P.M. *These meetings include testimonies of Christian Science healing.†*
The following Churches of Christ, Scientist, of Los Angeles are branches of The Mother Church, The First Church of Christ, Scientist, in Boston, Mass.:
FIRST CHURCH—1906 South Alvarado Street.
SECOND CHURCH—840 West Adams Street, near Hoover.
THIRD CHURCH—734 South Hope Street.
FOURTH CHURCH—3300 Pasadena Ave.
FIFTH CHURCH (Hollywood)—1107 Hollywood Boulevard.
SIXTH CHURCH—840 South Flower Street.
SEVENTH CHURCH (San Pedro)—795 West Tenth Street.
EIGHTH CHURCH (Gardena)—849 West 161st Street.
NINTH CHURCH—1618 South Normandie Avenue.
TENTH CHURCH—936 West 49th Street.
ELEVENTH CHURCH—6912 Gufrada Street, near Whittier Blvd.
TWELFTH CHURCH (Van Nuys)—14836 Sylvan Street.
THIRTEENTH CHURCH (Hollywood)—1720 N. Edgemont Street.
FOURTEENTH CHURCH (Culver City)—3047 Watseka Avenue.
FIFTEENTH CHURCH—1990 South Gramercy Place.
SIXTEENTH CHURCH (Eagle Rock)—3065 Ellenwood Drive.
SEVENTEENTH CHURCH (Hollywood)—1240 N. Hayworth Ave.
EIGHTEENTH CHURCH—4851 South Gramercy Place.
NINETEENTH CHURCH (West Los Angeles)—1850 Federal Ave.
TWENTIETH CHURCH (Venice)—Brooks and 2nd Avenues.
TWENTY-FIRST CHURCH (North Hollywood)—Fritz Building.
TWENTY-SECOND CHURCH (Watts)—1843 East 102nd Street.
TWENTY-THIRD CHURCH—325 East 112th Street.
TWENTY-FOURTH CHURCH (Ownsmouth)—7235 Ownsmouth Ave.
TWENTY-FIFTH CHURCH—631 South La Brea Avenue.
TWENTY-SIXTH CHURCH—470 North St. Andrews Place.
TWENTY-SEVENTH CHURCH (Brentwood Heights)—720 South Bundy Drive, near San Vicente Boulevard.
TWENTY-EIGHTH CHURCH (Westwood Hills)—10776 Westwood Boulevard.
TWENTY-NINTH CHURCH—2445 Eagle Rock Boulevard.
THIRTIETH CHURCH—3065 Angeles Mesa Drive.
THIRTY-FIRST CHURCH—1932 Riverside Drive.
Testimony meeting in each Sunday Evening Service.
Each Church holds also a Wednesday meeting at 12 noon.
DOWNTOWN READING ROOMS—FREE TO THE PUBLIC
Room 308, 354 S. Spring St. Room 815, 210 W. Seventh St.
Room 215, 617 W. Seventh St.

Christian Science Lectures

RICHARD J. DAVIS, C. S., of Chicago, Ill., member of the Board of Lectureship of The Mother Church, The First Church of Christ, Scientist, Boston, Mass., will lecture as follows:
Tuesday, June 10, from 12:10 to 12:50 noon, in the edifice of Third Church of Christ, Scientist, under the auspices of Second Church of Christ, Scientist; broadcast over KFI.
Friday, June 13, at 8 p.m., in Ninth Church of Christ, Scientist.
No Tickets Are Required

THEOSOPHY HALL

33rd and Grand
Take M or E cars south on Broadway, or F cars south on Main, or J cars west on Seventh. Get off at Jefferson and Grand. Plenty of parking space.
Sunday, 8 P.M., Lecture Subject:
"The Mystery of Death"
United Lodge of Theosophists
Friday, 8 P.M., Questions and Answers on This Topic

FIRST FUNDAMENTAL CHURCH

320 So. Grand View (Near W. 9th)
DR. ARTHUR A. CARTER
of London, England.
England's Great Fundamentalist and Preacher
11 A.M.—"The Bible, God's Word Supreme Attested by Biblical Archaeology."
7:30 P.M.—"A Great Commission and the Great Commission."
BIBLE SCHOOL, 9:30. C. E. SOCIETY, 6:15. ALL WELCOME.

SAN QUENTIN—Its Inmates and How They Got There

By FRANK J. SMITH
Warden of San Quentin Penitentiary—the largest one in the world. Mr. Smith will discuss Prison Riots, Capital Punishment, the Mooney Case, etc. He has been the best warden San Quentin ever had.
MUSIC ART HALL—233 South Broadway
7:30 SUNDAY NIGHT—June 8. All welcome.

"GRECIAN DAY"

Greco-Grecian Dinner and Discussion under the auspices of International Fellowship.
Sunday, June 8, 1 P.M.—Friday Morning Club Bldg., Banquet Hall, 940 S. Figueroa Street.
Topic and Speakers: Dr. E. C. Norton, Dean Emeritus, Pomona College; Miss Emma M. Dorsey, Supt. of Schools, Emeritus, Judge M. Westover, Dr. C. Harold Hunt, U.S.C., Dean K. T. Waugh, U.S.C., Mrs. C. Shortridge, Mr. C. Margetis, Editor, Mr. E. J. Fostinis, E. Guy Talbott, National Secy. Golden Rule Foundation, Mr. E. C. Miller, Director, Pacific Coast Industries. Subject: "Our Indebtedness to Greece." Greek Male Chorus.

SWAMI DHIRANANDA

SUNDAY, JUNE 8, 11 A.M.—FRIDAY MORNING CLUB BLDG.
"THE GOD NOBODY KNOWS."

LEILA CASTBERG

Subject: "Personality and Individuality"
HOLLYWOOD THEATRE—Hill Street Near Eleventh—Tomorrow, 11 A.M.
Also Sunday Noons Over Radio KFI Every Sunday at 3:30 P. M.

MAHMA CHARI NEROD of India

Sun., 3 p.m.—"The Uniqueness of Jainism ... Gandhi's Religion."
Mon., 8 p.m.—"Applied Yoga Metaphysics."
Hindu Welfare Center, 5080 San Rafael Avenue. Take "W" car to Ave. 41.

SWAMI PRABHAVANANDA OF INDIA

Will speak at the Garden Court, 7021 Hollywood Boulevard
June 8, 11 a.m.—POWER OF THOUGHT.
June 9, 8 p.m., every Monday and Friday, 8 p.m., at 1946 Ivar Ave. All are welcome. Phone HOllywood 9093.

CONTEMPT CASE HALTED BY WRIT

State Supreme Court Acts to Delay "Record" Trial

Jurisdiction of Judge to be Issue on July 8

Hearing Will be Conducted at San Francisco

An alternative writ of prohibition staying proceedings in the contempt-of-court action brought by the Los Angeles Bar Association against the Los Angeles Record was issued yesterday by the State Supreme Court. The writ is returnable at 10 a.m. July 8 in San Francisco.

The writ was issued on the petition of the law firm of McAdoo, Neblett & Clagett, representing the Record. The application is based on Section 170, of the Code of Civil Procedure, stating that no judge shall sit or act as such in any action or proceedings in which he is disqualified and that if a question of a judge's qualifications is raised the jurist has no jurisdiction.

Record attorneys charged when the contempt action was called before Judge Superior Judge Collier that the judge was prejudiced.

The petition refers to the case brought by D. T. Blodgett of Santa Barbara against the Superior Court that was on Thursday's calendar of the State Supreme Court. That case was not argued, however, because of the filing of an affidavit of prejudice against the Supreme Court. Blodgett also accused the trial judge of prejudice, basing his charge on the section of the Code of Civil Procedure relied upon by the Record in its petition for a writ of prohibition.

SUIT LOST BY EDISON COMPANY

Damages of $57,600 Will Go to Five as Result of Doheny Ranch Fire

VENTURA, June 6. (Exclusive)—After deliberating eighteen and a half hours, a jury tonight returned a verdict against the Southern California Edison Company allowing a total of $57,600 damages in five suits growing out of the Sulphur Mountain fire September 16, last.

The actual amount asked in the five cases was $42,500, of which the jury allowed $19,200, but under a provision of the State code the damages awarded are automatically trebled. The five plaintiffs and the amounts awarded after being trebled are: W. C. Harvey, $6600; Edith H. Hoffman and Effie S. Hobson, $6000; Hobson Brothers Packing Company, $6000; Gosnell Company, $9000; Thomas McGuire, $30,000.

The jury found that the defendant company was negligent both in letting the fire start and in letting it get off of its property. The blaze started from breaking of a 11,000-volt high-tension power line crossing the E. L. Doheny ranch.

The trial lasted five weeks, the plaintiffs being represented by Attorneys Clarke and Bowker of Los Angeles and Dist.-Atty. J. C. Hollingsworth of this county, and the defendant company by Hindman, Clark & Davis of Los Angeles and L. C. Drapeau of this city.

Five similar cases, in which the plaintiffs are all oil companies, are scheduled to open here next Tuesday. It is estimated that this trial will require six weeks.

Potter Given State Narcotic Southland Post

Appointment of Franklin J. Potter as attorney for the State narcotic division for Southern California was announced yesterday when he received notification from Frank H. Benson, chief of the bureau at San Francisco. Potter is a Los Angeles attorney and county commander of the United Veterans of the Republic. He will fill the position left vacated by the resignation of Jack Friedlander.

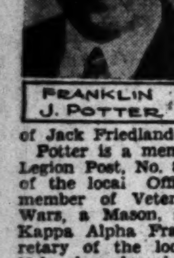

FRANKLIN J. POTTER

Potter is a member of American Legion Post, No. 8, judge advocate of the local Officers' Reserve, a member of Veterans of Foreign Wars, a Mason, a member of Pi Kappa Alpha Fraternity and secretary of the local University of Nebraska alumni luncheon club. He is a graduate of the University of Nebraska, admitted to the Nebraska bar in 1925, and to practice of law in California in 1927.

Wife Appointed to Guardianship

Mrs. Dorothy Louise Baily yesterday was appointed guardian, with the First National Bank of Beverly Hills, of the property of her husband, Fisher Baily, wealthy Beverly Hills resident, who recently was arrested after waving a pistol at motorists near his home.

Baily, adjudged mentally ill by Superior Judge Gould, has been ordered confined in a sanatorium at his own expense.

WAY PAVED FOR CITY TO ACCEPT TWO LOTS

City Attorney Werner yesterday reported to the City Council that, with a few modifications, the city can accept the deed to two lots in Owensmouth for a fire station. The offer was made by the Owensmouth Chamber of Commerce.

CHURCH TO BE DEDICATED

(Continued from Ninth Page)

topic, "How the Religion of Jesus Was Perverted to Christianity."

Swami Prabhavananda will speak on "Power of Thought" at Garden Court, Hollywood, at 11 a.m. tomorrow.

First Christian Church, Dr. Warren Grafton, pastor. Morning theme, "The Fountain of Eternal Youth;" evening, "The First Question That Man Ever Asked."

Immanuel Presbyterian Church, Dr. Herbert Booth Smith, pastor. Morning topic, "Springtime in the Soul;" evening, "Where Are Our Departed Loved Ones?" The members of the four railway brotherhoods and their auxiliaries will be special guests at the evening program, which will be the brotherhoods' annual memorial service.

Dr. James Oliver Buswell, president of Wheaton College, Illinois, will be the preacher at the Church of the Open Door tomorrow morning. In the evening Dr. P. W. Philpott will preach on "Unfathomable Love."

A junior Passion Play, said to be the first endeavor to portray the passion of the cross through a dramatic recital of the experiences of the boy Jesus, will be presented at First Universalist Church tomorrow at 9:30 a.m., and in the evening. The play was written by Dr. Sheldon Shepard, pastor of the church, and will be directed by Mrs. Shepard, with Grant E. Shepard, their son, in the role of the Christus. Tomorrow morning Dr. Shepard will preach on "Self-Control." He also will preach in the evening.

First Baptist Church of Hollywood, Dr. Harold Proppe, pastor. The feature of tomorrow's services will be an elaborate musical program in the evening by the choir and the Burbank Choral Club.

"We Shall Meet Our Departed Loved Ones" is the subject of a lecture to be given by Dr. E. E. Thomas tomorrow morning at Music Arts Hall.

A Children's Day program and an address by Rev. J. M. Schaefle will feature the services tomorrow morning at Pico Heights Congregational Church. Rev. H. L. Hoyt will preach in the evening.

Hyde Park Congregational Church, Rev. J. M. Schaefle, pastor. Morning sermon by Rev. H. L. Hoyt; evening discourse by Mr. Schaefle.

Members of the various departments of the Sunday-school will give a program tomorrow morning at Messiah Congregational Church. In the evening Rev. E. D. Gaylord will preach on "This Freedom."

Manchester Avenue Lutheran Church, Rev. J. H. Peters, pastor. Morning topic, "The Nineteen Hundredth Anniversary of the Coming of the Holy Spirit;" evening, musical program in charge of Mrs. Irene Connor.

Highland Park Christian Church, Rev. A. L. Hill, pastor. Morning theme, "Results of Pentecost;" evening, "The First Gentile Converts."

Figueroa Christian Church, Rev. J. M. Applegate, pastor. Morning topic, "Continuing Altogether in One Place;" evening, "The Lord Christ of Pentecost."

Amanda Memorial Chapel, Carthay Center, Rev. Charles T. Murpay, pastor. Morning theme, "Defeated Souls."

Vermont Avenue Presbyterian Church, Dr. J. R. Macartney, pastor. Morning topic, "Can the First Pentecost be Duplicated?" Evening, "Is the Holy Spirit Responsible for the Present Day Divided Condition of Christian Churches?"

Numerous churches of Los Angeles conduct summer vacation schools for young men and women, and in preparation for this activity a vacation church school institute will be conducted Friday and Saturday at the First Baptist Church. The institute has been provided by the Southern California Council of Religious Education. Speakers will include Mrs. Myrtle Buckman, Glenn Grant and J. Roy Harris. Dr. W. H. Geistwait will preach tomorrow at both services.

James Burroughs, tenor, will sing his offertory composition, "O Salutaris," tomorrow morning at the Church of the Blessed Sacrament on Sunset Boulevard. Mr. Burroughs also will be heard in the tenor solos of Mozart's "Twelfth Mass." The choir will sing the Sancaus, Benedictus and Agnus Dei.

Berean Congregational Church, Rev. W. P. Hardy, pastor. Morning sermon on "The Living Spirit of God," by Rev. J. L. Maile; evening homily on "The Promise of the Father," by Mr. Hardy.

Mt. Olive Methodist Episcopal Church, Rev. H. I. Rasmus, Jr., pastor. Morning theme, "A Twentieth Century Pentecost;" evening, Children's Day program.

Dr. Ernest S. Holmes, dean of the Institute of Religious Science, announces that in addition to his lecture at Ebell Club Theater tomorrow at 11 a.m. a lecture will be given at the some hour by Robert H. Bitzer, who will discuss "The Eternal Urge" at the auditorium of the Women's Club of Hollywood. Tomorrow evening Dr. Bitzer will give a lecture in the lounge room of the Women's Club.

The First Armenian Congregational Church will celebrate the nineteenth hundredth anniversary of Pentecost with a mass meeting at 10:30 a.m. tomorrow. Addresses will be given by Dr. John L. Maile and by Rev. A. S. Yerezian, the pastor, who will preach on "Our Age and Pentecost."

Magnolia Avenue Christian Church, Dr. Charles R. Drake, pastor. Morning topic, "Pentecost Realized;" evening, "Pentecost Perpetuated."

Hollywood Congregational Church, Dr. James H. Lash, pastor. The Kappa Sigma Alpha will be in charge of the morning service and D. M. Lowery will speak on "The Challenge of Youth." In the evening the picture, "Quality Street," will be shown.

Wilshire Boulevard Christian Church, Dr. Harold H. Griffis, pastor. Morning theme, "Meaning of Pentecost;" evening address by Lloyd S. Nix, city prosecutor.

Angeles Center Spiritualist Church, 1717 West Forty-seventh street, Rev. Della Houser, pastor. Services will be conducted in the evening.

Rev. E. Burdette Backus of First Unitarian Church, in his sermon tomorrow evening will present the views of Bertrand Russell and Ludwig Lewishon in their debate on the question, "Resolved, That monogamy is more conducive to happiness than is free love." Speakers in the evening will be M. M. Magasarian, Robert Whitaker, Arthur E. Briggs and George Kirkpatrick.

Jay Wellington will be in charge of services at 4:30 p.m. tomorrow at the Mission Garden, near Mt. Washington Center. Services also will be conducted in the evening.

Srimati Gayatri Devi will be in charge of services tomorrow at 3 p.m. at Ananda-Ashrama, La Crescenta, and in the evening at 745 West Adams street.

"All nations whom thou hast made shall come and worship before thee, O Lord; and shall glorify thy name. For thou art great, and doest wondrous things: thou art God alone" (Psalms lxxxvi, 9, 10.) This is the Golden Text in the lesson-sermon for tomorrow on "God, the Only Cause and Creator" at all Churches of Christ, Scientist, branches of the Mother Church, the First Church of Christ, Scientist, in Boston, Mass. Sunday services are conducted at all Churches of Christ, Scientist, of Los Angeles at 11 a.m., and at some of the churches the services are repeated at 8 p.m. Wednesday evening meetings, which include testimonies of Christian Science healing, are conducted at all churches, and a Wednesday noon testimonial meeting is conducted also by Third Church of Christ, Scientist.

South Park Christian Church, Dr. Bruce Brown, pastor. Morning theme, "I Came That Ye Might Have Life;" evening, "When, Why and How Will Christ Come Again?"

West Adams Baptist Church, Dr. C. S. Maddox, pastor. Morning and evening services will be conducted.

Pico Heights Christian Church, Rev. Merle E. Fish, pastor. Morning theme, "The Birthday of the Church;" evening, "Perpetuating Pentecost."

Mt. Calvary English Evangelical Lutheran Church, Rev. William Hohberger, pastor; German services, 9 a.m.; English services, 11 a.m., and evening.

Sunnyside Baptist Church, Rev. A. P. Howells, pastor. Morning topic, "Nineteen Hundred Years;" evening, "Perpetuating Pentecost."

A meeting of the Presbyterian Ministers' Association will be conducted Monday morning at the Bible Institute. Dr. Moses Breeze will be the speaker.

Glendale Broadway Methodist Episcopal Church, Dr. Henry Alkire, pastor. Morning topic, "The Age of Pentecost;" evening services also will be conducted.

Fifth-avenue Lutheran Church, Rev. E. T. Coyner, pastor. Morning services will be conducted.

Arlington - avenue Christian Church, Dr. C. R. Hudson, pastor. Morning and evening services will be conducted.

Olivet Congregational Church, Rev. W. H. Hopkins, pastor. Morning topic, "Making Olivet the Spirit-filled Church;" evening, "Making Olivet a Music Center and a Singing Church."

First Presbyterian Church, Dr. Hugh K. Walker, pastor. Morning topic, "Special Signs and Permanent Proofs of Pentecost;" evening, "Things That Are Right With the Church."

Rosewood Methodist Episcopal Church, Dr. John M. Baxter, pastor. Morning topic, "The Baptism of Fire;" evening, "Hobbies."

The cellmate of Rev. R. P. Shuler and a friend who played the banjo and sang to the jailed preacher will be platform guests at Trinity Methodist Church tomorrow evening. At 11 a.m. Mr. Shuler will preach on "Red Blooded Manhood in Action."

St. John's Episcopal Church, Dr. George Davidson, rector. At 11 a.m. Dr. Davidson will address the graduating class of Cumnock Junior College. Dr. Davidson also will preach in the evening.

University Methodist Episcopal Church, Rev. William C. Hodgson, pastor. Morning theme, "Power;" evening, "The Holy Spirit."

Rev. W. E. Edmonds of Glendale Presbyterian Church will preach in the morning on "I Believe in the Holy Ghost," the topic for evening being "The Message of the Buds."

Mrs. Leila Castberg, pastor of the Church of Divine Power, will preach at Belasco Theater tomorrow morning on "Personality and Individuality."

Bramacharee Nerode will preach at Mt. Washington Center at 3 p.m. tomorrow on "The Uniqueness of Jainism."

The church heretofore known as The Christian Science Parent Church has changed its name to The Church of the Universal Design. The American headquarters of the movement are at Washington, D. C. Services in Los Angeles will be conducted Sundays at the Figueroa Playhouse.

Rev. P. A. Easley will preach the baccalaureate sermon to the graduating class of Harvard School at 11 a.m. tomorrow at St. Savior's Chapel.

Westwood Community Methodist Church, Rev. John W. Robinson, pastor. Morning sermon by Mr. Robinson; evening address on "What Is Christianity?" by Dr. Ralph E. Davis.

Dr. G. A. Briegleb, pastor of St. Paul's Presbyterian Church, will preach in the morning on "An Apostolic Benediction," the topic for evening being "A Preacher Who Got Out of Jail and Went Right Back Again."

Swami Dhirananda will speak on "The God Nobody Knows" tomorrow morning at Figueroa Playhouse. At 1 p.m. a dinner will be served at the Friday Morning Club building.

WILL FIGHT INVOLVING MISS JARVIS DELAYED

The will contest brought by Dr. George E. Kleeman against his son, George E. Kleeman, Jr., and Dolly Jarvis, film actress, involving the $20,000 estate of the late Natalie Hulda Kleeman, was postponed yesterday until the 13th inst. Miss Jarvis is the decedent's granddaughter, and was given half the estate. It is charged in Dr. Kleeman's petition that Mrs. Estelle Mercedes Jarvis, mother of the heiress, unduly influenced Mrs. Kleeman.

OFFICIALS WILL SPEAK

Three public officers are announced to speak at 8 p.m. Monday at the forum of the Hollenbeck Heights Improvement Association at the branch library auditorium, East First and Chicago streets. Judge Valentine will preside and will introduce as speakers Judges Guerin and Hardy and Superior Judge Graves. Ben S. Olin, president of the association, announced this meeting as the first of a semimonthly series to acquaint members with public officers of Los Angeles.

BLIND TO HEAR PLAY

A novel entertainment feature is scheduled for members of the California Society for the Blind at 2 p.m. today. Crane Wilbur, stage and screen director, will present his play, "Molly Magdalene," which is to be produced soon at the Mayan Theater, to the blind audience at the Braille Press, 739 North Vermont avenue.

SHIPPING NEWS AND ACTIVITIES AT LOS ANGELES HARBOR

DANISH-ASIATIC LINE TO EXPAND

Plans Announced for Eight New Motorliners

Growth of Trade in Pacific Prompts Action

President of Company Here to Meet Amerika

BY WALDO DRAKE

So confident is the Danish East Asiatic Line that the Pacific area is shortly to be the world's chief market place that it is now spending $15,000,000 for the building of eight motorships for Pacific trade exclusively, it was announced yesterday by Christian A. Jensen, president of the East Asiatic Line. Mr. Jensen, arriving yesterday from San Francisco, is here for the maiden visit tomorrow noon from Copenhagen of the new Danish East Asiatic liner Amerika.

"The 16,000-ton Amerika is blazing a new trail in European-Pacific trade," said Mr. Jensen, "much in the same fashion as did our first motorship, the little Siam, back in 1913. European shipowners laughed at us in those days for attempting to develop business on the 'barren' Pacific Coast.

"Today, we have nine motorships in this trade and a total fleet of twenty-four vessels running in Pacific trade from Copenhagen via Panama and Suez."

The Amerika, first of two sister ships, will be followed next April by the motorship Canada, now building. These two sixteen-knot liners, said Mr. Jensen, are being built expressly to meet future requirements of the North Europe-Pacific Coast passenger and cargo trade; their passenger accommodations exceeding in luxury any other ships in the trade.

WORK OF REFLOATING LASSCO LINER BEGUN

Pumping operations to raise the Lassco liner City of Honolulu, sunk aoingside her dock at Honolulu as a safety measure during the fire of May 25, were in full swing yesterday, Los Angeles Steamship Company executives were advised last night by Capt. Leb Curtis, marine surveyor in charge. Lassco officials believe that the ship will be refloated early next week, after which she will be drydocked at Pearl Harbor for temporary repairs before being brought here under her own power. She is expected at this port about the 23rd inst.

Lassco's cabin liner Calawaii will sail at noon today for Honolulu with 120 passengers and 2500 tons of cargo. Among her passengers will be Lincoln Rogers, local architect, and Mrs. Rogers; G. J. Yorba, member of a pioneer California family, with his wife; Mr. and Mrs. M. M. Mojonier, local newlyweds, and Larry Gleason, Long Beach golf professional, with Mrs. Gleason.

Commodore Owen Churchill's eight-meter racing sloop Angelita will leave for Boston aboard the American-Hawaiian freighter Montanan on the 13th inst. She will be sailed by her owner this summer in the Marblehead and Larchmont regattas.

A large percentage of California vacationists will be among the 450 passengers sailing for New York Monday morning aboard the Panama-Pacific electric liner Pennsylvania. Los Angeles passengers sailing will include Robert Casamajor, with Mrs. Casamajor and their sons, Gordon and Paul; E. P. Dentzel of Beverly Hills, starting with Mrs. Dentzel and their sons, Carl and William, on a two-year tour of the world; Mrs. Neil Bosworth with her daughters, Bessie and Eleanora, and E. C. Ahearn, Mrs. H. C. Kern, Daisy Kern, Mrs. Walter K. Perkins, Walter B. Perkins, Mrs. Anna Cavanaugh, Miss Anna Marie Cavanaugh and Mr. and Mrs. A. C. Gullberg.

The Swedish steamer Indianic of the Transatlantic Line fleet will sail for Australian ports today after loading passengers, automobiles and 3500 tons of case-oil products at the General Steamship Corporation terminals. She is on her first visit here in four years.

Hugh Brittan, general passenger agent of the Pacific Steamship Company, came down from San Francisco yesterday morning on the Admiral liner H. F. Alexander for an inspection of local terminals.

The Admiral liner Ruth Alexander sailed last night on a chartered week-end excursion to Ensenada via San Diego with 315 California automobile dealers aboard. She will return here tomorrow night.

Holland-America Line offices announce that the line's newest European-Pacific motorship, the Damsterdyk, will arrive here on her maiden voyage on October 9. She is a sister of the fifteen-knot motorliner Delftdyk, recently added to this service.

AIR MAIL SCHEDULE

(Mail as early as possible.)

Eastbound (day schedule:) Leaves Los Angeles 7:35 a.m. daily, except Monday, connecting at Salt Lake City with eastern lines. Arrives Salt Lake City 2:45 p.m., Mountain Time; Chicago, 6 a.m., Central Time; New York City, 6:40 p.m., Eastern Time. (Closing time for eastbound mail: Arcade Station, 6:30 a.m.; airport, 7:35 a.m.; main postoffice and substations, 5:30 a.m.)

Eastbound (night schedule:) Leaves Los Angeles 7 p.m. daily; arrives Salt Lake City 2:45 a.m., Mountain Time; Chicago, 6 p.m., Central Time; New York City, 6:40 a.m., Eastern Time. (Closing time, Arcade Station, 6 p.m.; airport, 7 p.m.; main postoffice and substations, 5 p.m.)

Westbound (day schedule:) Leaves New York City 11 a.m., Eastern Time; Chicago, 8 p.m., Central Time; Salt Lake City, 9:10 a.m., Mountain Time; arrives Los Angeles, 5:25 p.m., Pacific Time.

Westbound (night schedule:) Leaves New York City 8 p.m., Eastern Time; Chicago, 8 a.m., Central Time; Salt Lake City, 9:10 a.m., Mountain Time; arrives Los Angeles, 4:15 a.m., Pacific Time.

Coastwise, northbound: Leaves Los Angeles, 11:45 p.m., daily; arrives Bakersfield, 12:50 a.m.; Fresno, 2 a.m.; San Francisco, 5 a.m.; Medford, Or., 8 a.m.; Portland, 10:30 a.m.; Tacoma, 12:30 p.m.; Seattle, 1 p.m. (Closing time for northbound mail: Arcade Station, 10:35 p.m.; air mail boxes, 9 to 10 p.m.)

Coastwise, southbound: Leaves Seattle, 11:45 p.m.; San Francisco, 12:50 p.m.; arrives Los Angeles, 5 p.m.

DAILY CATALINA SERVICE

(Except Sunday)

Leave Berth 185, Wilmington district, 9:30 and 10:10 a.m., 1:30, 3:30 and 6:30 p.m.

Arrived Berth 185, 9:45 a.m., 12:30, 2:15, 6:00 and 8:00 p.m.

SUNDAY

Leave Berth 185, 9:30 and 10:10 a.m., 1:30, 5:30 and 6:45 p.m.

Arrive Berth 185, 9:45 a.m., 12:30, 5:30, 6:45 and 10:00 p.m.

SHIPPING

PASSENGER SCHEDULE

VESSELS ARRIVING

	Berth
Saturday, June 7—	
Taiyo Maru, Orient via San Francisco, 8 a.m.	230A
Humboldt, San Francisco, 8 a.m.	88
Harvard, San Francisco, 10 a.m.	155
Sunday, June 8—	
President Wilson, New York, via Havana, noon	232B
Pennsylvania, San Francisco, 9:30 a.m.	152
Amerika, Puntarenas, 5 p.m.	52
Ruth Alexander, Ensenada, via San Diego, 4 p.m.	153
Admiral Peoples, Portland, via San Francisco, 9 p.m.	134
Lauritz Swenson, Antwerp, 8 a.m.	90
Yale, San Francisco, 10 a.m.	155
Harvard, San Diego, 2 p.m.	155
Monday, June 9—	
West Mahwah, South American ports, 5 p.m.	178
Lochmonar, Rotterdam-London, 9 a.m.	187
Canada, United Kingdom via La Union and San Diego, 8 a.m.	51
Caddopeak, Seattle via San Francisco, 8 a.m.	160
Wapama, San Francisco, 6 a.m.	88

VESSELS SAILING

	Berth
Saturday, June 7—	
Harvard, San Diego, 3 p.m.	155
Humboldt, San Francisco, 7 p.m.	88
Indianic, Brisbane-Sidney-Newcastle-Melbourne-Adelaide, 5 p.m.	60
Calawaii, Hilo-Honolulu, noon	156
Villanger, San Francisco, 5 p.m.	230E
Sunday, June 8—	
Yale, San Diego, 3 p.m.	155
Harvard, San Francisco, 4 p.m.	155
Ruth Alexander, Seattle, via San Francisco, 9 p.m.	153
Monday, June 9—	
President Wilson, Orient via San Francisco, noon	232B
Pennsylvania, New York via Havana, 6 a.m.	152
Amerika, San Francisco, 5 p.m.	52
Admiral Peoples, San Diego, 11 a.m.	154
Taiyo Maru, Orient via San Francisco, 2 p.m.	230A

VESSELS IN PORT

Midnight, Friday, June 6

	Berth
PASSENGER VESSELS	
Calawaii, steamer	156
Villanger, motorship (Nor.)	230E
Indianic, steamer (Swed.)	60
CARGO VESSELS	
Centralia, steamer (Pan.)	90
Pasadena, steamer	90
Dorothy Wintermote, steamer	122
Golden Sun, steamer	188
Peter Helms, steamer	195
Silvercedar, motorship (Br.)	230
Zaragosa, motorship (Mex.)	241
Calmex, steamer (Mex.)	59
Golden Star, steamer	228D
P. J. Luckenbach, steamer	232D
Lena Luckenbach, steamer	230D
Columbian, steamer	176
Admiral Dewey, steamer	154
Heffron, steamer	190
OIL CARRIERS	
Utacarbon, tanker	241
Salsaas, tanker (Nor.)	167
Lio, tanker	241
William Isom, tanker	Anc.
Richmond, tanker	98
District of Columbia, tanker	97
LUMBER CARRIERS	
Bandon, steamer	38
Anne Hanify, steamer	74
Astoria, steamer	224
Ryder Hanify, steamer	198
Missoula, steamer	224
Eureka, steamer	224

LOCATION OF BERTHS

Outer Harbor, 35 to 73.
San Pedro, 74 to 98.
West Basin, 101 to 149.
Wilmington, 150 to 190.
East Basin, 191 to 204.
Terminal Island, 205 to 241.
Long Beach not numbered.

Sun, Moon and Tide

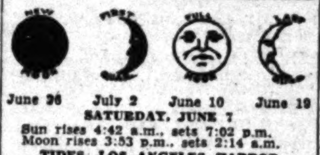

June 26 July 2 June 10 June 19

SATURDAY, JUNE 7

Sun rises 4:42 a.m., sets 7:02 p.m.
Moon rises 3:53 p.m., sets 2:14 a.m.

TIDES, LOS ANGELES HARBOR

June	Low		High		Low		High	
7	0:57	0.2	6:49	3.8	12:06	1.4	6:37	6.1
8	1:42	-0.3	7:44	3.7	12:42	1.7	7:10	6.3
9	2:24	-0.6	8:33	3.7	1:15	2.0	7:43	6.4
10	3:03	-0.8	9:17	3.6	1:47	2.2	8:15	6.3
11	3:41	-0.8	10:00	3.5	2:16	2.4	8:47	6.2
12	4:17	-0.6	10:42	3.4	2:44	2.6	9:18	6.0
13	4:54	-0.4	11:26	3.3	3:12	2.8	9:51	5.7

Note—Tides are given in order of occurrence; first column denoting time and second column height in feet above or below mean low water. Light face type denotes a.m.; black face, p.m.

ARRIVALS AND DEPARTURES

Compiled by Marine Exchange

ARRIVED, FRIDAY, JUNE 6

Ship	Time	From	Operator
STAR & CRESCENT BARGE	4:15 a.m.	San Diego	Star & Crescent Trans. Co.
SAN FELIPE, steamer	6:00 a.m.	San Francisco	Quaker Line
BANDON, steamer	6:10 a.m.	Coquille River	Moore Mill & Lbr. Co.
DOROTHY WINTERMOTE, ss.	6:50 a.m.	Seattle-S.F.	McCormick S.S. Co.
BOLIVAR, steamer (Mex.)	8:30 a.m.	Ensenada-S.D.	National Nav. Lines
NAPLES MARU, steamer (Jap.)	8:50 a.m.	Orient-Honolulu	"K" Line
PLOW CITY, steamer	9:10 a.m.	San Francisco	Nelson S.S. Co.
LAKE MIRAFLORES, tanker	9:10 a.m.	Seattle	Stanley Hiller, Inc.
H. F. ALEXANDER, steamer	10:00 a.m.	Seattle-S.F.	Pacific S.S. Co.
SALSAAS, tanker (Nor.)	1:00 p.m.	Yokohama	Anglo-Saxon Pet. Corp.
MALANG, steamer	1:25 p.m.	Longview	C. D. Mallory & Co.
P. J. LUCKENBACH, steamer	1:30 p.m.	New York	Luckenbach Lines
YALE, steamer	1:30 p.m.	San Diego	Los Angeles S.S. Co.
COLUMBIAN, steamer	1:35 p.m.	New York	Amer.-Hawaiian S.S. Co.
VENEZUELA, steamer	2:30 p.m.	Mazatlan	Panama Mail S.S. Co.
LENA LUCKENBACH, steamer	7:20 p.m.	San Francisco	Luckenbach Lines
ADMIRAL DEWEY, steamer	10:45 p.m.	Portland-S.F.	Pacific S.S. Co.
HEFFRON, steamer	9:45 p.m.	New York	Isthmian S.S. Lines
WILLIAM ISOM, tanker	5:00 p.m.	Portland	Hillcone S.S. Co.
RICHMOND, tanker	10:00 p.m.	Akutan	Standard Oil Co. of Cal.
DISTRICT OF COLUMBIA, tkr.	5:15 p.m.	Richmond	Standard Oil Co. of Cal.
EUREKA, steamer	11:30 p.m.	Portland	Hammond Lumber Co.

Vessels arriving between 9 p.m. and midnight estimated from radio reports and operators' advices.

SAILED, FRIDAY, JUNE 6

Ship	Time	For	Operator
TAMIAHUA, tanker	6:55 a.m.	New York	Richfield Oil Co.
ADMIRAL PEARY, motorship	10:30 a.m.	S.F.-Portland	Pacific S.S. Co.
SAN LEONARDO, tanker (Br.)	1:00 p.m.	London	Anglo-Mexican Pet. Corp.
YALE, steamer	4:30 p.m.	San Francisco	Los Angeles S.S. Co.
RUTH ALEXANDER, steamer	1:35 p.m.	S.D.-Ensenada	Pacific S.S. Co.
BOLIVAR, steamer (Mex.)	2:25 p.m.	San Francisco	National Nav. Lines
H. F. ALEXANDER, steamer	2:40 p.m.	S.F.-Seattle	Pacific S.S. Co.
PLOW CITY, steamer	3:15 p.m.	Savannah	Nelson S.S. Co.
MARIAN OTIS CHANDLER, ss.	3:30 p.m.	San Francisco	Arrow Line
NAPLES MARU, steamer (Jap.)	7:10 p.m.	New York	"K" Line
SAN FELIPE, steamer	5:00 p.m.	New York	Quaker Line
MUNAMI, steamer	10:30 p.m.	S.D.-Ensenada	McCormick S.S. Co.
VENEZUELA, steamer	11:00 p.m.	San Francisco	Panama Mail S.S. Co.
MALANG, steamer	7:10 p.m.	New York	C. D. Mallory & Co.
OREGON, tanker	11:00 p.m.	Everett	Texas S.S. Co. of Cal.
OLEUM, tanker	10:30 p.m.	San Diego	Union Oil Co.
LAKE MIRAFLORES, tanker	11:00 p.m.	Martinez	Stanley Hiller, Inc.
W. R. CHAMBERLIN, JR., ss.	4:30 p.m.	Tacoma	W. R. Chamberlin & Co.
STAR & CRESCENT BARGE	3:25 p.m.	San Diego	Star & Crescent Trans. Co.
VAQUERO, steamer	6:30 p.m.	Santa Rosa Island	Vaquero Line

Vessels sailing between 9 p.m. and midnight estimated from operator's advices

TO ARRIVE AND SAIL TODAY

Compiled by Marine Exchange

VESSELS DUE TO ARRIVE, SATURDAY, JUNE 7

Ship	Berth	From	Operator
TAIYO MARU, steamer (Jap.)	230A	Orient-S. F.	Nippon Yusen Kaisha
HUMBOLDT, steamer	88	San Francisco	L. A. & S. F. Nav. Co.
HARVARD, steamer	155	San Francisco	Los Angeles S.S. Co.
WALLINGFORD, steamer	177	Portland-S. F.	McCormick S.S. Co.
GRACIA, steamer (Br.)	188	Liverpool	Donaldson Line
SABOTAWAN, steamer	58	New Orleans	Redwood Line
POINT MONTARA, steamer	230B	New Orleans-S. D.	Gulf Pacific Line
LAKE BENBOW, steamer	L.B.	Chester	Ford Motor Co.
GISLA, motorship (Nor.)	Anc.	Port Lamon	Biorn Biornstad
S. A. PERKINS, steamer	150	Eureka	Standard Gypsum Co.
F. H. HILLMAN, tanker	98	Estero Bay	Standard Oil Co. of Cal.
J. A. MOFFETT, tanker	97	Manzanillo	Standard Oil Co. of Cal.

VESSELS DUE TO SAIL, SATURDAY, JUNE 7

Ship	Berth	For	Operator
CALAWAII, steamer	156	Honolulu	Los Angeles S.S. Co.
VILLANGER, motorship (Nor.)	230E	San Francisco	Westfal-Larson Co. Line
HUMBOLDT, steamer	88	San Francisco	L. A. & S. F. Nav. Co.
HARVARD, steamer	155	San Diego	Los Angeles S.S. Co.
GOLDEN SUN, steamer	188	S. F.-Orient	Oceanic & Or. Nav. Co.
PETER HELMS, steamer	177	S. F.-Portland	McCormick S.S. Co.
P. J. LUCKENBACH, steamer	232D	San Francisco	Luckenbach Line
LENA LUCKENBACH, steamer	230D	Philadelphia	Luckenbach Lines
ADMIRAL DEWEY, steamer	164	S. F.-Portland	Pacific S.S. Co.
GRACIA, steamer (Br.)	188	San Francisco	Donaldson Line
POINT MONTARA, steamer	230B	San Francisco	Gulf Pacific Line
GISLA, motorship (Nor.)	Anc.	Providence	Biorn Biornstad
S. A. PERKINS, steamer	150	Balboa	Standard Gypsum Co.
SALSAAS, tanker (Nor.)	167	Yokohama	Anglo-Saxon Pet. Corp.
RICHMOND, tanker	98	Richmond-Portland	Standard Oil Co.
DISTRICT OF COLUMBIA, tanker	97	Richmond	Standard Oil Co. of Cal.
J. A. MOFFETT, tanker	101	Ketchikan	Standard Oil Co. of Cal.
BANDON, steamer	38	Umpqua River	Moor Mill & Lbr. Co.
ANNE HANIFY, steamer	74	San Francisco	J. R. Hanify Co.
RYDER HANIFY, steamer	224	San Francisco	J. R. Hanify Co.
INDIANIC, steamer (Swed.)	60	Brisbane	Trans-At. S.S. Co. of Goth.

RADIO REPORT

The Radio Corporation of America, in co-operation with the United States Health Service and the Seaman's Institute, will receive requests through the KSE station at Los Angeles Harbor, for medical and surgical services for ships at sea.

LOS ANGELES STATION

Noon, June 5

AMERICA, Balboa for Los Angeles, 1100 miles south of Los Angeles.
CALIFORNIA STANDARD, Balboa for San Francisco, 1119 miles south of San Francisco.

8 p.m., June 5

CITY OF LOS ANGELES, Los Angeles for Honolulu, 2007 miles west of Los Angeles.
COURAGEOUS, Los Angeles for Balboa, 1637 miles south of Los Angeles.
MONTEBELLO, Los Angeles for Balboa, 749 miles north of Balboa.
SAN DIEGO MARU, Los Angeles for Yokohama, 800 miles west of Los Angeles.
RICHMOND, Akutan for Los Angeles, 335 miles north of Los Angeles.
MOCTEZUMA, San Quintin for San Jose, 75 miles north of San Jose.
WILLIAM ISOM, Portland for Los Angeles, 205 miles north of Los Angeles.
HENRY D. WHITON, Los Angeles for Balboa, 850 miles south of Los Angeles.
CAPE YORK, Puget Sound for Balboa, 130 miles north of Los Angeles.
NORA, Los Angeles for Iquique, 1346 miles south of Los Angeles.
CHICKEN OF THE SEA, Los Angeles for Turtle Bay, 200 miles south of Los Angeles.
EUREKA, Portland for Los Angeles, 253 miles north of Los Angeles.
FERNBANK, Los Angeles for Brisbane, 102 miles west of Los Angeles.

Noon, June 6

LOCHMONAR, Balboa for Los Angeles, 951 miles south of Los Angeles.
WILLMOTO, Seattle for Balboa, 1730 miles south of Cape Flattery.
CHILSCO, Chanaral for Los Angeles, 872 miles south of Los Angeles.
WASHINGTON, Los Angeles for Balboa, 1785 miles north of Balboa.
PORTMAR, Balboa for Los Angeles, 1421 miles south of Los Angeles.
ALAMAR, Los Angeles for Balboa, 991 miles south of Los Angeles.
HENRY D. WHITON, Los Angeles for Balboa, 993 miles south of Los Angeles.
CALIFORNIA STANDARD, Balboa for San Francisco, 841 miles south of San Francisco.
LAKE BENBOW, Balboa for Los Angeles, 146 miles south of Los Angeles.
HEFFRON, Balboa for Los Angeles, 50 miles south of Los Angeles.
SABOTAWAN, Balboa for Los Angeles, 159 miles south of Los Angeles.
ATLANTIC SUN, Los Angeles for Balboa, 186 miles south of Los Angeles.
PAT DOHENY, Los Angeles for Balboa, 206 miles south of Los Angeles.
ABRON, Los Angeles for Balboa, 139 miles south of Los Angeles.
LENA LUCKENBACH, San Francisco for Los Angeles, 96 miles south of Los Angeles.
EAGLE, Los Angeles for Balboa, 401 miles south of Los Angeles.
T. J. WILLIAMS, Los Angeles for Balboa, 180 miles south of Los Angeles.
WESTERN SUN, Balboa for Los Angeles, 468 miles south of Los Angeles.

8 p.m., June 6

EUREKA, Portland for Los Angeles, 30 miles north of Los Angeles.
F. H. HILLMAN, Estero Bay for Los Angeles, 148 miles north of Los Angeles.
TAIYO MARU, San Francisco for Los Angeles, 225 miles north of Los Angeles.
GISLA, Manila for Los Angeles, 250 miles west of Los Angeles.
S. A. PERKINS, Eureka for Los Angeles, 98 miles north of Los Angeles.
BENVORLICH, Portland for Balboa, 80 miles south of Los Angeles.
ECUADOR, Mazatlan for Champerico, 1032 miles north of Champerico.
ASTRAL, Los Angeles for Balboa, 278 miles south of Los Angeles.
J. A. MOFFETT, Manzanillo for Los Angeles, 164 miles south of Los Angeles.
EMIDIO, Los Angeles for Tacoma, 868 miles south of Tacoma.

SAN FRANCISCO STATION

8 p.m., June 6

PRESIDENT WILSON, Balboa for Los Angeles, 495 miles southeast of Los Angeles.
F. H. HILLMAN, Estero Bay for Los Angeles, 148 miles from Los Angeles.
RICHMOND, Akutan for Los Angeles, 34 miles from Los Angeles.
J. A. MOFFETT, Manzanillo for Los Angeles, 164 miles southeast of Los Angeles.
W. S. MILLER, Los Angeles for Longview, 234 miles south of Longview.
K. R. KINGSBURY, Balboa for Los Angeles, 1921 miles southeast of Los Angeles.
ASTRAL, Los Angeles for Balboa, 278 miles southeast of Los Angeles.
GLYMONT, Los Angeles for San Francisco, 104 miles south of San Francisco.
GISLA, Port Lamon for Los Angeles, 230 miles west of Los Angeles.
TEJON, Seattle for Los Angeles, 658 miles from Los Angeles.
KEKOSKEE, Long Beach for Seattle, 505 miles south of Seattle.
ARIZONA, Los Angeles for Balboa, 932 miles from Balboa.
H. M. STOREY, Balboa for Los Angeles, 2679 miles southeast of Los Angeles.
MONTEBELLO, Los Angeles for Balboa, 574 miles from Balboa.
CHARLES CHRISTENSON, Balboa for Los Angeles, 1940 miles southeast of Los Angeles.
HANLEY, Los Angeles for Balboa, 1249 miles from Balboa.
TECUMSEH, Los Angeles for Nagasaki, 738 miles west of Los Angeles.
TUG SEA SCOUT, towing Pacific Spruce, Los Angeles for San Francisco, 154 miles south of San Francisco.
EMIDIO, Los Angeles for Tacoma, 868 miles south of Tacoma.

The Mackay Radio and Telegraph Company, in co-operation with the Los Angeles Receiving Hospital staff, will receive requests for medical and surgical services from ships' crews and vessels at sea through KOK station at Los Angeles Harbor.

LOS ANGELES STATION

Noon, June 5

EGERO, Balikpapan for Wellington, 450 miles west of Thursday Island.
ORKANGER, Wellington for Melbourne, 456 miles west of Wellington.
ASAMA MARU, left Honolulu for Yokohama, noon.
PRESIDENT MONROE, Manila for Honolulu, 2366 miles west of Honolulu.
YOKOHAMA MARU, Yokohama for Seattle, 2410 miles west of Seattle.

8 p.m., June 5

CALIFORNIA, Davao for San Francisco, 4775 miles southwest of San Francisco.
GRAYS HARBOR, Tacoma for Yokohama, 2499 miles west of Tacoma.
KALPARLI, Everett for Osaka, 3147 miles west of Everett.
MAUNAWILI, Hongkong for Honolulu, 1944 miles west of Honolulu.
PRESIDENT TAFT, Yokohama for Seattle, 1181 miles east of Yokohama.
ARGYLL, Los Angeles for Santa Rosalia, 180 miles south of Santa Rosalia.
GOLDEN HARVEST, Sydney for Suva, 431 miles southwest of Suva.
GOLDEN BEAR, Hilo for Melbourne, 2456 miles northeast of Melbourne.
WISCONSIN, Portland for Shanghai, 3240 miles west of Columbia River.
OSLO, Port Limon for Los Angeles, 440 miles west of Los Angeles.
CANADA, La Union for Los Angeles, 460 miles south of Los Angeles.
PRESIDENT WILSON, Balboa for Los Angeles, 820 miles south of Los Angeles.
CAPE YORK, Puget Sound for Balboa, 130 miles west of Los Angeles.

Noon, June 6

GRACIA, Balboa for Los Angeles, 326 miles south of Los Angeles.
HERMAN FRASCH, Galveston for Los Angeles, 426 miles south of Los Angeles.
MARKLAND, San Antonio for Talara, 765 miles southeast of Talara.
AMERIKA, Puntarenas for Los Angeles, 750 miles south of Los Angeles.
LAURITS SWENSEN, Balboa for Los Angeles, 550 miles south of Los Angeles.

8 p.m., June 6

WALLINGFORD, San Francisco for Los Angeles, 124 miles north of Los Angeles.
HUMBOLDT, San Francisco for Los Angeles, at Santa Barbara.
GISLA, Port Limon for Los Angeles, 250 miles west of Los Angeles.
W. R. CHAMBERLIN, JR., Los Angeles for Tacoma, 1124 miles south of Tacoma.
ADMIRAL PEARY, Los Angeles for San Francisco, 250 miles south of San Francisco.
ADMIRAL DEWEY, San Francisco for Los Angeles, 38 miles north of Los Angeles.
SAN FELIPE, Los Angeles for Newport News, 30 miles south of Los Angeles.
ARGYLL, at Santa Rosalia.

SAN FRANCISCO STATION

Noon, June 6

AMERIKA, Balboa for Los Angeles, 750 miles from Los Angeles.
NYSORN, Portland for San Francisco, 125 miles from San Francisco.
HADIOTIS, Balboa for Portland, 100 miles south of San Francisco.
BRADGLEN, Portland for San Francisco, 39 miles north of Mendocino.
LAURITS SWENSEN, Balboa for Los Angeles, 550 miles from Los Angeles.

8 p.m., June 6

BOLIVAR, Los Angeles for San Francisco, 315 miles from San Francisco.
MALAMA, 711 miles from Port Townsend.
H. F. ALEXANDER, Los Angeles for San Francisco, 306 miles from San Francisco.
EMMA R. S., San Benedicto Island for San Diego, 440 miles from San Diego.
BRITISH PRINCE, New York for Los Angeles, 380 miles from Colon.
TAISSAN, New York for Los Angeles, 360 miles from Colon.
SAN DOMINGO, Los Angeles for San Francisco, 155 miles from San Francisco.
WAPAMA, Los Angeles for San Francisco, 115 miles from San Francisco.
BROOKDALE, San Francisco for Seattle, 610 miles from Seattle.
EL CAPITAN, Prescott for Los Angeles, 442 miles from Los Angeles.
SHASTA, Grays Harbor for Oakland, 177 miles from Oakland.
CASCADE, Los Angeles for Seattle, 530 miles from Seattle.
CHARLES L. WHEELER, JR., San Francisco for Portland, 178 miles north of San Francisco.

LUBRICO, Richmond for Honolulu, 1888 miles from Honolulu.
HARVARD, San Francisco for Los Angeles, 80 miles from San Francisco.
COVENA, Coos Bay for Bay Point, 138 miles from San Francisco.
ADMIRAL CHASE, San Francisco for Seattle, 590 miles from Seattle.
ADMIRAL SEBREE, Port Angeles for San Francisco, 145 miles from San Francisco.
ADMIRAL FARRAGUT, San Francisco for Astoria, 362 miles from Astoria.
ALBERTOLITE, San Luis for Vancouver, 702 miles from Vancouver.
CATHERINE G. SUDDEN, San Francisco for Los Angeles, 304 miles from Los Angeles.
SAMOA, Los Angeles for San Francisco, 100 miles from San Francisco.
LA BREA, Portland for Ventura, 208 miles from Ventura.
TECUMSEH, Los Angeles for Japan, 738 miles from Los Angeles.
LOS ANGELES, Elwood for Martinez, 85 miles from Martinez.
SAN SIMEON, Los Angeles for San Francisco, 92 miles from San Francisco.
WARWICK, Portland for Oleum, 86 miles from Oleum.
LA PURISIMA, Oleum for Astoria, 210 miles from Astoria.
TULSAGAS, San Antonio for Los Angeles, 930 miles from Los Angeles.
PRESIDENT WILSON, Balboa for Los Angeles, 495 miles from Los Angeles.

ARRIVALS AND CLEARANCES AT PACIFIC PORTS

SAN FRANCISCO, June 6. (AP)—Arrived: Manulani, 1 a.m., Honolulu; John C. Kirkpatrick, 1 a.m., Los Angeles; Mauna Ala, 3 a.m., Hilo; Daisy Gadsby, 3 a.m., Santa Cruz; Munleon, 4 a.m., Los Angeles; Admiral Peoples, 4 a.m., Portland; San Francisco, 5 a.m., Hamburg; West Cactus, 5 a.m., Grays Harbor; Makura, 8 a.m., Sydney; Frank H. Buck, 8 a.m., Ventura; Harvard, 10:03 a.m., Los Angeles; Admiral Halstead, 10:22 a.m., Los Angeles; Nome City, 12:02 p.m., Los Angeles; San Gabriel, 1:10 p.m., Baltimore; Texada, 1:38 p.m., Vancouver; Arane, 3:10 p.m., cruise; Tamalpais, 4 p.m., Eureka; Cadaretta, 6 p.m., Los Angeles; Washington, 6:10 p.m., Eureka; Ernest H. Meyer, 6:10 p.m., Portland; Wilmington, 6:30 p.m., Los Angeles.

Sailed: Taiyo Maru, 7:30 a.m., Los Angeles; Barbara C., 8 a.m., Los Angeles; Catherine G. Sudden, 2:36 p.m., Los Angeles; Harvard, 4:10 p.m., Los Angeles; Missourian, 4:15 p.m., Boston; President Madison, 4:30 p.m., Honolulu; San Domingo, 4 p.m., Charleston; Anniston City, 4:50 p.m., Yokohama; Golden Coast, 5 p.m., Portland; San Francisco, 6 p.m., Vancouver; Lustrous, 6:15 p.m., London.

SEATTLE, June 6.—Arrived: Diamond Cement, 7:30 a.m., View Cove; Constance Chandler, 11:45 a.m., New York; Mod-Jokerto, noon, Batavia; Olympic, 12:45 p.m., San Francisco; Dorothy Alexander, 6:30 p.m., San Diego; Derbyday, 4 p.m., Everett.

Sailed: Tyndrus, 5 p.m., Emma Alexander, 5 p.m., Tacoma; Tacoma, 5 a.m., Hamburg; San Julian, 10:15 a.m., Philadelphia; Alaskan, 11:45 a.m., Susan V. Luckenbach, 3 p.m., Boston; Sierra, 9 p.m., Nome; Makiki, 5 p.m., Honolulu; S. C. T. Dodd, 4 p.m., Quinault, 5 p.m., Santa Inez, 5 p.m., Los Angeles.

PORTLAND, June 6.—San Bernardino, 8:05 a.m., Philadelphia; Mojave, 10:40 a.m., Los Angeles; San Marcos, 3 p.m., Aberdeen; Admiral Fiske, 3:30 p.m., Los Angeles, motorship Sveadroit, 4 p.m., Aberdeen; Calmar, 8:45 p.m., Baltimore; Horace Luckenbach, 11 p.m., Boston; Brookings, 11:50 p.m., Los Angeles.

TACOMA, June 6.—Arrived: Santa Inez, 5 a.m., Port Townsend; Cricket, 8 a.m., Los Angeles; Tyndarus, 7:15 a.m., Yokohama; Romulus, 9:30 a.m., Antofagasta; San Julian, 1:15 p.m., Philadelphia; Torres, 4 p.m., Long Beach; Emma Alexander, 7 p.m., Los Angeles; Griffco, late tonight, Brittania Beach; Quinault, late tonight, San Francisco; Diana Dollar, late tonight, Shanghai.

Sailed: Alaska Standard, 2:30 a.m., Ketchikan; Cricket, 11 a.m., Los Angeles; Santa Inez, noon, Los Angeles; Romulus, 6 p.m., Antofagasta; Tolken, late tonight, Portland; Tatsuha Maru, midnight, Everett.

SAN DIEGO, June 6.—Arrived: Point Montara, 4 p.m., New Orleans.

Departed: Yale, 9 a.m., San Francisco; Point Montara, midnight, Seattle.

ASTORIA, June 6.—Sailed: F. S. Loop, 2:30 a.m., San Francisco; Admiral Schley, 5:05 a.m., Los Angeles; motorship Pella, 8:40 a.m., Trieste.

PANAMA CANAL, June 5.—Passed bound east: Sacramento, Los Angeles for New York; Edward Christenson, Los Angeles for New York; China Arrow, Los Angeles for New York; Manhattan Island, San Francisco for Mobile; Havre Maru, San Francisco for New York.

Passed bound west: Achatina, Tyne for Pacific ports; C. O. Stillman, New York for Los Angeles; Tamaroa, London for Wellington; Oil Pioneer, Tyne for Los Angeles; New Orleans, New York for Sydney; Astral, for Pacific ports; Westmoreland, Clyde for Wellington; H. M. Storey, Thameshaven for Los Angeles; Lionel, Rotterdam for Vancouver; Samuel G. Brown, New York for Los Angeles.

NAVAL ORDERS.

WASHINGTON, June 6. (Exclusive)—Naval orders posted today follow:

Lieutenant-Commander S. B. Brewer to U.S.S. Lea.
Lieut. J. L. McKenna to U.S.S. Procyon.
Lieut. P. P. Old to Pearl Harbor.
Lieut. H. E. Regan to air squads, battle fleet.
Lieut. G. L. Russell to U.S.S. Kittery.
Lieut. J. L. Bird to Naval Academy.
Lieutenant-Commander Paul Richmond, Jr., to New York.
Lieut. J. H. Seifert to U.S.S. Neches.
Lieut. A. P. M. Shock to New York.
Lieut. G. M. Snead to home.
Chief Boatswain E. R. Wroughton to Washington.
Chief Carpenter E. L. Bass to U.S.S. Relief.

WANT-AD INDEX

TRANS-PACIFIC MAIL

Following schedule of sailing is provided by the Los Angeles Post office:

June 8, from Los Angeles, for Panama, Canal Zone, Bolivia, Chile, Ecuador, Costa Rica.

June 9, from Los Angeles, for Argentina, Paraguay and Uruguay.

For connections at Seattle mail must leave Los Angeles the day prior to date of sailing, not later than 7:10 a.m.

To connect at San Pedro for Hawaiian Islands every other Saturday mail must leave Los Angeles at 5:30 a.m. on Saturday.

Note: To connect at San Francisco mail must leave Los Angeles on dispatch made not later than 5:30 p.m. the day prior to date of sailing.

Chief Radio Electrician Byron ... U.S.S. Omaha.
Electrician W. B. Bellion to U.S.S. ...
Pay Clerk T. M. Welch to U.S.S. ...

News of Ships and Sailings at Pacific Ports

SAN FRANCISCO, June 6.—After more than twenty-three years' service with the Union Steamship Company of New Zealand, Capt. Duncan MacDonald sailed into San Francisco Bay today as master of the liner Makura, on his final trip to this port. He received his first training on sailing ships, and has been master for sixteen years.

The East Asiatic Company's new liner Amerika, especially built for the Pacific Coast-European service of the company, is due here Tuesday on her maiden voyage, officials of the line announced here today. She is 465 feet long, has a speed of sixteen knots and is designed to carry fifty-two passengers. Among the passengers due to arrive on the vessel is Harold Bohr, Danish professor of mathematics, who will give a series of lectures at Stanford University.

SEATTLE, June 6.— ... Bracken of Manitoba, Marcus ... of Winnipeg and Frank Edwards ... attle, and business and shipping ... of both cities will be guests at ... here tomorrow night aboard the ... French liner Winnipeg, formerly Jacques Cartier.

Nearing the end of its maiden ... as a reconstructed passenger ... ship will arrive here tomorrow from ... lingham. The Winnipeg group ... Sunday for Victoria, B. C., ... where another celebration is planned.

Agents of the Java-Pacific Line have announced that the motorship ... will replace the steamer Benaulim ... service, arriving on the coast ... Java about the middle of July.

The Arctic Transport Company ... ship Sierra sailed from here ... Nelson Island, Bering Sea, one of ... isolated stations of the United ... Bureau of Education, carrying two ... ment teachers, Mr. and Mrs. ... Strunser, who will open a school ...

PORTLAND, June 6.—Eight inter... steamships are working cargo ... Columbia River, four of them arriving ... Portland today.

Those arriving today were the ... nardus, Calmar, Horace Luckenbach, ... San Marcos. The San Bernardino ... with freight from New York and ... delphia, will leave for Seattle ... noon to discharge the balance of ... bound freight. The San Marcos ... bound, is to finish loading lumber ... and depart tonight. The Luckenbach ... Calmar will go to Puget Sound after ... charging here.

The West Coast Lumbermen's Association announced today that thirty-two ... reporting during the week ending ... operated at 57.82 per cent of ... week. Their total output was ... feet, representing a reduced production ... 20,000,000 from the total of the preceding week.

TACOMA, June 6.—Construction ... started here next week on ... freighter to be used as an extra ... local runs. F. Manson, owner, ... the new craft will be sixty-four feet ... with a twenty-five-foot beam ... be capable of twelve knots and ... 60 tons of freight.

Three foreign carriers and ... mestic freighters docked here ... load cargo for the Orient, and ... south coast ports.

PIONEER OF CALIFORNIA SUCCUMBS

Mrs. Nancy Parlin, Who Rode in Covered Wagon, Goes to Reward

Mrs. Nancy P. Parlin, who with her parents, sisters and brothers came to California in a covered wagon in 1852, and who had been a resident of Los Angeles since ... is dead at her home, 1021 ... New Hampshire street, following an illness of six months. She was ... years of age.

The family left Illinois in ... 1852, and landed at Stockton in October, making the trip without mishap to any member of the group.

Mrs. Parlin was a charter member of the First Methodist Church of this city and for thirty years she and her husband, who was a banker and vineyardist, resided at ... shire Boulevard and Figueroa street. She leaves the following children: Mrs. Adella P. Cain and Edwin U. Parlin of this city, and Mrs. Margaret Bradford of Fresno. She also leaves seven grandchildren and fourteen great-grandchildren.

Death occurred Thursday evening. There will be private funeral services today at 11 o'clock from the family residence, with interment in Forest Lawn. Rev. C. E. Lettell will have charge of the services.

Gen. Gilchrist to Visit City

Maj.-Gen. Harry L. Gilchrist, chief of the Chemical Warfare Service of the United States Army, will arrive in Los Angeles on the 11th inst. for a visit of four days as part of a national inspection tour.

On the 11th inst. Gen. Gilchrist will address members of the American Chemical Society at the Engineer's Club, Eighth and Hope streets.

COUNCIL DENIES PROTESTS

Protests against setback lines on Fuller avenue, in Crenshaw ... ward between Country Club ... and Tenth street, in ... Place between Elmwood avenue ... Beverly Boulevard, and in ... Place between Second and ... streets were denied yesterday by the City Council.

SOUTHERNERS TO PICNIC

Southerners from Virginia, North Carolina, South Carolina, ... and Maryland will have a ... nic on the 14th inst. at ... Grove Park, it was announced ... program will start at 2 p.m. ... followed ... old-time songs, ...

WANT-AD RATES

SPECIAL NOTICES—Miscellaneous —3

TYPEWRITERS, 3 months, $5. Free delivery. MacKay Colleges, PI. 1122.

Baths and Massage —3-A

Nurse and Masseuse

Cabinet baths, massage. Open evenings, Sun. 2812 W. 7th. WA. 0350.

NURSE giving scientific massage treatments, energizing alcohol electric sweat baths. 9 to 5. 708 Sunset Ave., Pasadena. Terrace 7280.

Massage & Alcohol Rubs

1751½ E. Florence. 10-9. Open Sun.

MASSAGE, CHIROPRACTIC, CABINET sweats, deep therapy light. 542 So. Broadway. Room 810. 9 to 5:30.

MASSAGE

1181½ N. La Brea. 10-10. Open Sun.

MASSAGE, $2; baths, 50c. Hours 10-6. 6106 Rita, Huntington Park. J and Whittier cars, near Pacific. JE.7547.

MASSAGE, ALCOHOL RUBS Hours 10-7. Open Sunday. 1222½ S. SAN PEDRO.

MASSAGE, $2. Baths, sweats. 2855 Valley Blvd., W. of El Monte. 165-J. Always open.

REOPENED under new management. Bath, massage, sweat. Expert nurse. 1257 W. 7th st. 10-10. Sun. 10-6.

SCIENTIFIC MASSAGE PHONE EMpire 3185.

MASSAGE, electric treatments. 4519 Whittier Blvd. Apt. 1. 10-6. Sun.10-3

RUSSIAN MASSEUSE OX. 9710.

TRAINED nurse, therapy, massage. 510 Pay Bldg., 326 W. 3rd. 10-7 p.m.

EXPERT European masseuse. OR. 2470. Will go to your home.

NURSE, SPECIAL TREATMENT, SALT GLOWS, MASSAGE. DU. 3983.

MASSAGE, scalp and manicure. 812 Orpheum Theater Bldg.

ELECTRIC cabinet baths and massage by colored. HU. 5274.

Nurse, Masseuse GL. 7316

REAL massage. Infra-red rays. 8358 Wilshire Blvd., Apt. 2, corner Tower.

LIFE health massage. Your home or mine. 217½ W. Chestnut, Glendale.

MASSAGE, Hotel Breakers corner, 5th and Ocean, Huntington Beach.

MASSAGE, baths, electrotherapy. 1078 W. 5th St. MA. 1797. Hours 9-5:30

MASSAGE ELECTROTHERAPY. LA. 1953

INSTITUTE, Swedish massage. 223 Union League, 2nd and Hill. VA.0270

SWEDISH MASSAGE Cabinet baths. 3091 W. Pico. RO. 3088

MASSAGE, shower, electro-therapy. 321 W. 3rd St. Suite 220. Hours 10-7

TRAINED nurse, masseuse, expert. Take patient my home. AT. 6574.

ELECTRIC steam, sulphur baths; colon therapy. 4209 W. 3rd St. EX. 3591.

STEAM baths and massage. 522 Stack Bldg. Hours 10-6; Sun. 10-4.

EXPERT MASSEUSE, BATHS. YOUR CONVEIENCE. DUnkirk 1306.

Massage $2 1820 W. 9th

ELECTRIC bath and massage. Hours 10 to 6. Room 711, 542 S. Broadway.

MASSAGE, $2 if you bring this ad. 307 S. Hill St., Room 308. Open Sun.

Medical and Physicians —3-B

MAN DOCTOR

Specialist 30 years. New methods. Quick results. Examination free. 219 Douglas Bldg., 3rd & Spring.

CONSULT DR. SHORES

Catarrh, Chronic, Nervous Diseases a specialty 36 years. 323 W. 6TH ST.

DOCTOR wanted, M.D. to take charge of country practice. Address R.F.V., 1216½ N. Mariposa ave., Los Angeles, Cal.

COLONIC irrigations, electro therapy; woman physician in attendance. Call WE. 2869. 1212 S. Flower St.

INTERNAL BATHS Trained nurse. Ladies only. 200 NO. LARCHMONT. GL. 0878.

GIVE negative blood test in 90 days or refund money. $25. 325 S. MAIN.

Sanatoriums, Hospitals, Etc.—3-C

OPEN June 1st, 1930, St. Maru Sanatorium, 530 George St., Tujunga. 11 miles north of Glendale. 1800 feet elevation. Specific for asthma and rheumatism. Complete electro-therapeutic treatments. First 10 applicants $15 per week. (Limit 4 weeks.) Including room, board, treatments and nurse service. Phone Sunland 45

MANOR HALL

Real home for elderly and convalescents. 1245 S. Manhattan. RO. 8616.

BARTON Sanatorium, Monrovia, located in beautiful foothills. Excellent food, reasonable. First-class medical care free. Phone Blue 323.

BEST care for invalids or elderly in my rest home; lovely garden, massage, diet. RE. 5541

ROOM and nurse's care for elderly and convalescents: $40 month and up. Call Green 4062, San Fernando.

NURSE'S lovely home. Beautiful grounds. Care for 1 or 2 people. Reasonable. RO. 3553.

NURSE wishes convalescent. Ocean view. Hilltop home. MO. 14665.

LOVELY home for elderly ladies in beautiful Hollywood. HO. 3572.

WANT 2 expectant mothers, hospital work now for later care. GL. 5311.

NICE sunny quiet home, room, board, nurse's care. Elderly people. EX.1605

VACANCY for convalescent in nurse's home. Phone DU. 6554, mornings.

CONVALESCENTS' private rest home. Registered nurse. RE. 6945.

Society Meetings —3-D

STRANGERS' SOCIAL CLUB Meets every Tues., Thu., Sat., at 4067 W. Pico. Cards, games. Modern and old-time dancing. EM. 6141.

Dentistry —3-E

PLATES repaired while you wait. LLOYD'S. 424 S. Broadway. Rm.700

Theatrical —3-F

5-PIECE orchestra at liberty, go anywhere. YO. 0633.

TRAVEL OPPORTUNITIES—Land, Water, Air —3-H

$35 CHICAGO $35

Leaving Sunday, June 8th, 9 a.m. Lamm Hotel, 715 W. 6th. TR. 8931.

LEAVING for San Francisco within next few days, will pay own expense, help drive. Call Wakefield 7561, Pasadena.

2 LADIES, refined, both help drive for transportation to Boston. References exchanged. Address M. box 58, Times Office.

BALTIMORE, June 15, man, 50, wants congenial companion. Pay own expense. Address M. box 79, Times Office.

Union Pacific Stages

451 S. MAIN. PA. 1148.

YOUNG man Kansas City June 22, take one help drive. Best of references exchanged. Douglas 7677-J.

YOUNG man will drive San Francisco about June 19 for transportation. References. HO. 2001.

LEAVING for Denver Mon. Take 2, drive for transportation. Pomona 16842.

WANTED: Driver to Minneapolis for transp. June 20th or 27th. References exchanged. HE. 4161. Room 216

YOUNG man wants to go Kansas City or vicinity, help drive, reference. Knight. MAdison 6495.

YOUNG man, 22, out of university, willing to drive to Minneapolis for transportation. DU. 1071.

TULSA, Leaving June 14, take 1 or 2, help drive; exchange references. Phone LYNWOOD 403.

SAN FRANCISCO Tuesday. Take 3, help drive. UNGER. VA. 2101.

ONE person to help drive Phoenix, leaving Sunday. GArfield 2075.

BUFFALO, chauffeur, take 2 help drive for transportation. 1113 W. 9th st.

CHICAGO. Will drive for transportation. GRanite 0603.

DRIVING to Memphis, take 1 help drive for transportation. YO. 1065.

AUTOS FOR HIRE—With or Without Drivers—3-R

CADILLAC limousine for rent by hour, week or trip. Very reasonable rates. Owner drives. GL. 2122.

7-PASSENGER sedan '30, $1.50 hour up. Established 14 years. MO. 14291

7-PASSENGER Cadillac Limousine. Hour, day, week or month. DU. 8652

PACKARD 7-passenger sedan. Careful owner drives. Low rate. RI. 3361.

NEW PACKARD CLOSED CAR. Owner drives. LOW RATES. OL. 1612.

SPECIALTIES FOR WOMEN—Beauty Aids, Etc. —3-W

FOUNDATION GARMENTS — New, fashionable lines. Perfect fit guaranteed. Surgical and dress corsets, belts, corselettes, girdles, brassieres. New diaphragm reducer with air pressure at lower back instead of waist. Repairing and cleaning service. Miss E. Miller, 756 South Broadway, Room 310. TUcker 1218.

TAKARA

HYGIENIC POWDER for feminine hygiene, a soothing, cooling and cleaning wash. 50c and $1 per package. For sale at all Owl and other drug stores.

THE NEW ($15) ARTISTIC CROQUIGNOLE wave $4. Sets itself. 6 months' free care with 50c shampoo. Open evenings. J or V car. RE. 9416 DU VERNET, 3106 S. VERMONT.

MACDONALD COLLEGE OF BEAUTY CULTURE, largest and oldest. 5 students for complete course, $25 each. Monday only. 733 S. BRODAWAY. MA. 5097.

THE LOUVAINE SYSTEM Scalp and Face Specialist. 802 Brack Shops. TU. 1640.

DRESSMAKING, REMODELING EXPERT WORK. RI. 3326.

PERSONALS—Business —4

PEG AND MARGE, communicate P.O. box 145, Beverly Hills, regarding cabin, Tuna Canyon, very interested.

BELL membership in California Country Club. Absolute bargain. PI. 2616

LAKESIDE GOLF CLUB MEMBERSHIP. REASONABLE. AX. 1750.

PERSONALS—Business —4

NOTICE

To Whom It May Concern:

Notice is hereby given that I, H. M. Kitchen, sometimes known as Hugh M. Kitchen, presently of Chicago, Illinois, but formerly of Los Angeles, California, will not be liable for any debts contracted by my wife, Dorothy Kitchen, on and after the date hereof.

Dated this 5th day of June, 1930.

H. M. KITCHEN

PSYCHOLOGY

Psycho Analyzist business and social counseler will help you with perplexing problems. Present address 10 years. Special analysis $1. 11 to 6 Thursday till 8 Sun. 1 to 4. International Institute Psychology, 1924 W. 6th St.

SEND your short stories and novels to the Hollywood Writers' Bureau. We sell stories to magazines, arrange for publication of novels and also screen rights to motion - picture studios. Send that story now. 7-day service 6331 Hollywood Blvd., Room 706. GL. 8580.

DOUBLE YOUR INCOME Profitable opportunity for woman with wide acquaintance. No direct selling. Will not interfere with present employment. Write giving phone number for interview. Address J. box 267, Times Office.

Learn Auto Driving $15

Full course. Easy way, by expert. Timid persons can drive. Your car or mine. License secured. 616 N. Manhattan Pl. GL. 6761.

WOULD YOU LIKE TO MANAGE an apartment? See Florence Pepin for free analysis of your natural ability and assistance in getting into this well-paid profession. 539 S. RAMPART. DU. 2133.

FOR SALE—Membership Del Mar Club, Santa Monica, $150, including transfer, except tax, all dues paid. L. A. BAKER, 2461 Country Club Drive, Altadena.

OPPORTUNITY for financially responsible physician or surgeon to associate himself in an ethical manner with business showing large returns. Address O. box 499, Times Branch.

SEWING service: make your own frocks, coats, suits, under expert designer and dressmaker. $2 day. Studio 5, 3275 Wilshire Blvd. EX. 2675.

Social Center EM. 2302

Refined social contact assured. Bridge instruction, dancing, etc. Reference.

ARTISTS—Young man, excellent figure, would like settings for artists and photographers. Address M. box 23, Times Office.

YOUNG teacher wishes a governess or companion position. To travel during summer months. Address M. box 218, Times Office.

GOLF club manager, fifteen years steward-buyer, diplomat. Biltmore reference. 1244 4th St. Santa Monica

ALL CLUB MEMBERSHIPS. I pay cash but sell on easy terms. Est. 1920. "Club" Brace, Detwiler Bldg. TR.9929

ALCOHOLISM — Two-day treatment. ALNAR SYSTEM. Literature. DU. 1360 or GL. 0769. 118 S. Rampart.

WISH to sell to manager ½ interest in thriving miniature golf course. Call mornings. TU. 6957.

BRENTWOOD Country Club participating membership for sale cheap. FA. 1125.

LADY driver with closed car will take elderly couple or ladies out by the hour. References. WH. 6492.

YOUNG lady, refined. Experienced driver, will drive by the hour, day or week. References. FA. 2049.

CHAIRS recaned, wicker work repaired in exchange for junk. Gospel Army Industrial Department. DU. 0680.

RELIABLE lady student, economical, share Hollywood cottage. Address M. box 124, Times Office.

WANTED position for summer as companion to young girl, by refined girl of 17. TR. 8104.

FRANCIS Pasano Price, please get in touch immediately with mother. Very ill.

EXPERT will cut, fit and baste dresses, coats and suits, $10 each. Studio 5, 3275 Wilshire Blvd. EX. 2675.

FALSE TEETH REPAIRED. F. Nesmith 424 Bryson, 2nd, Spring. TU. 9392.

BRIDGE PLAYERS, good game, any time. 25c. Instruction. DU. 3244.

UNDERWOODS rented, 3 months, $5. MacKay Colleges. PI. 1122.

DEAUVILLE Beach Club membership for sale. TU. 9409.

AWNINGS—NEVER-RIP WINDOWS $5 CAMPBELL AWNING CO. AX. 0510.

WRITERS, story service, criticism. No. 622, 6331 Hollywood Blvd. GR.9348.

COSMOPOLITAN Agency can supply you with unusual help. HO. 6204.

TWO Pioneer Club memberships, Lake Elsinore. Bargain. WE. 6872.

CATERING and serving. Special low prices. DR. 0855.

LADY, piano accompanist, wishes position. No jazz. WA 6340.

Inquiries, Missing People —4-A

ANYONE knowing the present address of Harry V. Lickes and wife please phone VA. 8450.

NAT: Toots desperately ill in hospital, direct word from you may save her life. Communicate Brother Louis.

ALICE Gallagher, write Lu. Harris, 3906 Clayton, East Hollywood. Advise

BUSINESS NOTICES—of all Kinds —6

1000 Letter Heads, $2.50

1000 good envelopes, $2.50. 1000 business cards, $1.85. 1000 billheads or statements, $3.50. F.O.B.; Progressive Printing Co. 937 S. Grand.

CANDY making, chocolate dipping, practical or mail course. Liberty Candy Co. 4th floor, 355 S. Broadway.

MACHINE Accounting, Bookkeeping and Billing. MacKay Colleges, 612 S. Figueroa. 2711 W. 6th. TR. 0417.

Income Tax Experts, Accounting, Auditing —6-X

WALKER'S Bookkeeping service. Audits, systems, income tax returns. DR.8299

Collection Agencies —6-R

L. A. RETAIL BOARD OF TRADE No collection—No Charge 1124 Board of Trade Bldg. TU. 5572

Moving, Trucking, Transfer —6-T

TRUCKING. Man, 1½-ton dump truck will do any kind work. RI. 3561

FURNITURE shipped to any point in U.S. No crating necessary. WE.3908.

Patent Attorneys —6-M

F. E. MAYNARD, Registered, 20 years' experience. 315 W. 9TH ST.

Patents, Inventions, Patterns—6-N

GET PATENT. GOOD MANAGEMENT Inventions patented, made popular. W. Baff, Room 320, 205 S. Broadway.

EDUCATIONAL — SCHOOL, College, Private Instruction —7

Lots of Jobs

But only for EXPERIENCED men. Learn auto trades; get a steady job; good wages. Lots of jobs not advertised. National "Job Practice" training under MECHANIC instructors and actual repair work on all makes of cars gives you the EXPERIENCE needed. Night School Mon. and Thurs. evenings. Earn board and room while learning. Free EMPLOYMENT Department for students. Visit shops today or write for booklet. NATIONAL AUTOMOTIVE SCHOOL 4006 South Figueroa st.

Kiddies' Garden School

BEST IN CITY. Can take a few children NOW. EM. C381. 1903 S. Harvard, at Washington.

Houston Day Nursery

GARDEN SCHOOL for Boys and Girls. RE. 0602. 1593 W. Adams.

GREGG, Bookkeeping, Accounting, all for $6 a month, Tuesday and Thursday Nights. MacKay's Wilshire, 2711 W. 6th. PI. 1122.

JUNE 18 last opportunity to join class in X-Ray technique until fall. California School of X-Ray. GR. 4278. Why not a profession instead of a job?

ACETYLENE electric welding, 7 machines, $1 hour, everything furnished. School Welding, 7421 S. Alameda

TUTORING, English, etc., by former college instructor, M.A. DR. 2121.

ABC SHORTHAND IN SIX WEEKS JANE COWLE STUDIO, 735 S. Grand

Musical, Dramatic —7-A

WANTED, ALL VOICES FOR MOVIETONE REPERTOIRE CHORUS. $10 for 30 days' training. Free voice training. Call manager. GL. 5554.

PIANO LESSONS at your home. MUtual 9638.

SINGERS selected for Hollywood Opera Co. by appointment. EXposition 8238

GUITAR, STEEL. Genuine Hawaiian teacher, learn Hawaiian way. AT.6752

Professions, Languages —7-B

ADULTS, men-women of executive caliber. Earn while learning. Part-time work provided. MacKay Colleges, 612 S. Figueroa. 2711 W. 6th.

FRENCH by graduate university Paris. Reasonable. MU. 1757. (310 W. 2nd St.)

Dancing —7-C

ALICE ARTINGTON'S

DANCING ACADEMY

DE LUXE, FINEST IN AMERICA 40 Lady, Gentlemen Instructors.

8 One-Hour Lessons, $2

AFTER LESSONS Practice FREE In a Beautiful Ballroom. Entire 2nd floor Belasco Theater. HOURS 11-11. 1056 S. HILL ST.

PHYSICAL Culture, classical dancing. Ladies, children, $2 month. DR 5679 between 6:30 and 7:30.

YOUNG ladies teach ballroom dancing; strictly private, lessons 75c. 215 W. 9TH ST. VA. 3384.

6 PRIVATE lessons, $3.50, by 2 young ladies. 341 S. Alvarado. DU. 3980.

2 young ladies give 6 private lessons $3. 718 S. ALVARADO. DR. 9109

YOUNG lady, easy method, 6 hours $6 1 hour $1. Private studio. DU.3099.

WANTED, Ballet Dancer to share studio with tap dancer. AT. 9947.

CONTRACTORS—And Builders —8

TILE WORK—For estimate on new and remodeling work, call Great Western Tile Co., Inc., 152 North La Brea. Phone OR. 7001.

BERT DALE Apartments, stores built and financed. 340 N. La Brea. OR. 1141.

CARPENTER, all kinds remodeling and repairs a specialty. Reasonable prices. L. De La Croix. HO. 6528.

GARAGE, $45 up, any size, anywhere. Shell of small house, $150. 613 W. 54th st. A. M. WILSON. AX. 8781.

WE BUILD AND FINANCE 4 ROOMS, $1450; FLATS, $8500. P. J. LEAVER & CO. VA. 4457.

BUILDING contractor, new homes, alteration work, for estimates. G. W. Duncan, 1195 W. 38th Pl. UN. 4225.

GET our estimate and save money. Hollenbeck Carpenter Shop. CH.2398

BUILDING, cement work; references. Mahaney, 409 Kilkea Dr. OX. 0715.

PLUMBING and heating done, reasonable. Call MA. 6197.

BUILD and remodel now, low rates. Call O. Caflisch. OX. 7843.

BUILD on your lot. Pay as rent. Agnew, 421 H. W. Hellman Bldg. TU. 7582.

PAINTING, paperhanging, tinting, cash or time payments. AT. 7293.

PLASTER patching, stucco repairing & coloring. Free estimates. JE. 8217.

12 MONTHS to pay. Alterations. Call for estimate. Heaney. WH. 0478.

GET OUR LOW building prices. Federal Building Co. TU. 4380.

C. Wesley Taylor, 4, 5 and 6-rooms, $1500, $1700 and $2100. WH. 5798.

REMODELING dwelling, stores, offices, anything. Mr. Black. VA. 9715.

PLASTER REPAIRING Thirty years' experience. OR. 6250.

DRAINBOARDS, tile and composition. Estimate free. Phone CA. 7354.

Engineering, Drafting, Surveying—8-B

KOEBIG & KOEBIG Consulting, Civil, Hydraulic, Sanitation, Construction and Irrigation Engineers. 821 ROWAN BLDG. TU. 7335.

SURVEYS made for subdivisions, tracts, lots, ranches, roads, etc., by R. Z. McCoy, Licensed Surveyor. 2304 Hauser. WH. 6955.

Cement Work —8-D

EXCELLENT cement work, 10c square ft. Foundations 25c ft. Steps, porches, etc. Mr. Garver. MAdison 1561.

CEMENT work, low price, immediate service. Free estimate. OX. 6925.

CEMENT WORK. Cannot be beat anywhere in low prices. GA. 1942.

Hardwood Floors —8-K

$1.50 PER ROOM—$1.50 Hardwood floors, tile, linoleum. WAXED AND POLISHED. HE. 1057.

HARDWOOD, tile and cement floors clean and waxed. MA.6267. Room 26.

FLOORS machine sanded, cleaned, waxed. Hansler. EM. 7324. RO. 8923.

WANTED—HELP—Male

ADVERTISEMENTS under this heading are restricted to those offering bona fide positions without any investment required. Positions requiring an investment will be found under the heading, "Investment Required." Educational ads will be found under the heading, "Educational—School, College, Private Instructions," "Business Training Course" and "To Learn Trades."

Miscellaneous —10

NOTICE

The Pacific Mutual Life Insurance Company will interview a limited number of men for permanent, dignified unusually well paid sales positions. Ask for Mr. Arms, 9 a.m. to 2 p.m. only at 322 Pacific Mutual Building, Sixth st. and Grand ave.

EXECUTIVE ABILITY

Large concern is looking for a man of real worth and ability, who is capable of making more than the average remuneration. We must expand to take care of increasing business. This is a permanent position for the right man. 9 to 12. 512 S. WESTERN AVE.

WANTED—

THREE CLOSERS

Each to work with a group of contact-salespeople in the marketing of a financial issue. This is addressed to men who would like to make a real business-building connection for an extended period of time. Suite 317, 1031 South Broadway.

$4.50 per day while in training is offered 3 neat appearing men in publicity department of large local corporation. After training must be satisfied with $30-$35 week to start. This is not selling, is permanent and offers unlimited opportunities to men I hire. Mr. Asbury, 1701 S. Grand.

3 neat appearing men for about 6 hours work each day. No selling or soliciting. Salary to start. Miss Ebert, 320 W. W. Wilson Bldg., corner Pacific and Slauson, Huntington Park.

Salary - Bonus - Tuition For College Men

WHO WANT SUMMER WORK Mr. Barnes, Room 404, 426 S. Spring

DISHWASHER, $18 week, meals. Milk house man, $75 month, found. Poultry man. Married orchard man, $75 month, house. Janitor and maid, $100 month. Murray & Ready Employment Agency, 504 Towne ave.

MEN TO PLACE LOANS We have a low rate and plenty of money. Quick action and good commission. 531 W. 6th st., 1:30 p.m. only.

MAN for advertising work, car an asset, but not essential, $4.50 per day to start. Mr. Head, 318 Lawson Bldg., corner Brand and Wilson, Glendale.

MAN to act as interview clerk for large firm, this position is permanent and promises bright future to man I hire. Salary to start. Mr. Davis, Room 809, 424 S. Broadway.

EXPERIENCED man to take charge of kodak finishing plant. Preferably one who can take part interest. Good opportunity for expert man. GA. 4661 for appointment.

CHRISTIAN man with car to sell and work into publishing business in and near Los Angeles. Small drawing account to start. Address F, box 7726, Times, Glendale.

MEN WITH SALES ABILITY earning $12.50 per day with our new photo coupon. Good territory. No investment. 909 Loew's State Bldg.

DECORATIVE apprentice, some experience, willing to work. See decorative foreman, New Telephone Bldg., 740 S. Olive.

NEAT appearing men capable to meet the public, $25-$30 week to start. No selling. Miss Wilson, Room 401, 5504 HOLLYWOOD BLVD.

MEN are making $50 a week and up demonstrating nationally known product. Salary and commission. 908 S. Broadway.

ASSISTANT engineer, $100. Bus boy, counter, $3.25. 2nd cook, near city, salary open. FRY AGENCY, 607 S. HILL.

WANT 6 men to help work placer gold claim, on Klamath River. 50-50 basis. Machinery furnished. No investment. MO. 11712.

WANTED—Reliable experienced cook-butler, able to drive any car, wages $125 per month. State references in letter. Address M, box 202, Times Office.

NEWS AGENT. Must have one year's train experience. Apply Monday 10 a.m. Southern Pacific News Service Office, Central Station.

A WONDERFUL opportunity to build up a permanent income, calling on professional men. 1530 N. Western.

CONCRETE paving foreman, know State Highway specifications, $9. Hummel Bros. (Agy.) 529 Towne ave.

FREE tuition offered to young man, return for light services. Pacific Commercial College, 909 S. Hill.

LEARN Bank Machines 6 weeks. Days-Nights. MacKay Colleges, 612 S. Figueroa. 2711 W. 6th.

EXPERIENCED insurance men, $100 month drawing account. Conservative Life, 112 W. 9TH ST.

JANITOR and wife (white), apartment house. References. Hotel Personnel Bureau (Agy.) VA 6984.

DOORMAN, BEACH CLUB ...OPEN PACIFIC Coast Agy, 510 W. 6th St.

AUTO MECHANICS AND HELPERS CALL 702 E. 6TH ST. (AGY.)

EXPERIENCED furniture rubbers. Heywood-Wakefield Co., 801 E. 7th St.

CARTOONING TAUGHT See MEYER-BOTH (ad class 10CA)

Store and Office —10-A

YOUNG man, knowledge of stenography essential, small salary to start with opportunity to learn. (Manufacturer.) Write fully. P.O. box 601, Huntington Park.

BOOKKEEPER, Jr. accountant ...$110 Collins Agy., 1234 Loew State Bldg.

ACCOUNTANT, payables control. $175
Accountant, costs, 27-35 ...$150-$175
Cost accountant, 30-38 ...$250-300 up
Accountant, University graduate, age 25-30 ...$200-$250
Burroughs bookkeeper, bank ...$110
Bank transit clerk, young ...$90 up
Stock and sales clerk, 20-22 ...$75
ORGANIZATION BUILDERS (Agy.) 306 Chamber of Commerce Bldg.

BURROUGHS bookkeeper ...$100
Mechanical draftsman ...Open
Aeronautical expert and draftsman ...Open
Employers' Personnel System (Agy.) Suite 312. 448 S. Hill.

RADIO operators (2) ...$130
Grocery clerks, young ...$90-$100
Shipping clerk, films ...$85-$100
Boy with motorcycle ...Open
Business Service Bureau (Agy.) 312 Spreckels Bldg., 714 S. Hill.

BOOKKEEPER (hotel) ...$150 HADLEY SCHOOL OF EXECUTIVE ACCOUNTING, 330 N. LOS ANGELES.

AUTO bookkeeper, factory system experience. Employers' Personnel System (Agy.) Suite 312. 448 S. Hill.

AIRPLANE parts clerk ...$125
Freight biller, typist ...$125
Los Angeles Commercial Service Agy. 307 Van Nuys Bldg., 7th & Spring.

SKIP TRACER, installment ...$105
TYPIST CLERK, car ...$100
Pacific Audit & System Co., Inc. 829 Story Building. (Agency.)

BURROUGHS bookkeeper ...Bank SUMMERS & SUMMERS (AGY.) 412 Consolidated Bldg. TR. 0146.

BOOKKEEPER, EAST SIDE ...$108 F. S. BEAVIS, Agy. "Everything human for the office." Chapman Bldg.

MACHINE accountants making $100 to $200 month. 6 weeks' course. Machine Accounting Institute. 603 W. 7th.

Business Training Courses—10½-A

Become a C.P.A.

Learn "Accountancy, the Profession That Pays," in spare time. Home Study. Learn our Salary Doubling Plan. Get free book, "Accountancy." La Salle University. 458 S. Spring.

Salesmen, Solicitors —10-B

ADVERTISING SALESMEN

Must be thoroughly experienced advertising salesmen, for HIGH CLASS EXCEPTIONALLY ATTRACTIVE PATENTED THEATER CURTAINS in various cities throughout the United States.

Must be clean cut, intelligent, red blooded, aggressive, anxious and willing to work hard for success, permanent, agreeable and good paying positions for the right men. Commission and drawing account. state experience, qualifications, phone number, etc. Address M. box 366, Times Office.

SALESMEN

10 more men wanted to start with our class of instruction and training next Monday morning at Forest Lawn Memorial Park. Men of good character over 35 years of age with successful selling record, will find a real opportunity here.

For further details see Mr. Davis, 722 W. I. Hollingsworth Bldg., 6th and Hill, 9 to 4. Phone TU. 5847.

SALES MANAGER

Want ambitious, energetic executive with clean record in handling crew of 25 to 100 men. Have something new, interesting and highly profitable. Hard work and plenty of it, with good pay and brilliant future. C. B. BOWERS, Sales Director—Temporary office: Room 463 I. W. Hellman Bldg., 124 W. 4th St.

J. B. RANSOM CORPORATION Securities Department

is spending thousands of dollars in advertising campaign to help sales people get business. We are now getting scores of leads daily. A good-paying connection is yours if you qualify. See MR. NEAL, 200 Rowan Bldg.

Salesmen and Solicitors

DON'T QUIT THE REAL ESTATE BUSINESS—only phases of it are dormant. Avocado lands are selling. salesmen are making money. The field is rich with interest and possibilities. More men and women are needed to handle the deluge of inquiry our project has aroused. Call at 2500 West Sixth street. See Mr. Mortson or Mr. Wilcox.

STUDENTS

FOR PLEASANT PROFITABLE WORK DURING SUMMER APPLY SUITE 511 STORY BLDG. BROADWAY AT 6TH ST. EXPERIENCE NOT NECESSARY SPLENDID EARNINGS CALL IN PERSON OTHERWISE PHONE TR. 0507.

AUTOMOBILE SALESMEN ESSEX "6" CHALLENGER, HUDSON GREAT "8." WE LEAD ALL CARS IN SOUTHERN CALIFORNIA REGISTRATIONS IN OUR CLASS. SELL 7 NEW HUDSON OR ESSEX CARS PER MONTH AND YOUR EARNINGS WILL AMOUNT TO $490. WE FURNISH DEMONSTRATORS. SEE MR. ZOR OR MR. KIRK. 1100 SOUTH FLOWER STREET.

Salesmen

The fastest growing organization of its kind in the field will train 4 men for sales work. Liberal pay and permanent connection.

See Mr. Robinson, 9-11 a.m. 4500 York Blvd.

FULL OR PART TIME

AGREEABLE WORK FOR SUMMER SEASON STUDENTS AND OTHERS NO EXPERIENCE NECESSARY CALL AT ONCE OR PHONE HEmpstead 3191 5400 HOLLYWOOD BLVD.

SALESMEN and women, local work, free to travel, to represent The Roycroft Shops, East Aurora; only experienced salespeople considered. Reply stating age, experience and telephone number. This is a genuine offer and a real opportunity for two salespeople. Write W. D. Harvey, Christie Hotel, Hollywood.

SALESMEN, $200. OCEAN BEACH LOTS. $200. Our radio advertising bringing more leads than we can handle. Big commissions. Pront money. MORRO-STRAND CO. 404 Wright-Callender Bldg. 405 S.Hill

A FAST DEAL

Compels us to open another office. $55 net to you on a $250 sale. You get all down payment. 409 TAFT BLDG., Hollywood.

THE Merchants' Co-operative Co. has opening for 3 experienced specialty salesmen to call on retail merchants of Los Angeles and near-by towns. Apply Saturday 9 a.m. 1888 W. WASHINGTON.

Telephone Salesmen

With club or membership experience; for going successful campaign. Leads only, cash every day. Phone GL. 5303.

SALESMEN wanted, commission basis, automotive trade, with well established concern, representing standard national line. State age, experience and references. Address N, box 555, Times Branch.

SALESMAN

To introduce a new non-competitive product on the market which will bring repeat orders. Apply 9 a.m. to 4 p.m., Mr. Rifkin, 1362 S. Hill St.

EXPERIENCED Ford salesman, single, with Model A, to sell new accessory. Exclusive territory allotted. Business references required. Riley Distributing Co., 365 W. Garvey, Monterey Park.

SALES MANAGER with organization to take over fast-selling property in Del Rey oil district, must have following. Lunch and lecture system. Call Mr. Gillette for appointment. WYoming 2111.

SALESMEN for new indoor advertising device adaptable to needs of any business. Car desirable. Must be able to qualify for bond. Address M. box 163, Times Office.

SALESMEN—If you are clipping out all of the ads, then pass this one up. If you are a real hustling salesman we have an opening for you. See Mr Joseph, 531 W. 6th st. before 10 a.m.

SALESMEN: BUILD AN INSURANCE BUSINESS. Sickness and Accident Policies pay big commission. We collect renewals for you. Inter-Ocean Casualty Co., 215 W. 5th St.

MEN—Answer this ad and rejoice afterward. OIL makes it imperative that we get men at once. Top commissions and 100% co-operation. Apply 615 Pershing Square Bldg.

WELL established Los Angeles decorating concern wants first-class furnishing salesman. Have a most attractive proposition for right party. Address O. box 513, Times Branch.

LADY OR GENTLEMAN Sell exclusive commercial displays and metal art crafts, wholesale. Retail. 935 WEST 7TH ST.

SALESMAN—Full or part time to begin with. STERLING PENNY A DAY POLICY. 1122 Commercial Exchange Bldg., Los Angeles, Calif.

SALESMEN, Radios and refrigerators. Wilshire district; highest commission paid. 139 N. Larchmont Blvd. HE. 5500.

SALESMEN with or without experience, if you will work you can sell Webster's New International Dictionary. Call 332 Bradbury Bldg.

ADVERTISING salesmen for a live trade stimulator endorsed by A. A. A. Must have A-1 references. 10-5. 534 SAN FERNANDO BLDG.

SALESMEN WANTED THE T. J. LAWRENCE CO., 624 S. LA BREA.

A CLUB of commendable merit has opening for two distinguished men. 329 INSURANCE EXCHANGE BLDG.

SOLICITORS to take orders. We deliver. Salary guaranteed and liberal commission. 406 S. Main. Room 333.

SECURITY salesmen—Unusual opportunity on dividend-payer. 210 Pantages Theater Bldg., 6233 Hollywood.

WE NEED A FEW GOOD SALESMEN DU. 2275 FOR APPOINTMENT.

FINANCIAL institution has opening for 2 good men 817 H. W. Hellman Bldg., 4th and Spring.

MAN interested in music for selling. Chance for advancement. 2114 LONGWOOD, between 9 and 3.

WANT mining or oil stock salesmen, fine set-up, big proposition, liberal commission. 419 Merritt Bldg.

YOUNG man with light car. $8 a day if qualify. 2724 W. Slauson.

SALESMEN with Masonic affiliation. See Andes, room 724, 530 W. 6th st.

SALESMAN, specialty man for 3-in-1 products. 569 Glendale Blvd.

MEN and boys sell ice cream. 701 E. 2nd. 7110 Compton. 1308 San Julian.

WANTED—HELP—Male

Salesmen, Solicitors —10-B

AN APPEALING PROPOSITION FOR

SECURITY SALESMAN

You can make real money if you have ability to sell because our offering is the soundest, most logical and salable real estate investment corporation deal that has ever been evolved. Paying dividends on both preferred and common stock. Sponsored and affiliated with a corporation known throughout the State with a business of millions of dollars per year based primarily upon a clientele that has always received a square deal. See Mr. Bickley.

Properties and Securities Corporation, Limited Dickinson & Gillespie Corp

Ground Floor Jonathan Club Bldg. 550 SOUTH FIGUEROA STREET

Salesmen and Beginners

For Los Angeles and vicinity. An independent business of your own without investment. Protected territories, established clientele.

Real Silk Hosiery Mills

315 W. 5th St. Room 518. World's Largest Silk Hosiery Mills.

WANTED—A SUCCESSFUL SALESMAN by firm successfully established 57 years. He must be absolutely honest and temperate, also very resourceful and able to sell intangible services. College graduate preferred. Position permanent, no traveling. Reply, address K. box 509, Times Branch.

Attention SALESMEN

Young corporation can use men on road calling on best kind of business. Earning $100 per week and up. Nothing to sell, steady. 411 S. Main st. Room 409.

SALESMAN—For high-grade line of Vim hand and garage tools for the States of Arizona and New Mexico. Liberal commission. Very good earnings for man having selling or mechanical experience. VIM TOOL CO., INC., 1104 E. Walnut, Pasadena.

SALESMEN WANTED FREE SCHOOL NOW ORGANIZING. FOREST LAWN MEMORIAL PARK.

SALESMEN. If you want to make $50 per day, see W. J. Holman, 4046 E. 56th st., Maywood, 9-11 a.m.

SALESMEN for large 50-year-old firm. Address HE. box 208, Times Office.

Trades —10-C

MACHINIST-operator and printer, fast and capable for modern country newspaper plant, must have good habits; permanent position and good wages, give experience first letter. Address M. box 38, Times Office.

PATTERN MAKER

APPLY BEFORE 9 A.M. FIRESTONE TIRE & RUBBER CO. OF CALIFORNIA 2525 FIRESTONE BOULEVARD

AT ONCE—First-class sample dyer and fancy spotter. Permanent position for right man. Lory Cleaning and Dyeing Co., 3841 7th st., San Diego.

FIRST-class masseur taken on approval only; commission basis. Ambassador Sulphur Baths, 114 Natoma, Santa Barbara. Phone 3822.

WANTED—Glass cutter to cut flowers on Venetian mirrors. Call Southern California Glass Co.

AUTO brake mechanic. State age, salary, references, experience. Address N. box 578, Times Branch.

WANTED men to silver and bevel mirrors. Apply Southern California Glass Co., 347 S. Clarence st.

FORD mechanic, A-1 experience. Heath, Ford Dealer, North Hollywood.

EXPERIENCED all-around blue printer Room 304, 1213 S. MAIN.

Commercial Art —10-CA

MEN AND WOMEN

Do You Like to Draw?

Unusual opportunity with the world's largest commercial art firm—MEYER BOTH CO. — for spare-time training. All materials supplied. Call or write for free illustrated catalogue.

STUDIO OFFICE 918 W. P. Story Bldg. 6th & Broadway. Open eves. till 8.

SHOW card writing, nights $10. Days $15 a month. MacKay's Wilshire, 2711 W. 6TH ST.

To Learn Trades —10½-C

INSTRUCTION on culling and caponizing and all phases of poultry raising by expert. Call the POULTRY EXPERT, 426 E. 84th Place. Phone YO. 3441.

Chauffeurs, Teamsters —10-D

EXPERIENCED drivers. Must know city. Apply 400 S. Boylston.

Hotel, Restaurant, Club—10-E

CHEF and pantryman, Italian restaurant. Ushers for Hollywood theater. Cosmopolitan Agency, 6404 Hollywood. HO. 6204.

Professions, Vocations —10-F

ASSISTANT TESTING ENGINEER, degree or equivalent, knowledge materials testing. Start $180. VA. 2506.

Farm and Garden —10-H

MARRIED man, farm experience for Arizona. Room 202, 553 S. Western.

WANTED—HELP—Female

ADVERTISEMENTS under this heading are restricted to those offering bona fide positions without any investment required. Positions requiring an investment will be found under the heading, "Investment Required." Educational ads will be found under the heading, "Educational—School, College, Private Instructions," "Business Training Course" and "To Learn Trades."

Miscellaneous —11

WOMAN—If you can pass the inspection of our manager as to personality, personal appearance, use of good English and knowledge of good conduct, we may have an opening for you. If accepted you would receive a year's contract of employment with a minimum of $1200 and bonus. Satisfactory service would give a renewed contract with worth-while advancement. Room 608. 117 W. 9TH ST.

LADY—J. B. RANSOM CORPORATION division manager can use middle-aged lady assistant to help in handling Ransom Gold "Name" Contest. Good pay to party selected. See PERSONNEL DIRECTOR mornings, 139-141 West Fifth Street.

CAFE chef ...$35, city
Pie baker ...$18, city
Waitresses ...$15 to $18
Many good positions open. AGENCY, 223 W. 2ND ST.

YOUNG WOMAN to help gentleman operate small paying cafe, 50-50 basis. Address J, box 261, Times Office.

LADIES—PHOTO COUPONS Full or part-time work. No experience necessary. Samples free. 909 LOEW'S STATE BLDG.

POWER SEWING MACHINE OPERATORS on tents and awnings, experienced only. A. HOEGEE AND SON, 745 Merchant St. VA. 8278.

MODERN office appliances, $50,000 equipment. Learn in 6 weeks. Days-Nights. MacKay Colleges, 612 S. Figueroa. 2711 W. 6th.

EXPERIENCED TELEPHONE SOLICITOR for high-class photograph studio, must know city. Address O. box 491, Times Branch.

STUDENT can earn $26 month, assist office ½ days or room, board and $30 month at other work. EFFICIENCY BUSINESS COLLEGE, 747 S. HILL.

AUTO CONTRACT WRITER, G.M.A.C. experience, knowledge bookkeeping. Age 25-30. KEN CLARKE'S AGY., 425 VENICE BLVD. WE. 8916.

LADY, responsible, to manage furniture studio, live on place, light housekeeping. 680 S. New Hampshire.

LADY to sell COURSES in Jazz Piano Playing. Howard Clark, KNX Artist. 808 S. Broadway. VA. 5068.

X-RAY, two. Positions while learning. Night classes. Practical experience. Secretary, 703 Pershing Square Bldg.

YOUNG lady with experience in KODAK PRINTING for Kodak Shop. 501 Temple St.

LADY of refinement, age 25 to 40. Time your own, meeting public. MR. ELLIS before 11:30. 621 S. Western.

MANAGER, apartment for service, couple preferred. 1924 La Salle.

Store and Office —11-A

STENOGRAPHER for established firm, young, neat appearing, pleasing personality. Must live with parents. Answer, stating age and references. Address N. box 376, Times Branch.

WANT girl in mailing room. Full secretarial course for part-time work. No expense except books. MacKay's Wilshire, 2711 W. 6th.

EXPERIENCED stenographer for newspaper work, can also use quick typist. Opportunity to advance. No failures. 1925 Wilshire, 9 to 10.

TEMPORARY, legal, to September 1 ...$5 day
Legal, 21-26, cordless, board ...$110
Collins Agy., 1234 Loew State Bldg.

DIETITIAN—OPEN Business Woman's Registry (Agy.) 620 Hollingsworth Bldg., 6th-Hill.

COAT WORKER, EXPERIENCED LADIES' READY-TO-WEAR SWITZERS, INC. 2118 W. 7TH ST.

NEED 5 girls to prepare on COMPTOMETER. Reduced summer rates HEINZ, 541 DOUGLAS BLDG.

BOOKKEEPER and typist with experience in retail store. 4th floor, New Orpheum Bldg.

IF unemployed or wanting a better office position, call 1010 Metropolitan Bldg., 315 W. 5th. AGENCY.

FULL CHARGE BOOKKEEPER ...$125 L. A. EMPLOYMENT BUREAU Agy. 909 LINCOLN BLDG., 742 S. Hill.

WANTED—HELP—Female

Store and Office —11-A

Van Keuren Service

Stock Record Clerk, Perpetual Inventory, Automobile experience preferred, young ...Open
Stenographer, experienced on heavy switchboard ...Open
1220 Garfield Bldg. VA. 8156. (Agy.)

STENOGRAPHER, auto finance ...$125
Medical stenographer ...A-1
Stenographer, film, young ...$150
Switchboard stenographer ...$100
Los Angeles Commercial Service Agy. 307 Van Nuys Bldg., 7th & Spring.

SALESLADY and buyer for general dry goods for out of town. Good position for right party. Phone Biltmore Hotel Sunday 2 to 7 or write Stein & Tally, Camarillo, Calif.

RADIO saleslady, young, $16 week and commission.
Elliott Fisher operators ...Open
Employers' Personnel System (Agy.) Suite 312. 448 S. Hill.

STENOGRAPHER, good at dictation and knowledge of bookkeeping; write fully about yourself. Salary $22 per week to start. Address N. box 581, Times Branch.

LEGAL stenographer ...$125
Typist, credit ...$75
CONSOLIDATED AGENCIES, INC. 215 W. 7th. (Agy.) Suite 921.

RECEPTIONIST, typist, 25-30 ...$115 Pacific Commercial Service Agy. ROWAN BLDG., 5th and Spring sts.

ELLIOTT-Fisher, Moon-Hopkins, Underwood, comptometer 6 weeks. Machine Accounting Institute, 603 W. 7th

Business Training —11½-A

WE WANT GIRLS

BE INDEPENDENT, ENROLL in MARINELLO SCHOOL Day and evening classes. We place our graduates. For a limited time PRICE GREATLY REDUCED ALSO FREE EQUIPMENT FOR FEW DAYS ONLY

NATIONAL SCHOOL OF COSMETICIANS

2404 W. 7th. Fitzroy 2114.

APARTMENT HOUSE MANAGEMENT The California Training School offers you at small cost a thorough practical and proven training. Our Service Bureau always ready to assist you. Letters from our satisfied graduates come in daily. 2711 W. 6TH ST. DU. 2133

Be An Apartment Manager

Practical experience guaranteed, in large Hollywood apartments. BRYSON SYSTEM 20 years' experience. 617 Hollywood 1st National Bldg., Hollywood and Highland.

PACIFIC Commercial College, 909 S. Hill, girls for ½ day office, $27 month, attend school ½ day, other work, room and board, $30. VA.9138

EASY payment plan. Pay $12.50 each month. Part-time work provided. MacKay Colleges, 612 S. Figueroa. 2711 W. 6th.

SWITCHBOARD instruction for office, hotel, apartment house. Short, complete, reasonable. California Training School. 2711 W. 6th St. DU.2133

QUICK, intensive switchboard course. 1 hour or more day. Pacific Commercial College, 909 S. Hill. VA 9138

SHORTHAND, Dillon, reporter and private teacher. Wilcox Bldg. 21st year

Saleswomen, Solicitors —11-B

POSITIONS open to supervisors and salesladies of ability. Entire new line of snappy sport knit and silk dresses. See Mrs. January, Room 3, 4022 W. 10th st.

SALESWOMEN with or without experience. You can make money selling the "New Children's Hour," in 10 volumes. Call 332 Bradbury Bldg.

WOMEN to represent correspondence school spare or full time. Big money. City or country, anywhere. Salesmanager, 539 S. RAMPART.

SALESWOMEN for demonstration work in homes. A worker can earn better than $5 daily. 627 W. P. Story Bldg., 6th at Broadway.

SOLICITORS SEE NINON HUDSON 3142 WILSHIRE BLVD.

WANT salesladies for Los Angeles and vicinity. Mrs. O'Cain, San Carlos Hotel. MU. 2291.

SOLICITORS to take orders. We deliver. Salary guaranteed and liberal commission. 406 S. Main, Room 333.

SALESLADIES TO TRAVEL EAST 542 S. BROADWAY. Room 205.

WOMAN, pleasant, to sell small article to local stores. RI. 4667.

LADY in sales department, steady. Good pay. 321 W. 3rd. Room 521.

To Learn Trades —11½-C

WOMEN, learn and earn, making fancy pillows at home. 927 W. 82nd St. F car.

WOMEN, learn to stamp patterns, tint china at home. 1028 W. 7TH ST.

Household, Domestic —11-D

Herbinson's Agency

and School of Cookery and Modern Table Service. Many positions Waiting. Call Miss Brown. WA. 5684.

MRS. PATTEN'S EMPLOYMENT AGENCY, domestic agency serving exclusive homes, trained servants. Male or female. 301-4 Western Mutual Life Bldg. 321 W. 3rd. FA.3411

YOUNG white girl, cooking and downstairs work; excellent local references required. 5 in family, 3 in help. $80 month. 342 N. McCadden Place. OR. 8427.

COOK, general, 2 adults, $85. Cook, beach, $100. Couple, cook, chauffeur, butler, $165. Couple, cook, chauffeur, butler, $150. Mutual Agency. 253 S. Broadway. FA. 4951.

MIDDLE-aged lady to do housework for family of 4, 2 adults employed and 2 children. Call today. 1017 W. 47th st. VE. 6711.

WHITE girl not over 35, light housework in apartment and care of boy 5; business people. $30 per month. Call noon. GL. 2223.

YOUNG woman (white) experienced mother's helper, at beach, one child, wages $30-$35 month. 125 Hart ave., Ocean Park. Phone 65182.

2 WHITE adults, $25 month and 3 bare rooms. Exchange housework, laundry. Address M. box 226, Times Office.

DO COME TO THE OCEAN—Want A-1 maids, cooks, couples and general domestic help, good pay. Scotanus Agy. OX. 9500. Santa Monica 24668.

HOLLYWOOD PERSONAL SERVICE Agy. Best domestic positions in Hollywood, Beverly Hills. GL. 1182. 6331 Hollywood Blvd. Room 322.

COOK, reliable, honest, that likes and knows home cooking served family style. Address M, box 63, Times Office.

GENERAL maids, $60-$85. Cooks, couples, second girls and mother's helpers. All nations. Swedish Agy. Room 210, 304 S. Broadway.

RESPONSIBLE girl, general housework. Good home. Board, room, salary. White. 5535 Fernwood ave. HE. 8827.

WANTED immediately, elderly woman for general housework. Good home and $15 a month. 935 E. 53rd st.

WAITRESS, private, $85. Hollywood Employment Agy., 4366 Sunset. OL. 1987.

POSITIONS open for reliable help. BROWN Agy., 9007 Santa Monica Blvd., Beverly Hills. OX. 7131.

FIRST-class resident laundress. Montecito. Bonded Agency, 130 S. Broadway.

COOKS, couples, all domestic workers rely on Melruth Beverly Hills Agy. Courtesy at 421 Canon Dr. OX.6116

ELDERLY woman assist housework and children. $15 month and good home. WA. 3746.

CAPABLE woman, white, cooking, housework. References. WH. 6390.

DOMESTIC help needed. AA1 Domestic Agy., 229 W. 4th st. FA. 4957

CHILD'S Nurses. Young, references. Central Registry Agy. 702 W. 17th st.

PRACTICAL nurse, some housework. $45 month. TU. 8936. Call by 10 a.m.

CHILD'S Nurse, young, references. Central Registry Agy. 702 W. 17th st.

Professions Vocations —11-F

GRADUATE surgery, day, Arizona $90
GRADUATE, day, mental, out ...$70
CENTRAL REGISTRY & NURSES Home of L.A. (Agy.) 702 W. 17th st.

WANTED—HELP—Male and Female

Miscellaneous —12

GERMAN speaking couple, first-class cook, chauffeur and butler, 4 adults; phone OX. 9059 between 9 and 10 a.m. or 6 and 7 p.m. Saturday and Sunday.

WE need, MUST HAVE, outstanding personalities for executive secretarial positions. Earn while learning. MacKay Colleges, 612 S. Figueroa. 2711 W. 6TH.

A-1 couple, cook, butler, houseman, chauffeur, $200. Swedish or German. 239 S. Hill. Room 208.

COUPLE, German, cook, chauffeur, butler, $175. German Agy., 406 S. Main.

GERMAN speaking couple. Must be A1 cook, butler, chauffeur, $175. Agency, 441 Beverly Dr., Beverly Hills.

COUUPLE, manage cafe. Call Sunday or Monday. 2608 SUNSET BLVD.

COUPLE to manage court, free rent. 2419 E. 33rd st. Call EM. 5293.

EMPLOYMENT—Requiring Investment —14

YOU CAN EARN GOOD MONEY IN SPARE time at home making display cards. No canvassing or soliciting. We instruct you and supply you with work. Write today for free booklet. The Menhenitt Co., Ltd., 134 Dominion Bldg., Toronto.

State Representatives

A new manufactured necessity, will sell in 75% of automobile repair shops. Investment required. Johnston Mfg. Co., Hotel Roslyn.

LOAN $1000 fully secured and position, pays $175, 10% commission on all sales, will net you around $330 a month. Address O. box 503, Times Branch.

RELIABLE business man with few thousand dollars to manage corporation manufacturing auto accessories. Phone MR. THOMAS. GR. 9101, 6 to 8 p.m.

EMPLOYMENT—Requiring Investment —14

SPARKLETTS

OFFERS TO A YOUNG MAN OF REPUTABLE CHARACTER

AN ESTABLISHED BOTTLED WATER ROUTE

TRUCK AND EQUIPMENT FURNISHED. GOOD TERRITORY. SUBSTANTIAL STEADY INCOME. ONLY $1500 REQUIRED.

VISIT SPARKLETTS

WORLD'S LARGEST MODERN SANITARY BOTTLED WATER PLANT

ASK FOR MR. ROY. 4500 YORK BLVD. EAGLE ROCK, E CARLINE. Hours, 7:30 to 10:30 a.m.

MAN with education and office experience, as assistant secretary of new insurance company, now being formed. Salary $300 per month to start. $1500 investment and highest references required. For appointment address O. box 517, Times Branch.

SALESMEN. Signs, new idea. Money maker. $8 investment. 8 States open. 524 S. Spring St., Room 502.

RELIABLE man, woman. Feed-poultry business. Terms. 1206 E. Slauson.

MAN FOR MY AUTO SERVICE. $40 REQUIRED. 955 W. 7TH ST.

WANTED—SITUATIONS—Male

Miscellaneous —15

NAVAL OFFICER—Recently released from active duty, desires connection with reputable organization. Has executive and mechanical ability and is free to travel. Address M. box 59, Times Office.

DESIRE connection with large concern experienced in handling collections, sales promotion work, admitted to practice law in California; years selling experience, nominal salary. Address M. box 130, Times Office.

SPANISH-FRENCH. American man speaks these languages, owns and drives closed car, typist, widely traveled. Wants immediate employment. Address J. box 219, Times Office.

MAN, 33, wants steady work, handy all around, will do anything, go anywhere, prefer something with lots of action. Bannon. OR. 6988.

GENTLEMAN, resident ten years, excellent health, references, teetotaler, no incumbrances, desires secretaryship. Address N. box 403, Times Branch.

MAN, 28, good education, wants any kind of work. Go anywhere. No selling. Jack Richardson, 672 S. Rampart.

YOUNG man, educated, refined, seeking employment, whole or part time, varied experience. Mr. Evans. OX. 0637.

LINGUISTIC career. Enthusiasm, ability, English, French, German, Spanish. Address M. box 86, Times Office

PRACTICAL male nurse, hospital experience, handy around house, care invalid or elderly. DU. 9268.

COOK-chauffeur-houseman, white, private family or tea room. Wages reasonable. MA. 4366. Hendrickson.

FOREMAN on dairy ranch, 20 years' experience, go anywhere. Smith 5751 Malabar st. LA. 0784.

LIGHT work, small pay, near Los Angeles. Address M. box 92, Times Office.

COOK—All-around cook, tasty food. Phone Martin, DRexel 0050.

NURSE, companion any case, whole or part time. Massage. DRexel 0995.

YOUNG married man wishes work of any kind. AX. 9762.

C. MITCHELL, housecleaning, experienced, city references. AT. 5046.

YOUNG married man wants position. Good driver. References. RO. 4596.

HAVE Stutz sedan, drive by day, hour; housework experience. MA. 1891.

BOY, 15; help around home for room, board. Watson, 1119 S. Western.

VACANT lots cleared and burned; prices reasonable. THornwall 8703.

JANITOR or cleaning; white, experienced. City references. MU. 7835.

Store and Office —15-A

YOUNG MAN

BUSINESS TRAINING Desires association growing organization. Start bottom. Salary no object. References, permanent resident. Address N. box 334, Times Branch.

WITH reliable corporation or company as auditor, or executive. Several years' experience in accounting; public accounting and auditing. Married, age 35. Best references. Address N. box 569, Times Branch.

CERTIFIED public accountant, exceptionally wide range of experience, including cost accounting and system installation. Address M. box 62, Times Office.

YOUNG high school graduate, speak Spanish and English fluently, wishes work. Considers future rather than wages. Free to travel. DU. 3689.

YOUNG man, 24, neat appearance, mail clerk, stockroom, service station experience, prefer steady. Baxter. RO. 7808.

CLERK, groceries, vegetables and fruits, 7 years' experience. Chain store references. Address M. box 121, Times Office.

JUNIOR executive, part time financial. Trained, experienced, good references. Address M. box 68, Times Office.

SECRETARY-Stenographer, experience covers both plant and office practices. ROchester 8593.

BOOKKEEPER-typist, business administration graduate, opportunity most important. TR. 8491.

STENOGRAPHER, bookkeeper, 33, single. Address M. box 53, Times Office

TYPIST-bookkeeper, college boy, wants ½ day work. TR. 8491.

MONTHLY audits, systems, bookkeeping service. A. G. Lewis. TU. 7815.

COMPETENT lumberman, bookkeeper, estimator, sales. HU. 1554-R.

BOOKKEEPING by day or week. Address M. box 261, Times Office.

BOOKKEEPER-AUDITOR Address M. box 260, Times Office.

PART-TIME BOOKKEEPING. EXPERT ACCOUNTANT. THOMASON.WE.1345

Salesmen, Solicitors —15-B

ACTIVE, successful elderly salesman; best references, sedan car, seeks sales connection where honest endeavor will return fair compensation. Experienced in motor truck line. HE. 9384.

SALESMAN with car, experienced ladies' dresses, underwear, city or road. Address M, box 150, Times Office.

Trades —15-C

THOROUGHLY experienced radio service man on all makes of radios, also battery and ignition. Desires employment. 4811 Melrose ave. Apartment 107.

PRINTER, operator, pressman, age 25, job, news, fast on floor, 1½ galley per; all presses; steady; anywhere at $36. Address M. box 87, Times Office.

LINOTYPE operator, absolutely A-1. Steady. References. Phone Wilmington 82.

CARPENTER, 38, German-American, day, week; caretaker, janitor, responsible, good mixer. DUnkirk 3592.

FOREMAN, carpenter, hustler, knows ordinance, 9 years' experience. WA. 9457.

PAINTER, good mechanic, reliable, wants work from owner. YO. 3888.

CARPENTER, 1st class, wants work, $5 day. CA. 4096.

CARPENTER, painter, alterations. No job too small. Phone EX. 5172.

ELECTRICIAN, knows Los Angeles ordinances. LAfayette 5962.

JOBBING carpenter, labor $4.50. Lumber at cost. Reference. AL. 3850.

CARPENTER, finish, frame, repairs, anything, day, $4.50. JE. 1015.

ALL-around cabinet maker and woodworking machine man. GA. 8243.

CARPENTER, first-class, repair or finish now. $5.50 day. TH. 0992.

CARPENTER, A-1 finisher. Experienced in remodeling. TU. 6145.

Chauffeurs, Teamsters —15-D

EXPERIENCED Filipino houseman, many years' experience in driving, plain cooking. Excellent local references. AT. 0318.

FILIPINO chauffeur, will do butler or gardening; reference. Address M. box 51, Times Office.

WHITE chauffeur, age 30, wishes position private family; best local references. GL. 1777.

CHAUFFEUR, dependable, private, commercial. 6 years last place. TU. 3767.

CHAUFFEUR, A-1, drive and repair any make car; age 39; 15 years' reference. EX. 6412. William Kain.

JAPANESE chauffeur-gardener, 10 years' experience. Write 235 S. Fremont ave.

CHAUFFEUR, handy man, do other work; age 27, 7 years' experience; best references. HE. 5791.

A-1 CHAUFFEUR-mechanic, 21 years experience, any make car, local references. WILL. DR. 0380.

FILIPINO driver and waiter, experienced and references. MA. 4454. Room 23.

CHAUFFEUR, French, 15 years California experience. References. RI. 1766.

CHAUFFEUR (white) handy about house, good mechanic. Call AX.6526

CHAUFFEUR-houseman, 1st class, colored, 10 years references. WE.6554.

YOUNG man wants garden work, good driver. References. AL. 2851.

CHAUFFEUR, gardener, colored, wants work. RO. 4171.

CHAUFFEUR, cook, housework. Filipino. Experienced. Reference. TU.4798

YOUNG Japanese chauffeur and cook in small family. Call MU. 2843. Jimbo

CHAUFFEUR, cook, Filipino, experienced. References. MA. 4362. Apt. 7.

CHAUFFEUR, gardener, Swede, good local reference. MAdison 1078.

WANTED—SITUATIONS—Male

Chauffeurs, Teamsters —15-D

CHAUFFEUR, age 33, white, single, 10 years' experience on high-grade cars, also house and garden of courteous and careful drivers. Thorough knowledge of mountains and long trips. Neat, good habits and character, will stay on place, wages of no importance. Free to go anywhere. Trustworthy and willing. Best of references. Mr. Employer, if you can use A-1 man please call STERLING 6841, Pasadena.

I WANT to secure a position, preferably in or near Pasadena, for a colored man, about 35, who is well known to me and who was in the service of his last employer in Texas for 15 years. He is an excellent chauffeur and butler. Address 614 ROOSEVELT BLDG.

CHAUFFEUR, single, white, American, age 26, desires steady position, knows city and State highways well; neat, courteous, and dependable; has own uniform; careful driver and good references. OR. 7862.

CHAUFFEUR, butler, Filipino, 30, good houseman, has uniform, and 9 years unquestionable references; knows city and vicinity well. Go anywhere. MA. 4833, room 82.

NEAT appearing, experienced chauffeur desires permanent, private position. 15 years' driving in Los Angeles and vicinity. Excellent local references. EX. 0665.

CHAUFFEUR, mechanic, gardener, white, 23, neat, reliable, good references, careful driver, any make of car. WA. 4150. Mr. Wiley.

CHAUFFEUR, experienced Filipino, own uniform, courteous, reliable, careful driver, good houseman, gardener; best references. MU. 9691. Apt. 31.

A-1 Filipino chauffeur and butler, 30 years of age, 11 years' driving high-class cars, L.A. Have uniform. References. MAdison 4833, room 128.

EXPERIENCED chauffeur wants position in city or outside. Young, strong. Can drive truck or car. RE. 3436.

CHAUFFEUR, WHITE, 29, KNOWS CITY, EXPERIENCED ON HIGH GRADE CARS, BEST LOCAL REFERENCES. TU. 9894.

A-1 Filipino chauffeur, butler, knows city, 4 years last place; has uniform. MA. 5055. Novilla.

COLORED chauffeur with references. Butler or janitor. Phone RI. 4552.

CHAUFFEUR, butler, colored, can leave town. References. HU. 2354-J.

A-1 Filipino chauffeur, cook. Good references. Phone FA. 5303.

YOUNG man wants work, drive or anything. DUnkirk 6831.

COLLEGE boy will chauffeur a.m. or evenings. $10 week. TR. 8491.

Hotel, Restaurant, Club—15-E

EXPERIENCED middle-aged janitor, houseman, handle repairs, etc. Room No. 2. MA. 5556.

A-1 Chinese chef, experience in hotel or cafe. References. Address L. box 201, Times Office.

FIRST class Chinese chef, position hotel, club or cafe. TU. 2083.

Professions Vocations —15-F

PERFUME and cosmetic chemist, colored, wants position. Write Arcade P.O. Box 1013.

Farm and Garden —15-H

COMPETENT gardener, thorough experience in all branches, landscaping, water gardens, greenhouse, expert propagator. Permanent. A-1 city references. Address 2902 Edgehill Drive or phone MA. 4703.

LANDSCAPE gardener, by day, month or contract, 12 years California experience, Hollywood or Wilshire district only. Call evenings. Harvey A. Miller, 600 N. Hobart. OL. 1771.

COMPETENT gardener, Scotch, expert on lawns, flowers, shrubbery, desires places to care for by the month. References. Phone OR. 2181.

FIRST-class Japanese gardener wants steady job and room. References. Motoke, 1535 N. Western ave.

GERMAN gardener, 37, life experience. Take any place. 7516 S. Olive ave., Alhambra. Phone Alhambra 5929.

FOREMAN on dairy or alfalfa ranch. Go anywhere. 20 years' experience. LA. 0784. 5751 Malabar st.

CAPABLE man, ranch foreman, 8 years' experience, best references. Address M. box 120, Times Office.

YOUNG oriental gardener or chauffeur, experienced. MA. 5355, room 30

GARDENER, 1 to 3 days a week. Address L. box 205, Times Office.

ALL kinds landscaping, garden work. Wakimoto. RE. 7857. 3607 Denker.

JAPANESE gardener, landscaping, best reference. Isobe. HO. 5799.

House Servants, Caretakers—15-J

JAPANESE A-1 cook wants position, entire charge of small family or gentleman's place, except laundry, long experience, best references, wages $25 week up. Can work from June 15. Address M. box 85, Times Office.

MIDDLE-aged man experienced in house and garden, for all around handy man, city references. Phone or write WM. BUCK, care Dr. E. J. Thomas, 432 Music Arts Bldg. Phone VAndike 6611.

CAPABLE white man wants position as cook and housekeeper for one or more men, or an elderly couple, city or country; good references. Address M. box 128, Times Office.

JANITOR, Filipino, wants work, very highly recommended, good moral character, industrious at all times; service and honesty of labor assured. HE. 5339.

MAN, Japanese, 34, with Marmon coupe, private family, very useful. Also good cook. Go anywhere. Address M. box 113, Times Office.

JAPANESE, fine cook, butler, valet, best references. Neat, willing, capable. Wishes nice permanent place. MUtual 9836.

FILIPINO cook. Honest and recommendable. Work private family, not less than $100 month. Room 422. MA. 6566.

JAPANESE dinner cook, for evening, neat, competent worker, $10 week, room, bath. Address J. box 217, Times Office.

WORK any kind. American, 56, handy with carpenter tools. Have tools. Do anything, go anywhere. Address M. box 135, Times Office.

FILIPINO janitor cook or chauffeur, 5 years experience. MU. 9342. Room 14.

JAPANESE cook, A-1, reliable, experienced, service and good housekeeper. Joe, 121 S. San Pedro. MA. 6487.

CHINESE experienced cook for family. Good references. MU. 0666 or WA 3342. Sam.

JAPANESE cook. Do housework and care for lawn. Small family. 137 S. Broadway. GEORGE.

FILIPINO, experienced cook or chauffeur, best references. MA. 6367. Apartment 22.

EXPERIENCED and reliable Filipino young man wants family cook job. Good references. AT. 0318.

FILIPINO, cook, housework do little driving; go anywhere; 2 years one place. MA. 4833, Room 63.

ELDERLY, manage court, apartment, like. City or out. $18 week, room. Macar, room 319. MA. 5915.

KOREAN wants general work. Janitor in apartment-house, etc. Address J. box 147, Times Office.

POSITION wanted, janitor, housecleaning, porter. A-1 reference. AX. 9914.

FILIPINO, experienced, willing worker, honest; houseman, janitor, bus boy. GL. 9780.

FIRST class cook and housework, young Filipino boy, bachelor or couple. Best references. HE. 1407.

GOOD Japanese boy, house janitor, cook, kitchen help, garden work 30c hour. VA. 5079.

KOREAN wants general work. Janitor in apartment house, etc. Address M. box 259, Times Office.

JAPANESE college boy wants position as school boy, private home. Address M. box 80, Times Office.

JAPANESE, excellent cook, best local references, do driving and other work. Small family. MU. 7289.

SOUTHERN cook, good local reference. Likes children. HU. 6797.

CHINESE chauffeur, houseman, janitor, cook, cafe, family. MU. 3459.

CHINESE, experienced cook for private family. MU. 1642. NONG.

A-1 Filipino cook. Drives or do housework. Reference. MU. 0651. Room 19

SPANISH boy, housework. Can drive. Reference. $60 month. OX. 7610.

JAPANESE, housework, laundry, garden, plain cook. HE. 4467.

FILIPINO WANTS A JOB AS ELEVATOR OPERATOR. GR. 6163.

JAPANESE schoolboy wishes position. Housework. MA. 4085.

HUNGARIAN cook, private family. Reference. 1004 MYRA AVE.

JAPANESE schoolboy wants a position in small family. DR. 5698.

EXPERIENCED colored man, cook, chauffeur, houseman. AT. 9060.

1ST-Class chauffeur, butler, excellent references. Agy., OX. 9500.

CHAUFFEUR, cook or butler work, good reference, colored. HU. 7633-J.

A-1 FILIPINO cook, butler, best reference. Tel. Richmond 3592. Julian.

JAPANESE boy, family housework, butler, etc. Steady. MA. 6487. Room 333.

BUTLER, houseman, cook, chauffeur, local references. Phone VA. 9879.

CHINESE boy wants a schoolboy job. Experienced. WAH. 130 Plaza st.

Painting, Decorating and Carpentering —15-K

KITCHEN $6, bath $3, papering 30c roll. Tint spraying $1 up. ...

PAPER furnished, hung, $4 room up. Painting, tinting. Bailey. ...

PAINTER needs work. No fair offer refused. Paperhanging. RO. 2578.

PAPERHANGING, 35c up. Painting reasonable. Give us a trial. FI. 3290

PAINT, paper, tint, $2 room up; house, $50. Roofs. GA. 6077.

PAINTING, enameling, papering. Day or contract. Reasonable. JE. 3457

PAINTING, PAPERHANGING, DAY OR CONTRACT. FA. 2484.

PAINTING, papering, tinting, day or contract, 1st class. OR. 6897.

PAINTING, papering. Rates: 3 courts, apartments, small jobs. AX. 9340.

PAINTING, decorating, specialize in old work. Terms to suit. AX. 9781.

PAINT, paper or tint, $2.50 room up. McCoy. TU. 3170. Douglas 4078.

WANTED—SITUATIONS—
Male

Painting, Decorating and Carpentering —15-K

CARPENTERING, painting and roofing. $5 day or contract. Lots cleaned. HU. 8316-R, or CR. 5605.

GUARANTEED house painting. [illegible] houses, waterproofed, $35 up. [illegible] painting, repairing. JE. 5670.

PAINTING, papering, tinting, plaster patching. GOOD WORK. GOOD MATERIALS. MR. KENT. OX. 2038.

PAINTING, papering, tinting—FIRST-CLASS, inside and out. It will pay you to ring RI. 2874.

PAPERHANGING and tinting, 25c roll and up. RO. 6628 or DR. 4209.

FIRST-class painter wishes repair or day work. JE. 8566.

BATH, kitchen painted $2.50 up, paper, tint, reliable. Johnson. PA. 1770.

PAINTER, paperhanger, grainer. No fair offer refused. AX. 7338.

Day Work —15-L

STAR JAPANESE DAY WORK housecleaning, gardening, help, etc. Phone OL. 0606.

$1—Floors Waxed and Polished—$1. Also cleaning and sanding. DU. 7849.

BOY, 17 years old. Do anything. CR. 9402.

HOUSECLEANING, 40c HOUR. G. VALENTINE. CApitol 6527.

WINDOW cleaner in homes by experienced young man. WEST. HE. 7812.

EXPERT window cleaning and floor polishing. WE. 4303.

WANTED—SITUATIONS—
Female

Miscellaneous —16

A VERY CAPABLE
PHYSIOLOGICAL AND GENERAL ORGANIC CHEMIST SEEKS A POSITION

Graduate of TULANE UNIVERSITY. Speaks French fluently, reads and writes French and German; have coached in English, chemistry and other subjects. An interview will be appreciated regardless of how small the position or salary. Address M. box 25, Times Office.

PART time housework in family of adults. Prefer business couple. Experience. No laundry. Room, board, salary. Not otherwise employed. Reference. WH. 4934.

A-1 PRACTICAL nurse, reliable; will help. Good cook, kind, business people preferred. References. $3 per day. Please ask for Mrs. Byer. Apt. 210. Phone WE. 4966.

APARTMENT HOUSE AND HOTEL OWNERS—Take notice, for efficient managers call Miss Hamilton. Contact Department. Co-operative Apt. & Hotel Assn., 821 W. 8th st. VA. 9778.

APARTMENT-house manager, refined, experienced, efficient, age 34, no children, husband employed; wants high-class house and salary, best local references. WY. 3170.

NURSERY governess or trained infant's nurse, hospital and kindergarten training, sews nicely, best references. MA. 5986.

COMPANION, nurse, competent, trustworthy, sunny disposition, good reader, sews, musical, will travel. Address M. box 177, Times Office.

EXPERIENCED lady as hostess in membership club or dining room manager. Capable of meeting public well. References. JE. 3947.

CHILDREN carefully guarded, amused, cared for; your home. Hour, day, night, part time. Experience. Moderate charges. Sterling. TR. 0331.

JAPANESE young woman, speaks English, wants to work for dressmaker as helper. AN. 0742.

HOSTESS wanting position in refined hotel or apartment-house; references. Call OXford 4277.

REFINED young woman wishes to earn room and board looking after children evenings. HO. 2059.

BUSINESS girl, work few hours day, in refined home for room and board. Address L. box 208, Times Office.

CARE of children, your home, by day or hour. Experienced. DEPENDABLE and KIND. WY. 4393.

CAPABLE woman as apartment house manager, or assistant, local experience. Call mornings GL. 9355.

MIDDLE-aged lady wishes to manage first-class apartment-house, experienced. HE. 8530 for interview.

REFINED WOMAN WILL CARE FOR children by hour or day in her home. 1136 N. ARDMORE. HO. 5002.

APARTMENT manager wishes position. 8 years' experience. Excellent references. DR. 6361.

YOUNG married woman wants care of apartment-house for free apartment. HU. 3326, apartment 206.

REGISTERED nurse will care infant or child, by hour or day; room parent, reasonable. YO. 8279.

LADY companion, French, free to travel. Drives. Jaqueline Pelletier, 7900 Honey Drive, Hollywood. GL. 1690.

GIRL, young, white, will care for 1 or 2 children. CA. 0973.

LADY, married; manager of apartment or court; experienced. JE. 7359.

EXPERIENCED mother, care for children by hour or evening. TH. 6786.

YOUNG lady, apartment house manager, 6 years' experience. NE. 5644.

COMPETENT infant's nurse or nursery governess. Swiss. MA. 3807.

REFINED woman will care for children by hour. WH. 6359.

WOMAN, neat, fast housework or sewing by day. Donna Snyder. DR. 3100.

MANAGE apartment or court, young, local experience. DR. 6692. [illegible]

PLEASANT unincumbered lady will care for 1 or 2 children. GA. 6665.

PRACTICAL nurse by week, day and hour. RE. 3385.

COOK-Baker—Kosher for restaurant or summer resort. AN. 9350, Room 10.

HOUSEKEEPER, apartment, court or home. Refined. Mrs. Ellis. HO. 2111.

Store and Office —16-A

8 YEARS' experience, refined young lady, cashier and clerical, can do light stenographic and bookkeeping. Exceptionally adapted as receptionist. DU. 9279.

ACCOUNTANT-bookkeeper, part time. Close and open books, financial statements and auditing. 8 years experience. OR. 0845 or GL. 8803.

STENOGRAPHER, secretary, legal, general, moderate salary; local experience; references. DR. 1884.

YOUNG LADY—Experienced comptometer, selling and cashiering. References. VE. 1012. Ask for Miss V. M.

REFINED high-school graduate, 21, wishes selling in store, experienced. Hollywood district preferred. HO. 0567.

STENOGRAPHER and assistant bookkeeper, 3 years local experience. Reference Miss Reynolds. OR. 6757.

EXPERIENCED candy saleslady in 1st class shop. Very fine references. WE. 6750.

BOOKKEEPER, stenographer, 5 years experience, full or ½ day. DU. 0628.

EXPERIENCED STENOGRAPHER DESIRES POSITION. EX. 0503.

BOOKKEEPER, Elliot-Fisher, capable, salary no object. AN. 6846.

EXPERIENCED legal, general stenographer, wishes position. Douglas 8306.

STENOGRAPHER-BOOKKEEPER Excellent. DRexel 9249, Apt. 107.

COMPETENT stenographer desires active office position. CA. 1283.

JUNIOR stenographer, work for experience, small salary. AX. 5044.

YOUNG lady typist, Dictaphone operator. AT. 9663.

LADY WANTS TYPING AT HOME. ATlantic 9363.

SECRETARY, stenographer, bookkeeper, experienced, efficient. CH. 9329.

I need position badly, shorthand, typing and office work. WE. 7026.

SECRETARY, 4 years' experience. University education. OR. 2966.

TYPIST-RECEPTIONIST WILL WORK ½ DAY. $5-$6 week. TR. 8491.

Nurses —16-C

A PRACTICAL nurse with a pleasing, sympathetic personality, one who loves elderly people, wishes a chronic case. Highest references given. P. box 7726, Times, Glendale.

AS nurse-companion, travel, good reader, domesticated, or motherless home; excellent local references; by English widow. 519 Cedar, Long Beach. Phone 629-81.

GRADUATE nurse, masseuse, companion, nurse to chronic or semi-invalid. Care of children. Reference. Free to travel. JE. 3815.

CAPABLE, dependable practical nurse, 15 years' experience. Wants permanent case. References. Will do housework. WH. 1847.

NURSE gives excellent care in her home, semi-invalid, elderly, convalescent; reasonable. EM. 1506.

PRACTICAL NURSE, EXPERIENCED, MIDDLE-AGED LADY, M.D. REFERENCES. TU. 4143.

GERMAN trained nurse, loves children. Takes care newborn. Reference. $160 month. RE. 6722.

NURSE take semi-invalid or mental case, my home. Santa Monica 71403.

NURSE, ready for case, doctor's references. OL. 2894, apartment 5.

NURSE, $20 week, any case, assist housework, M.D. reference. RE. 6284.

COMFORTABLE home, good care for elderly lady $50 month. AX. 8898.

TRAINED INFANT'S OR CHILD'S NURSE. A-1 REFERENCES. EX. 7594.

REFINED, middle-aged undergraduate, best doctor's references. OR. 6036.

TRAINED nurse would like care of convalescent or children. HU. 1437.

PRACTICAL nurse will take patient in home; good references. TH. 8049.

EXPERIENCED practical nurse, middle aged, unencumbered. WH. 3134.

NURSE, in or out of city. Adults or 1 child. DR. 2665. Apt. 308.

IDEAL home for aged, afflicted. Good care and food. Reasonable. RO. 9562.

Housekeepers, Domestics, Cooks—16-D

EXPERIENCED colored maid, evening work, cooking, cleaning, laundry, reference. AX. 2831.

GENERAL housework or cook evening meal, go to beach, city reference. Phone mornings, evenings. HU. 6853-M.

HONEST, reliable young colored A-1 cook, tea room or apartment. All or part time. References. AX. 0086.

COMPETENT woman in motherless home, good home more than big salary. RI. 2760.

HOUSEKEEPER for elderly couple or bachelor's apartments. WE. 4729, room 212.

WANTED—SITUATIONS—
Female

Housekeepers, Domestics, Cooks—16-D

Herbinson's Agency

The home of better help. Male or female. Miss Brown, employment manager. 197 S. Rampart. WA. 5684.

HOUSEKEEPER, capable, refined, excellent cook, unincumbered, for elderly couple, motherless or bachelor's home. Address M. box 81, Times Office.

COLORED woman with some knowledge of sewing and beauty work wants job as maid, whole or part time. HU. 3644.

CAPABLE German woman, trustworthy, good cook, neat housekeeper, good manager, wants steady position, wages $60 up. A-1 reference. AT. 3875.

DANISH, German, Scotch, Japanese cooks and generals, unquestionable references, always available. Agcy. OX. 9500.

MIDDLE-aged lady alone will care for elderly person or children, at my home. Small pay. Address L. box 453, Times Branch.

YOUNG woman, position as housekeeper for small adult family. Good cook and general worker. $75. DU. 9330.

REFINED middle-aged white, housework few hours week; good cook. WE. 8780.

COOK and maid, age 33, 20 years' experience in South. Local references. RI. 3513. Ask for Sophie.

5 HOURS mornings, cleaning, laundry and prepare everything for evening meal, $9 and car fare. AX. 8497.

FOR reliable cooks, maids, couples, child's nurses, call MU. 7368. We investigate references. Agency.

COMPETENT, educated woman wishes position as housekeeper in gentleman's home. REpublic 3366.

CHILD nurse, housekeeper, motherless home. Capable of management. Christian Science preferred. GL. 1950.

UNITY Employment Agy. has high-grade young experienced help. Male, female. 1932 W. 7th st. DR. 0281.

HOUSEKEEPER, gentlemen, home, camp, ranch. 2263 White, Lamanda Park.

MOTHER with small child desires light housework, home more than wages. FI. 1010.

GENERAL housework by experienced woman. City references. Phone WA. 4006.

COLORED maid, general work or apartment. Stay nights. Reliable. HU. 1172-W.

EXPERIENCED colored maid, cooking and cleaning. RE. 4430, 1227 W. 35th st.

GIRL would like general housework, home nights or stay on place, no Saturday. HU. 2369.

HOUSEKEEPING, LADY, 40, NEAT AND ENERGETIC. Address M. box 297, Times Office.

EXPERIENCED and reliable girl wishes general housework, all or ½ day. Reference. RE. 6543.

EXPERIENCED girl, general housework; good references. $75-$80. RE. 9841.

HOUSEKEEPER in motherless home, or business couple's home. Call OL. 2354, Apartment 8.

YOUNG colored woman wants cooking, housework; will live on place; like children. VA. 4593.

EXPERIENCED woman wishes work by day or week. A-1 references. HU. 8563-J.

COOKING, general housework by experienced Swedish girl. Address M. box 101, Times Office.

NEAT colored woman desires mornings or afternoons' work permanently. A-1 reference. AT. 6541.

COOK, Southern, A-1, neat, colored, small family, room, references. AX. 5259.

YOUNG COLORED GIRL FOR GENERAL HOUSEWORK. HU. 3617-W.

A-1 colored cook will go to beach or stay. HU. 8323-J.

EXPERT German cook and clearing; morning or afternoon. MO. 12847.

COLORED girl wants housework, home nights; references. HU. 8253-W.

POSITION in motherless home, or for couple. References. AL. 1472.

COLORED maid wants 8 hours daily. HU. 6072.

RELIABLE colored girl wants cooking or work any kind. HU. 8662-W.

EXCELLENT housekeeper would like position. Phone MO. 14821.

NURSE girl, German, reliable, capable, good references. TR. 5583.

COLORED girl wants plain cooking or maid, home nights. AT. 0797.

HOUSEKEEPER, excellent cook or care of sick. Whitney 5236.

HOUSEKEEPER, child 8, couple employed or motherless home. MU. 5141.

EXPERIENCED Japanese girl do housework, laundry by hours. DU. 8098.

EXPERIENCED waitress desires position in home. Call MU. 9735.

PRACTICAL infant nurse where good cooking is required. Call MU. 9735.

FOR a housekeeper who is a good cook call VE. 3486.

EXCELLENT COOK NORWEGIAN. MU. 8131.

1ST class experienced Swiss cook in private family. Phone Lomita 185.

SETTLED colored woman, good cook, ½ or all day. AT. 9318.

GOOD cook, practical nurse, neat. Home nights and Sunday. AT. 6983.

GERMAN lady, good cook, wants work at beach, private. AN. 0955.

GENERAL housework, splendid local references, small family. GL. 1779.

POSITION wanted by reliable white woman as housekeeper. RI. 3737.

GENERAL housework, cooking, prefer Pomona. JE. 3462, 1920 E. 71st st.

NORWEGIAN cook, do downstairs work, $75 up, city or country. MA. 8494.

WOMAN wants housework. No small children. 516 Francisco st.

WHY not call Colored Working Women's Club? A-1 help. HU. 0028.

COLORED A-1 cook and maid, general, wants ½ or all day. HUmbolt 2561.

PRACTICAL nurse care for invalid, companion, assist. WA. 1758.

EXPERIENCED colored girl, general, part or all day, reference. AX. 2418.

EXPERIENCED colored, general work, ½ or all day. 5210½ COMPTON.

GIRL, colored, neat, competent, ½ day by week or day. HU. 7833-W.

EXPERIENCED COOK. Private family. Local reference. MUtual 9735.

STUDENT will assist light housework for room, board, salary. TU. 4095.

COLORED SOUTHERN COOK. Wonderful housekeeper. HU. 5936.

COLORED girl, can cook, maid, general housework or nurse. AT. 5606.

EXPERIENCED, colored, housework, 9-3; no Sunday; reference. DR. 4037.

NEAT, middle-aged woman, general work, good cook, $60. AT. 7168.

SMALL adult family, good cook, A-1 reference. $65 up. MA. 4206.

WANT housework mornings, $5 week and car fare, or 50c hour. RO. 2791.

EXPERIENCED maid and general housework. Home nights. HU. 8435-R.

GERMAN cook and general, wonderful cook and baker. Agy. OX. 9500.

GIRL wishes morning work by week. Good references. AT. 0665.

SWEDISH woman, straight cooking, $90 month. Good reference. WH. 6321.

RELIABLE colored girl wishes work by day or week. AXridge 6081.

A-1 colored laundress, cleaning, cooking. DU. 8017 or DR. 1450.

HOUSEWORK, GOOD COOK, HOME NIGHTS. REFERENCES. HU. 3417.

COLORED A-1 cook and maid, general, wants ½ or all day. HUmbolt 2561.

COMPETENT maid, morning or evening work. References. AT. 9427.

HOUSEWORK, widow 40, with girl 3, employed couple preferred. GL. 7658.

ENGLISH HOUSEKEEPER, good cook, reliable; $14 week. GA. 9230.

YOUR problems solved. Best colored help. Mamie White Agy. VA. 5767.

Dressmakers, Seamstresses—16-E

GOWNS finished in one day. A-1 designer. $6 a day. HO. 0969.

RECONSTRUCTION of old gowns, modeling new. OL. 8141 before 9, after 6.

DRESSMAKER, out by day; expert, quick. References. AT. 7867.

Professions, Vocations —16-F

SALARIED vacation employment desired by American young lady teacher, equally efficient in Spanish and English. Drive also. Will travel. Box 8110, L. A. Times, Long Beach.

Day Work, Laundresses —16-L

COLORED woman, first class laundress, wants day work or bundles. AX. 5523.

YOUNG German woman. Day work. Mon., Tues., Fri. Good laundress. MO. 12247.

WHITE girl wants housecleaning, reliable worker. 50c hour. AT. 0254.

JAPANESE woman, general housework and laundry. OL. 4303.

1ST class woman wants day work or ½ day's work. Bundles. AX. 1173.

EXPERT laundress, bundle work, my home or by day your home. RE. 5386.

COLORED girl, ½ or whole day, good cook. Phone EM. 6389.

WHITE woman, laundry, general cleaning, references. HU. 1043-W.

DAY work and laundry, whole or ½ days, experienced woman. LA. 9822.

A-1 LAUNDRESS WANTS day work of any kind, or bundles. AX. 8240.

WHOLE day or ½ day, general housework. Good references. AX. 8957.

A-1 COOK, nurse, sewing, cleaning, 50c per hour. Efficient. JE. 6676.

DAY WORK WANTED, BY RELIABLE WHITE WOMAN. RI. 3737.

EXPERIENCED white laundress. Will call for and deliver. OX. 8262.

GERMAN laundress, first-class. Prompt. Reasonable. MO. 12847.

WHITE, strong, dependable, hour, day. Best references. MA. 3776, room 10.

LAUNDRY, cleaning by hour, white woman. Phone MAdison 1930.

SWEDISH laundress, cleaning, 40c hour. 1325 S. Union. WA. 8532.

GOOD worker wants work by day. $3.50 day and carfare. HU. 2294-J.

COLORED girl, day's work, or part time by the week. HU. 7599-J.

GOOD Laundress, white, quick worker. Local references. AT. 9061.

COLORED girl, 3 days' work ready. Tues., Thurs., Sat. AX. 7861.

ELDERLY German woman wants work by the week. Go home nights. AX. 1343.

GENERAL cleaning, neat, experienced girl. References. AN. 0285.

WANTED—SITUATIONS—
Female

Day Work, Laundresses —16-L

EXPERIENCED colored girl wants day work of any kind. Call any evening or any day except Monday and Thursday. HU. 9158-W.

A-1 GERMAN laundress and house cleaner. Need work badly. Guarantee my work, very reasonable. OR. 7226.

EXPERIENCED colored laundress, cleaning, day or half days, 50 cents hour and car fare. HU. 3683-J.

WHITE woman wants laundry, housecleaning, ironing. Not afraid to work. Well experienced. RI. 3549.

WOMAN, German, private wash, my work must give satisfaction; will call for and deliver. TH. 7710.

APARTMENT or hotel by week. 1st-class references. AT. 9883.

1ST class woman wants day work or ½ days work. Bundles. AX. 1173.

LAUNDRY and cleaning, experienced, white. Mrs. Ketchan. MU. 8637.

CLEANING, good laundress, any kind of day work. Cooking. TU. 7804.

NEAT colored woman would like day's work. References. Phone RI. 4478.

YOUNG colored girl wishes ½ day or day work. References. AT. 9200.

WANTED—SITUATIONS—
Male and Female —17

JAPANESE couple, man experienced cook, wife maid, permanent, private family, city or country; references; now employed. No driving. S. George, 136 Rose st.

TWO sisters, age 24-28 each. Excellent cooks, 2nd maid, laundress, $150. German couple, cook, gardener, $75. White A-1 cook, chauffeur, $100. Mary Scotanus Agencies, OX. 9500.

NEAT Filipino couple want positions in private family as cook and maid; good reference; have long experience. MA. 3496, room 18.

MAN and wife, experienced apartment house or hotel working managers. Local references. Go anywhere. TR. 4435, Apt. 603.

COUPLE, Canadian, want apartment or hotel to manage. Can furnish bond or make small investment. Address M. box 78, Times Office.

COUPLE, wife good cook, man gardener or houseman, wait on table. Wish position, city or country. 928 W. 6th, Room 17. MA. 6413.

A-1 couple, cook, laundry, butler and housework. Good reference. No driving. Address N. box 347, Times Branch.

OUR HELP MUST BE GOOD. Specialize in Couples All Nations. AA1 DOMESTIC SERVICE Agy. FA. 4957.

EXPERIENCED laundry man and wife for institution or hotel. Go any place. A. Martell, 120 W. 109th Pl.

GERMAN couple, general housework, chauffeur or gardener. References. $135. ELliott 3810.

COLORED couple, chauffeur, butler and cook. References. HU. 3176-J.

JAPANESE couple desires position, experienced cook and maid. MAd. 4885.

FIRST-class colored couple, private family, best reference. RO. 2627.

MAN and wife, white, experienced gardener, cook, nurse, etc. OL. 9093.

WANTED—
To Rent

Miscellaneous —18

OUTSIDE Los Angeles city limits, small sanatorium or large residence, furnished or unfurnished, suitable for the purpose, with ample grounds. Address J. box 178, Times Office.

MIDDLE-aged couple wish furnished suite for management apartment-house. Address M. box 75, Times Office.

JAPANESE business man wants 7-room house. T. HORI. VA. 0607.

MOTHER, son, wish care home, owner's absence. Mrs. Rees. FA. 1660.

TO LET—ROOMS—
Furnished, Etc.

Furnished —19-A

CLEAN room, private family, rent reasonable. Also sleeping porch. 129½ North Flower, lower flat.

CHARMING room in lovely home, to employed ladies. Twin beds, shower bath. 660 S. New Hampshire.

ARTISTIC room, kitchen privileges, piano, trees, swings, real home. Also single. 717 S. Burlington. EX. 9266.

ATTRACTIVE room for business lady in lovely furnished flat, home privileges. S car. EX. 4794.

$7 WEEK. Pleasant room, private home, garage. Near Elks' Club. Gentleman. 2509 Ocean View. DU. 2081.

ROOM, private home, block W. Adams car. 3 blocks west Normandie; garage, phone. 2706 La Salle. EM. 6970.

LARGE corner room, adjoins bath; private home, gentleman; references. 410 S. Commonwealth. DR. 7515.

AIRY front room, shower, private entrance, ½ block N. Wilshire or cars. 150 N. SWALL DR., Beverly Hills.

LARGE, quiet, twin beds, singles, $2.50 up. Private lavatory, garage, parking. 932 Beacon st. N car.

ROOMS, single or double, shower, garage. $4.50 week up. Near Bullock's Wilshire. 629 S. VIRGIL.

LARGE corner room for gentleman; separate entrance. 508 S. Occidental Blvd. DR. 0537.

LARGE southeast room, private home, modern, garage, reasonable. H car. DU. 1869.

$2.50, clean, comfortable rooms, privileges, free phone, garage, 3 car lines. 231½ N. Union ave. DR. 2875.

CORNER room, private bath, twin beds, also room adjoining bath, garage. Westlake Home. 961 S. Hoover.

$5 LOVELY newly furnished, lady, home privilege. 808½ S. New Hampshire.

LIGHT, airy room, 5 windows, private home, to business person. Garage. L & P cars. 1118 Elden. DU. 3872.

LOVELY quiet corner room, Wilshire home, also sleeping porch, gentleman. 625 S. Virgil. DU. 8394.

$25, LARGE room in new home, exclusive Los Feliz Hills district. 2540 N. CATALINA. MO. 12483.

$20—Bed-sitting room, private entrance, bath, kitchenette, garage, all extras. 628 N. Kingsley. NO. 6937.

LARGE airy room, 2 beds, parking. 2974 W. 8th st., near Vermont.

A LITTLE cabin for 1 or 2 for writer or artist. 620 S. BIXEL.

$20—LARGE room, private home, references. 6681½ Sunset. GL. 1089.

ROOM in private garage, car optional. 933 S. GRAMERCY. EM. 3961.

$3—$4 rooms, continuous hot water, close in. 1309 Toberman. F car.

DELIGHTFUL FRONT ROOM, private home. 260 S. NORMANDIE.

$3.50 EACH, room, breakfast and garage for 2 gents. 743 S. Union ave.

3966½ S. FIGUEROA, room in lovely flat, shower, garage. Opposite park.

LOVELY room, real home, business person. 523 N. Berendo. MO. 17212.

HOLLYWOOD — Vermont desirable room, business girl, $16. MO. 13419.

EXCEPTIONAL rooms, reasonable. 318 S. ALVARADO. D car. DU. 1631.

$3.50 Week, comfortable room in private garage. 933 S. Gramercy Pl.

$4 SUNNY rooms, adjoining bath, hot water, garage, bus, cars. MO. 19874.

$4, Large cool room, 4 windows, hot water, own entrance. RE. 8959.

ATTRACTIVE rooms, bath and garage. Private home. 535 S. Oxford.

2 nice rooms upstairs, bath and shower. Private family. 1115 S. LAKE.

$15 MONTH, sunny room, man preferred. 1037 S. Bonnie Brae. EX. 5503.

SINGLES, doubles, low summer rates. Free phone, parking. 902 W. 30th.

$7-$8, Large sunny airy room, private bath. D car. 2119 Mirama[illegible].

PRIVATE home for young business girl. 341 S. Rampart. DU. 8395.

FRONT apartment and sleeping rooms, $2.50 up. EX. 4029 mornings.

PLEASANT room, hot water, adjoins bath, garage. 1819 S. Hobart.

AIRY rooms, beautiful home, near Ambassador. DR. 7454. 939 S. Fedora.

BEAUTIFUL front room, garage optional. 916 S. Carondelet. N car.

$4, COOL room, private lavatory, hot water. 2638 Van Buren at W. Adams.

$20—Attractive room, Wilshire, private home, gentleman. RO 8011.

$2.50, $4.50, close-in, large, well furnished room. 2416 S. GRAND.

ROOM with private bath, garage. 1139 Maple Dr. OXford 7843.

$3.75—Close in, free parking. Free phone; men. 1341 VALENCIA ST.

BEAUTIFUL home, room or sleeping porch, near Western. 450 S. Serrano.

Unfurnished Rooms —19-G

Studios, $10 Month Up

With or without private bath and bedroom. Chamber of Arts. West Adams at Hoover. AT. 9947.

Hotel Rooms —19-H

CHOICEST HOTEL.

Corner suite, living room, bedroom, twin beds, bath. Summer rate. Monthly $60. COOL CORNER. Rooms $22-$30 monthly. DU. 4200.

$1 Huntington Hotel $5

$20 month, right downtown, fine lobby, 24-hour service. 8th and Main.

$1 Day—El Rey Hotel

$4-$10 week. New 10-story fireproof. 511 E. 6th st. MA. 1361.

$1 Day Heart City $5 Week

100 modern rooms. 24-hour service. VICTORIA, 7th and Hope.

$5 week. Outside rooms. Lovely garden.

New Hotel Grauman

Homey lobby. 675 N. Kenmore. OL. 2191.

Elk Hotel, 947 W. 6th

$1 day, $5 week up. Downtown, out of noise. Sunny, new, steam.

WESTGATE HOTEL, 445 S. Western. Beautiful Wilshire. Summer rates. $25 to $40 month. Cafe. DU. 3200.

$4 UP. OUTSIDE ROOMS. Bath, $5.50; lobby; free parking. Walking distance. Beverly Hotel. 1330 S. Olive.

$9-10 Week, New Traymore

100 rooms, baths. 3206 W. 8. N car. DU. 7201.

$4 WEEK. 100 rooms with showers. New Hotel Modoc. 619 Towne ave.

$5 WEEK. WITH BATH $7. CONGRESS HOTEL. 729 W. 8th st.

Housekeeping Rooms —19-K

$4.50 WEEK, upper, lower apartment, light, gas, park free. 163 W. 23 st.

TO LET—ROOMS—
Furnished, Etc.

Housekeeping Rooms —19-K

$4 AND $5, 1 and 2 rooms adjoining bath, private entrance, overstuffed furniture, free lights, gas, phone and parking. Front sleeping room $3, garage optional. P car on Broadway. 1235 S. NORMANDIE.

$3, $3.50, $4—PLEASANT rooms, apartments, hot water, parking. Walking distance. Adults. 1137 W. 1ST ST.

$22.50. LIGHT, cool room, kitchenette, phone. 2380 Scarff st., near W. Adams. U car to 23rd. AT. 0366.

$20; large room and kitchenette; newly decorated; garage optional. W. red car. 1714 S. Ardmore. RI. 8979.

$5. LARGE housekeeping rooms. Also sleeping rooms, $3.50. Good location. Free parking. 1514 Ingraham.

LADY assist light service, in exchange part rent. 1012 W. 4TH ST.

$4 up. Housekeeping & apartments, all included, parking. 1000 W. 20TH.

$2-$5. Clean housekeeping, sleeping. Parking, extras included. 142 W. 22nd.

$2.50-$3. Front rooms, everything furnished. 1067 Byram, W. 11. AT. 6794.

$2.50 UP. Clean, light, cool, hot water, children. 141 NO. OLIVE ST.

$3 UP. Nice sunny rooms. E. P. M cars. 243 W. Jefferson. AT. 5520.

$4 and $5 week, free phone, parking; everything furnished. 1221 S. Hill.

$3-$5, ROOMS, kitchenette home, parlor, hot water. 707 W. 18. AT. 6078.

EXCEPTIONALLY pleasant room, quiet, homelike, phone. 822 S. Westlake.

$2.50 up, clean, cool, close in, parking, phone. L car. 1015 OVERTON.

$2.50, $5. CLEAN, airy, free phone. Lights and gas. 1521 S. Flower.

$30—3-room apartment, twin beds, 9 windows. 1155 W. 36th st.

TO LET—ROOMS—
And Board —19½

$50 UP THE TOWERS

American plan hotel. Singles, doubles, twin beds, private baths and showers. Excellent meals. Corner 6th and St. Andrews Pl. 1282.

$9 EACH, twin beds, large sunny rooms, shower, hot water, free phone and parking. Young folks, radio, cards, games, bountiful meals. Home cooking. 970 Menlo. WA. 4150.

GARLAND HOTEL, 726 South Garland. 3 blocks west of Figueroa near 7th. H, R, B cars. TR. 3528. $9-$16 week. Unusually good food. Homelike, showers, music. Walking distance.

CANTERBURY INN, ½ block Ambassador Hotel, offers real home, breakfast, dinner, for most fastidious. Desirable vacancies. 625 S. Alexandria Ave. Phone DR. 9429.

ELDERLY people, convalescent and invalids, if you are looking for a real home, good care, lovely rooms, you will be glad you came to us. Douglas 541-R.

WILSHIRE private home, large front room, also room with sleeping porch, best meals, tile bath, shower, garage. S car. EX. 2245. 2892 Sunset Pl.

REFINED Wilshire home, attractive room, sleeping porch, adjoining bath. Excellent meals. 223 S. Alexandria. WA. 5980.

EXCLUSIVE Wilshire home, large front room adjoining bath with shower, music. 980 MENLO. DU. 9043.

LARGE, BEAUTIFULLY FURNISHED room, shower, A-1 meals, free parking. $10 week. 538 S. HOBART.

$45-$50. Attractive vacancies, young people, music, bridge, best meals. 722 S. St. Andrews Pl. WA. 7684.

$12. LOVELY double with balcony adjoining bath. A-1 meals. Wilshire home. 691 S. Kingsley. WA. 4603.

2 LOVELY front doubles, nice single, connecting bath, business people, A-1 meals. 957 Beacon, corner 10th.

$9. LARGE double front room, private bath, good meals, parking, phone. 627 S. WESTMORELAND.

YOUNG LADY, ROOM-MATE, twin beds, running water, excellent food. 677 S. NEW HAMPSHIRE.

FRONT double, twin beds, also sleeping porch, best food. 331 S. Ardmore. S car.

CHARMING ROOM IN LOVELY HOME SINGLE PERSON. IDEAL TABLE. Near Ambassador Hotel. DR. 8666.

ST. ANN'S RESTORIUM for aged and convalescent. Splendid care. 2029 W. WASHINGTON. EM. 2619.

506 S. OCCIDENTAL ON BEAUTIFUL BOULEVARD. SLEEPING PORCHES. BUSINESS GIRLS ONLY. DU. 7009.

BUSINESS woman to room and board. Beautiful surroundings in private home. Very reasonable. CA. 4683.

REAL HOME LIFE, best care given elderly people; lovely home, near Westlake Park. DU. 5227.

$9, $15. VICTORIA PARK INN. Refined home, single, double, excellent meals. 4440 Victoria Park Dr. OR. 3876.

CLOSE in, home privileges, 1 or 2 young business women. Catholic preferred. Reasonable. DR. 0980.

NICE home for elderly ladies, some care. Wilshire district. WA. 5272.

$10; Home cooking, family style, garage. 2729 W. 8th st. WA. 1776.

$9 UP. Real home for congenial business people. 670 S. Bixel. MU. 0712.

ATTRACTIVE VACANCIES. Excellent food, refined home. 1036 ELDEN.

$40 MONTH. Room, board, laundry, for 1 or 2 young men. 3620 Denker.

EXCELLENT board and room, free parking. 1801 Toberman. WE. 3974.

$8-$10. Cheery singles and doubles; twin beds. 957 W. Adams. U car.

$35 MONTH up, private home for elderly women. 1729 Morton. DR. 3282.

LARGE front room twin beds, $12.50 with board, phone, garage. HE. 4416.

$50, GOOD home for elderly lady. 923 N. Heliotrope. MO. 14433.

SINGLE or double in refined Wilshire home, excellent meals. 623 S. Serrano.

550 S. HOBART BLVD. VACANCY for business girl in nice home.

PRIVATE HOME, LIBRARY, GRAND piano, sleeping porch. 1017 Elden ave.

ROOM and board for elderly or invalid woman. 1431 Portia st. MU. 6745.

NURSE has pleasant sunny room, bath adjoining, $60. Phone UN. 9412.

LOVELY room, Christian Scientist preferred. EX. 4457. 331 S. Mariposa.

Rooms, Board for Children—19½-B

PRIVATE home, care of children, room and board, best references. CA. 6001.

IDEAL home, care, fine yard, room parent. 2728 Ellendale Pl. RE. 3320.

EXPERT care small children. Room parent. 1021 Grandview. EX. 2411.

ANNOUNCEMENT

The following subdivision of Rental Columns will enable Times' readers to more quickly locate the place they want to rent.

West and Northwest
Includes all west of Main street and all sections north of Jefferson street—West Adams, Pico Heights.

South and Southwest
Includes all south of Jefferson street and west of Main street—Vermont Square, Manual Arts, Angeles Mesa, Goodyear district, etc.

East and Southeast
Includes all east of Main street and south of Mission Road—Hollenbeck Heights.

North and Northeast
All north of Mission Road and east of Glendale Boulevard, Elysian Park, Highland Park, Lincoln Heights, Garvanza, Glassell Park, Huntington Drive.

TO LET—APARTMENTS—
Furnished

Miscellaneous —21

$30.00 —— $45.00
FURNISHED AND UNFURNISHED

Roomy single apartments in modern building. Light, gas, laundry and janitor service included. Close to R and S cars. Wilshire and Western bus lines. WAshington 9786.

$50 UP—LAST WORD in fine apartments. Beautifully furnished, electric range, dish washer, refrigeration; maid, janitor service; ½ block to cars. 25 minutes to 7th-Broadway. 7135 S. SEVILLE, Huntington Park.

JACKSON APTS.
115 N. JACKSON, GLENDALE. Beautifully furnished singles, $40. Doubles $60 and up.

QUIET HOMELIKE
Nicely furnished singles, every modern convenience. 602 W. 75th. Rates $36 up.

PACK UP AND MOVE IN. One week free. Euston Apts. 1821 S. Main. Single apartments. Elevator, overstuffed furniture, $22.50 month, $6 per week.

$45 TO $55. DELIGHTFULLY COOL. New artistic doubles. Frigidaire, showers, wide halls, everything included at price you'd pay for singles. 3518 Glenhurst. OL. 7642.

$30 UP, The Mayflower
Beautiful new singles, overstuffed furniture. Tile features. Very desirable. 303 S. Lake St. D car.

$40-$45 SINGLES, $60-$65 DOUBLES. New apartments, smart and luxurious, close in, near Brand Blvd. 214 E. CHESTNUT ST., GLENDALE.

$36—SINGLES—DOUBLES—$45. Summer rates. Brick building. Large lobby. Service. Close in, near Westlake Park. 631 S. BONNIE BRAE.

$25 - 433 S. Hope - $30
Cool, outside, 1 block to Biltmore.

HILSDEL APT., 448 So. Lake. New Single $40; Double $50. Frigidaire. Extras. H-R-D cars. Westlake Park.

$55 WITH garage. New single. Frigidaire. 1st block north of Wilshire. 163 N. Clark Dr. OX. 5717.

$30-$35. Everything included. Walking distance. The Duval. 457 S. Witmer.

$30. SINGLES. 1222 W. 8TH. $32.50 Doubles. Overstuffed. Close in.

$40. SINGLES. Frigidaire, extras included. 342 N. Alexandria. H car.

TO LET—APARTMENTS—
Furnished

Miscellaneous —21

DO YOU WANT A NEW APARTMENT WITH

1—24-HOUR SWITCHBOARD
2—HOTEL SERVICE
3—A BALLROOM
4—A BILLIARD ROOM
5—LARGE LOUNGE AND ROOM
6—CARD ROOM
7—QUIETNESS
8—BEST TRANSPORTATION FACILITIES
9—INDIVIDUALLY FURNISHED SUITES AND
10—EVERY OTHER MODERN FEATURE; LATEST FRIGIDAIRE—

EVERYTHING FOR YOUR COMFORT AND CONVENIENCE.

ONE BLOCK FROM AMBASSADOR HOTEL

Then See the

CHATEAU LA MARTINE

ON NORMANDIE AT WILSHIRE

AND MAKE YOUR RESERVATIONS BEFORE

SPECIAL SUMMER RATES ARE GONE

THESE FEATURES ARE AVAILABLE TO YOU AT A MODEST COST THAT WILL BE SURPRISING. NEVER BEFORE AN OPPORTUNITY LIKE THIS.

For Further Information, Call EXposition 1121

West and Northwest —21-A

525 S. Gramercy Pl. THE CHANDELLE

Heart of Wilshire District, charming, homelike atmosphere, elegant furnishings, high class building, close to stores and transportation. Reasonable Rates

EL MIRASOL
251 So. Mariposa
JUST OPENED
Los Angeles' most beautiful and distinctively individual. Your choice of French provincials, Colonial or Italian Singles, Doubles, with Frigidaire. Garage in basement.

THE WINDSOR APARTMENT HOTEL
EXCLUSIVE WILSHIRE DISTRICT
Beautiful furnished single and double apartments.
Dining Room and Commissary.
Catalina at 7th st. DU. 7247

COFFIELD MANOR
2700 SAN MARINO ST.
2 BLOCKS EAST OF VERMONT
Large singles $60 to $70. Doubles $90 to $110. Hotel rooms $40 up. All modern. Select character. Convenient transportation. Quiet location.

FOR those who desire THE BEST we offer the beautiful and unusual
"GRAMERCY MANOR"
Latest in every detail, 2, 3, 5-room apartments at reasonable rates. In residential district. Real HOME. Free garage. 1327 S. Gramercy Place.

MARIPOSA ARMS
$60.00 to $90.00
Refinement and homelike atmosphere. No wild parties tolerated. 241 S. MARIPOSA. S Car.

ROCHELLE APTS.
427 S. MARIPOSA. EX. 1691.
SINGLES, $55 UP; DOUBLES, $110 UP. Just opened, exceptionally equipped. 2 blocks Ambassador Hotel.

$45—DOUBLE, real bedroom, twin beds, extra bed, cool, extra large Frigidaire, shower, roof garden, billiards. St. James Park No. 40, block west Figueroa, between 23 and W. Adams. U car. AT. 0366.

PRESIDENT APTS.
689 S. Union. DU. 2101.
Bachelors, $35; singles, $60; doubles, $100 up. Walking distance downtown.

ADAMS HEIGHTS APT.
REASONABLE, SINGLES, DOUBLES. Frigidaire. All extras included. AND 3 CARS. 2838 6TH AVE.

$50, FRIGIDAIRE, TWIN BEDS, $60.

PALMIERI APTS.
259 SOUTH HARVARD
SPACIOUS SINGLES AND DOUBLES

$45—EDGEHILL Apts., 3 rooms, tile bath and shower, refrigeration, new overstuffed furniture, silver and china for $6. West Adams district. 4017 W. 28th Street.

BEAUTIFUL 4 rooms, furnished or unfurnished, 2 bedrooms, electric refrigeration. Exclusive neighborhood. 630 SOUTH ARDMORE. EX. 2576

$37.50 SINGLES $40
The Florentine. Attractive outside apartments. Near cars. 1897 W. Adams.

BEAUTIFUL SINGLES and DOUBLES
RAYBELLE APTS.
All extras. 756 S. Mariposa. N car.

ELSINORE APTS.
Singles, $35 up. Doubles, $35 up. Sunny outside apartments. 2673 W. PICO.

$32.50—New building, FRIGIDAIRE, showers, dinettes, light, gas, weekly services. Parking free. Mulvey Apts. 441 S. Hartford. C-D cars.

$32.50—NEW building, FRIGIDAIRE, showers, dinettes, light, gas, weekly service. Parking free. Alverstone Apts. 443 S. Hartford. C-D cars.

LINDY-ANN APT. HOTEL—Singles and doubles. New, air cooled. Roof garden. Frigidaire. Reduced, $35 up. Close in, on car. 1807 Glendale Blvd.

SUMMER RATES, SINGLES-DOUBLES.
SHELDRAKE APTS.
Free phone. 511 S. Oxford. EX. 5488

$30 up—Barbara Worth
Newly furnished, outside apartments. Maid, phone service. 407 S. Hope.

$30 UP—LOLA APTS.
Singles and doubles. Switchboard. Parking. N-L cars. 2622 San Marino.

$35—NEW building, FRIGIDAIRE, showers, dinettes, light, gas, weekly service, Parking free. Alverstone Apts. 443 S. Hartford. C-D cars.

$37.50—NEW BUILDING, FRIGIDAIRE, Showers, dinettes, light, gas, weekly service, parking free. Elora Apts. 437 S. Hartford. C-D cars.

$25 UP. Clean, roomy outside apartments. Overstuffed. Walking distance. A real home. 1301 W. 10th St.

NICELY furnished apartments and rooms, very homelike. Reasonable. 1016 OVERTON ST.

SINGLES, $30 up, doubles $40 up. Beautiful, overstuffed, gas, electricity, parking including. 1339 Ingraham.

$35-$40 DOUBLES, stucco court. Gas, light, overstuffed, tile, parking free. 4506½ De Longpre. FI. 4845.

LARGE apartment over garage that speaks comfort, health, quiet. $28. Free parking. 1314 W. 29TH ST.

CHATEAU LAURIER
4353 W. 8TH ST.

ATTRACTIVE furnished double apartments, Frigidaire, garage, $65. OX. 2772. 317 S. Elm Drive, Beverly Hills.

$30 Large Singles $35
Overstuffed. 629 S. Burlington Ave.

SUMMER rates, attractive single, double, bachelor; Frigidaire, shower; maid service. 1117 S. Norton. L P car.

404 S. ALVARADO. 3 rooms, 2 real bedrooms, garages; comfort, quiet and privacy. 1 block Westlake Park.

PRETTILY furnished double apartment, $45. Walking distance. 437 S. HARTFORD.

$25 TO $28.50 reduced rate. Sunny singles, overstuffed, fine view. C car. 831 LUCILLE. OL. 2485.

$32.50. Large single, overstuffed, tile bath, kitchen, gas, light, Frigidaire included. 1801 S. BONNIE BRAE.

$40—Large corner single, 8 French windows. Twin beds. ½ block R car. 308 S. Gramercy. WA. 1953.

$40 MARLYN APTS $45
Beautiful singles, refrigeration, extras included. 736 S. Fedora. N car.

YOUNG man to share with same, large 1st class apartment, reasonable. 187 S. Alvarado. Apt. 208.

$25 TO $35. YULE APTS. Heat, overstuffed, elevator, lobby. 1243 W. 6th.

BEVERLY HILLS, new singles, doubles. 121 N. SWALL DR., near Wilshire.

$5, $6. CLEAN apartments, overstuffed, rooms $2.50, $3. 216 N. Beaudry.

$30 CASTLE Apartments. 1337 DeLong st. Garage. Walking distance. P car.

3 large rooms, 1st floor, 2 and 3 cars. $28 month. 2413 S. CATALINA ST.

$30 MONTH, 2 rooms, kitchen, bath. 2624 S. CATALINA. 2, 3, V cars.

TO LET—APARTMENTS—
Furnished

West and Northwest —21-A

El Serrano Apts.
BACHELORS
SINGLES
DOUBLES

Unusually large rooms, attractively furnished. Colored tile baths with showers and sinks.

Telephone, electric refrigeration, steam heat, gas, electricity, laundry and weekly maid service included. Bachelor apartments, $35, others from $45 to $75.

Take S car, off at Santa Monica and Western. Walk two blocks east to 1025 North Serrano. GLadstone 4597

A SURPRISE AWAITS YOU!!
LOW SUMMER RATES
Ultra modern 6-story building. Luxuriously furnished singles and doubles for as little as $40, including all extras. Located in the Central Wilshire district among the finest apartment houses in the city. Between Westlake and Lafayette Parks. Close to shops, markets, theaters and library. Half block to cars and bus line. Seeing is believing. The low prices will really surprise you. Weekly, semi-monthly and monthly rates quoted upon application. Call early, only a few available.
Positively the best values in city.
"Beautiful" Robert Arms
668 Rampart, between 7th-Wilshire.

Benjamin Franklin
512 S. HOBART BLVD.
NEW 7-STORY CLASS A BUILDING
LUXURIOUSLY FURNISHED
GARAGE AND SWITCHBOARD
Steam Heat
SINGLES DOUBLES
MRS. E. S. ROBERTSON, MGR.

1332 S. HOPE
Beautiful new fireproof 6-story apartment home, downtown, convenient; with finest appointments. None better anywhere. Electric refrigeration superior service, no extras. Save time, money, nerves, enjoy short walk to office, shop, show. Live close in. More time for rest, recreation. Rent very moderate. Call and see today. WE. 7777.

$60 LARGE DOUBLES $65
Just completed, beautifully furnished; gas, lights, electric refrigeration, and weekly maid service included.
1344 S. DUNSMUIR. WY. 8118.
1465 S. SHENANDOAH. CR. 6254.

THE CASSANDRA
435 S. Alexandria. R-S Car.
Large, luxuriously furnished, triples, doubles. Singles and hotel rooms. Ambassador District.

LE-CHATEAU
520 S. SERRANO. R CAR. EX. 7961.
Beautiful new corner double home. Environment unusual in arrangement. Immense living room, dining room, iron gates, beamed ceiling, fireplace. French windows. Oriental rugs. Italian carved furniture.

CHATEAU DU VAL
The most luxurious and homelike apartment in Wilshire district. Studio apartment with 16 ft. beam ceiling, exquisite furniture. Special inducement to permanent tenant. 3749 W. 9th, corner Gramercy Place. Mrs. Nell Deering, Manager.

LA CASIANA
570 N. Kenmore. OL. 2439.
Large airy singles and doubles. Beautifully appointed lobby, fine view of city and mountains. Reasonable prices.
MRS. F. L. SKINNER, Manager.

ARDMORE APTS.
Operating under new policy. We offer the best at most reasonable rates in singles and doubles. Beautiful lobby, card and billiard room.
FREE PARKING
437 N. Ardmore, north of Beverly.

La Wiltona Apts.
839 S. WILTON. FI. 3335.
Singles $42.50 up. Doubles $75 up. School ½ block, Wilshire Boulevard 2 blocks, homelike, modern conveniences.

National Hoover Apts. $40 and Up
Singles and Doubles,
Beautifully Furnished
OL. 9337. 904 N. HOOVER

El Patio Apartment
114 South New Hampshire
Beautifully furnished double apartments, bedroom, dinette, sun bath, booths on roof. Refined atmosphere.

FANSAM APTS.
301 S. KENMORE. S CAR.
Beautifully furnished bachelor and single apartments $40 and up. Doubles, $55 up, including phone, gas and light. Weekly service.

ASTOR ARMS APTS.
Wilshire's most beautiful and exclusive fireproof singles and doubles. Subterranean garage, steam heat. Frigidaire. 24-hour P.B.X. service. 801 S. GRAMERCY DR.

Special Summer Rates
Investigate today. Delightful singles. Bright and cheerful; extras included; nice neighborhood. R car. PENOBSCOT APTS. 603 S. Berendo.

Armitage Apts.
545 S. Hobart. EX. 3365.
Investigate before you decide.

THE ALDERSHOT
Singles. Clean and quiet. Frigidaire. All extras included except phone. Reasonable rates. S car and Beverly bus. 147 S. NORMANDIE.

THE TRAYMORE
823 S. RAMPART BOULEVARD
Singles, doubles. All modern conveniences. Private park. Reasonable rates, 3-minute car and bus.

DEAUVILLE ARMS
923 SOUTH IROLO. EX. 0125.
JUST OPENED. Luxuriously furnished, steam heat, moderately priced doubles, singles and bachelors.

$40—Just Opened—$50
BEAUTIFUL LARGE SINGLES.
BEAVER APTS.—Extras included. 1314 Sutherland, north of Sunset. East of Echo Park Blvd. MA. 3628.

RIGHT DOWNTOWN
Beacon Arms Apts.
DR. 9718. 918 SO. BEACON ST. West of Figueroa, near 9th

$47.50 La Casa Loma
Modern comfortable doubles with bedroom shower, Frigidaire. Wonderful view, plenty of fresh air and sunshine. 258 S. CORONADO.

JUST OPENED
Singles, doubles, beautifully furnished. Reasonable. 120 N. Swall Dr., at Wilshire, Beverly Hills. CR. 9652.

$65, NEW DOUBLES
Beverly Palm Frigidaire, maid, extras included. Steam heat. 349 N. Palm Dr., Beverly Hills. CR. 7189.

$45 Lil-Mar Apts. $70
Singles, doubles. New beautifully furnished, gas, lights, Frigidaire. M and J cars. 2315 S. FLOWER.

$35 RIVIERA APTS. $55
Attractive singles, doubles, Frigidaire. Service; all extras. Beverly bus; C car. 236 N. CORONADO.

717 S. CARONDELET
$35 singles, $55 doubles, attractively furnished. Frigidaire. Extras included. Wilshire-Westlake district.

$40 up, STANLEY ARMS
Modern bachelors and singles. Frigidaire, maid and extras included. Parking. 1236 W. 29th st. WE. 6781.

MARIPOSA LODGE
Unique apartments, bedroom, gardens, miniature golf, refrigeration, service, $55 up. 1014½ N. Mariposa.

ZELDA APTS.
Singles $45 up. Doubles $65 up. Frigidaire, quiet, centrally located. GRAND AVE. at 4th. MU. 2206.

WILL sublet my large and airy front double apartment for any length of time for $60, including maid service, Frigidaire and extras. 1110 S. Lake.

RUTHONIA APTS.
Large luxurious triples. All extras. 341 S. GRAMERCY PL. EX. 2755.

BEAUTIFULLY furnished apartment home, 6 rooms, 2 baths, maid's room, bath, in exclusive apartment-house. 308 NO. SYCAMORE. WH. 3407.

$20. STEELY APTS. $35
Brick, overstuffed. P and 5c red car to Magnolia. 2223 W. 13TH ST.

WILSHIRE MANOR, 654 S. Detroit. Near Wilshire and La Brea. New, beautiful modern bachelors, Singles, Doubles, $45, $65 to $110.

Wilshire Place Apartments
2892 WEST SEVENTH STREET
Singles, doubles. Refrigeration.

New 3-Room Upper $65
Daily Maid Service, Frigidaire, etc. 1352 S. DUNSMUIR. WH. 9291

BEAUTIFUL new doubles, low rentals to business couples, near Wilshire Boulevard. 439 Hamel Rd. OX. 2077

$40—DOUBLE, overstuffed; bedroom; red car. 821 N. Vendome. OL. 6258.

TO LET—APARTMENTS—
Furnished

West and Northwest —21-A

STOP! LOOK! LISTEN! VALUES—COMFORT

Excellent transportation. Largest, sunny, airy single apartments, perfect arrangement; dinettes, complete equipment with twin beds, showers, electric refrigeration and furnishings you'll enjoy. Weekly rates $12.50.

$45 Canterbury Apts.
100 N. NEW HAMPSHIRE. WA. 9233

$45 HAMPTON APTS.
310 N. ARDMORE. NO. 4235.

LOS FELIZ APTS.
4604 LOS FELIZ BLVD. MO. 17378.

"LA SEGOVIA"
WILSHIRE'S
MOST EXCLUSIVE AND
ULTRA MODERN APARTMENTS
SUBTERRANEAN GARAGE
SERVICE DE LUXE
SINGLES, DOUBLES
AND 4-ROOM SUITES
NOW AVAILABLE
849 S. GRAMERCY DR.
MRS. L. W. REITZ, MGR.

$40 SINGLES $45
Beautifully furnished. Frigidaire. Extras including parking. Chelsea Arms Apts., 3058 W. 12th st. P. L. cars.

719 HELIOTROPE DR.
$35-$40. Those nice Rutherford Apts. Also hotel rooms. $6 week, on the most beautiful street, so near that busy business center and H car. Modern electric refrigeration included.

RICCARDO APTS.
Singles and doubles, extremely large rooms, studio windows, cedar-lined wardrobes, extra guest closet. 2016 W. ADAMS. RO. 6160.

$2 DAY. $25 MONTH UP
WADE APT. HOTEL
Light, cool, service. 1046 S. Grand.

BEAUTIFUL STUDIO APARTMENTS. Summer rates. 3339 W. 8th. FI. 0759

3-ROOM modern, overstuffed, close in. C car to Lucas. 1425 W. 4TH ST.

$35. VASSAR ARMS APTS. Singles. Frigidaire, service. 2529 W. 4th st.

$30 UP, singles, doubles, service. Westlake district. 819 BEACON.

$40—3 rooms, real bedroom, 2 beds. N car. MO. 13574. 619 N. Kenmore.

$32.50-$40. Front single, double. ½ block Westlake Park. 473 S. Lake.

$35. SINGLE. Gas, lights, parking. Ritz-Carlton Apts. 2962 Francis.

$30, 2 rooms, nicely furnished. Garage. Adults. 1524 W. 29th st. RE. 5298.

$22.50 UP. Modern singles, downtown. Stanley Apartments. 210 S. Flower.

SINGLE apartment $6.50, extras. Room $3. Parking. 2723½ W. Pico Blvd.

$20, 2 LARGE rooms, walking distance. 917½ Sunbury Court. VA. 2566.

$35. CHARLES APT. Single, 5 blocks Junior College. 1246 N. BERENDO.

$30 UP. SUMMER RATES. High class district. 2940 W. 9th St. N car.

$2-$5. Large 3-room, free light, gas, parking, phone. 1133 W. 1ST ST.

2 ROOMS, kitchen, bath, $30 month. 2624 S. CATALINA.

BEAUTIFULLY furnished double. $60. 308 N. Almont Dr. Beverly Hills.

4 large attractive rooms. Bedroom and wall beds. $65. 1233 Elden. WA. 5187.

$25 UP. NEW bachelor, singles, doubles. All extras paid. 4215 NORMAL.

Hollywood —21-W

Casa Feliz Apartments
Casa Verde Apartments
1641 N. ALEXANDRIA AVE.
1649 N. ALEXANDRIA AVE.
Just Opened. Brand New Houses. 60 Apartments. Singles $50. Doubles $75. Bachelors, $40 and up. A real good location, close to car, stores. Free parking on vacant lot next door. Refrigeration, gas, light, linen included. Latest Spanish and modern overstuffed furniture, excellent management. Several good vacancies now ready for occupancy. Open daily 8 a.m. to 10 p.m. Phone OL. 2634 and 2635.

You Can Not Beat The
New Larchmoyne
FOR LOCATION OR LUXURY
Garage, elevator, maid service.
Rates $50 up. 1 block to Beverly and Rossmore. Lovely 2-bath doubles. Singles with twin beds. All extras included. Frigidaire. On "R" car.
"You'll appreciate the difference."
515 N. LARCHMONT Blvd. HE. 9444

THE HASONIA
"MAKES LEAVING DIFFICULT"
CLASS A
Remember this is not merely an apartment, it is a real home where you will find a lovely roof garden, rose garden with swings, tennis court, garage, awnings, 24-hour switchboard service, steam heat, sound and fireproof. Doubles and one 4-room front corner suite available. 5640 FRANKLIN AVE. HO. 1181
ELENA NIXSON, Manager

FOR those who demand refined beautiful and unusual surroundings,
WE OFFER
SOMERSET APT. $65 UP
IN HOLLYWOOD
24-HOUR SERVICE UNEXCELLED
BACHELOR APTS. FREE LIGHTS, GAS, GARAGE, PRIVATE PARK.
SUN BATH BOOTHS ON ROOF
6075 FRANKLIN AVE.
HE. 4161

3 LARGE ROOM APARTMENT. HOME Must be seen to be appreciated.
El Mirador
2 bedrooms, 2 baths (colored tile.) FURNISHED IN SPANISH STYLE. New ORIENTAL RUGS throughout. Majestic radio. Reasonable at $290. View of city and Mountains. 1302 N. Sweetzer Ave., Apt. 501. Drive west on Sunset at 8300 block.

CASTLE ARGYLE
EVERY CONVENIENCE OFFERED
Unusually large single apartments with twin beds.
5-room suites with 3 baths.
1919 N. ARGYLE. HO. 2143
MRS. BLANCHE BRYSON, Mgr.

$50 THE NEW VALVENIA $62.50
1845 N. GRAMERCY PL.
2 blocks west of Western, between Franklin and Hollywood Boulevard. Large, modern singles, extras included. Frigidaire and service. Comfort, freedom, happiness, view. LIVE IN BEAUTIFUL HOLLYWOOD

LOOKING FOR A REAL HOME?
ROBERT APTS.
1641 N. MARIPOSA. MO. 14470.
Offers large Singles-Doubles
ATTRACTIVELY FURNISHED
Spacious closets. Extras included.
REASONABLE.

$40 Large Singles $40
Gas, lights, Frigidaire included. Quiet house, lovely location.
1831 N. New Hampshire.

Blackburn Apartments
24-hour switchboard and maid service, soft water, Frigidaire. Singles, Doubles with 2 baths. 1808 N. Wilcox at Yucca. GR. 5151.

El Caballero Gardens
5-room studio apartments, beautifully furnished, 2 bedrooms, $160-$175; adults, no pets. Ready 15th. 1837 N. Garfield Place. HE. 1908.

NOW OPENING
Edgemont Manor Apts.
Most complete Bachelors, Singles, Doubles and Suites. Garage Service. 1724 N. EDGEMONT. OL. 2961

$47.50 Hartley Apts. $65
Large singles, doubles, twin beds, Frigidaire and extras. Sunset bus. 1427 N. KINGSLEY DR.

BACHELORS and singles available, reasonable rate. Everything included. Frigidaire. New Edgeley Apts. 5819 Gregory, ½ block west of Gower.

DOR ELAINE APTS.
$37 to $75. Bachelors, singles, doubles. Frigidaire. 1816 N. Normandie.

SILVER APARTMENTS
$35. Beautifully furnished. Very desirable. 1805 N. KINGSLEY DRIVE.

$30—DORCAS APTS.—$45.
BACHELOR, SINGLE, FRIGIDAIRE. 320 N. ARDMORE AVE.

UNUSUAL double, 2 baths, balcony, porch. Oriental rugs, etc. $125. 1961 Whitley ave.

$30—ROMAINE APTS.—$35
ELECTRIC REFRIGERATION
3 CARS. 1000 N. SERRANO.

THE ST. FRANCIS
5533 Hollywood Blvd. HO. 7151.

AMOR ARMS, 1759 Orchid. Heart of Hollywood. Triples, bachelors, doubles, singles. Summer rates. HO. 7173.

COZY, sunny single apartment over garage. 408½ N. Oxford Ave. S car. $20.

NICELY furnished 3-room apartment and garage. $35. 4310 Kingswell ave.

$55-$60. Beautiful doubles. Frigidaire. Near Los Feliz Blvd. 4428 Price st.

$55—FRONT double; phone. Real bedroom. 1736 Winona, off Hollywood.

$30, 3 rooms, $38. Gas and light, corner. 5600 Hollywood Blvd. HE. 6614.

BEAUTIFUL singles and doubles. 5323 MONROE ST. Western ave. car.

$40—BEAUTIFUL singles, near Sunset bus. 1423 N. MARTEL. GL. 5204.

$32.50 — LARGE single apartment. 5347 Monroe, Hollywood. Take S car.

South and Southwest —21-B

$20—3 rooms, nicely furnished, sleeping porch over garage. 177 E. 36TH ST. EM. 3948.

TO LET—APARTMENTS—
Furnished

South and Southwest —21-B

NEW PHILOW MANOR
$40 UP. Brand new pillow arms. Sleepy Hollow overstuffed, electric refrigeration, showers, linen laundered, maid service and garage. F car or Figueroa bus. 812 W. 50th st.

$40—La Feliz Apts.—$47
JUST OPEN—Every modern feature. Luxuriously, expensively equipped. Frigidaire, extra bed. 959 W. 43 st.

$125—NEW, luxurious 5-room studio corner apartment, gorgeously furnished, situated near golf course in beautiful Leimert Park. Garage; maid service, etc. 4201 7th ave.

$30 Up—4215 Kansas Ave.
Splendid, quiet location. Free parking, Frigidaire, shower, service. Weekly rates. 1 block west of Vermont.

EDGEPARK APARTMENTS
NEAR EXPOSITION PARK
SPANISH, FRIGIDAIRE, GARAGE.
REASONABLE RATES
E. M. F CARS. 3977 MENLO.

$25 UP. Singles and doubles, overstuffed, automatic hot water, single rooms, $3.50 week up. O. M. E cars. Lilly Apts. 103 W. 36th st. HUmbolt 6469.

LA PALOMA APTS. New, attractive doubles, singles, Frigidaire, extras, good car service. 1448 W. 49th st.

$50—FRIGIDAIRE, New. Modern—$55. 4-room bungalows and apartments. Near U.S.C. 723 W. Santa Barbara.

$25—½ bungalow, 3 small rooms and bath. Bus and carlines. Adults only. 823 W. 35TH ST., near Figueroa.

$20—2 rooms, gas included, adults. 198 W. 43RD PLACE. AX. 1081.

$25—SINGLES, FRONT DOUBLE $30. Cool. Overstuffed. 1039 W. 38TH ST.

East and Southeast —21-C

$20-$30. Adams Villa Apts. Modern; extras free. 900 E. Adams. HU. 4844.

TO LET—APARTMENTS—
Unfurnished —21½

BEVERLY SYCAMORE Apartment Hotel

We suggest that you inspect one of the city's outstanding apartment homes. (New.) Six rooms, two baths, maid's room and bath, perfect ventilation, window light on three sides. Delightful in appointment; electrically equipped throughout; beautiful enclosed garden.

Conveniently accessible to the metropolitan district, Hollywood and beaches. Nothing in the city offers as much. Most attractive rates on lease.
308 N. SYCAMORE AT BEVERLY
WH. 3407.

$30.00 $45.00
FURNISHED AND UNFURNISHED
Roomy single apartments in modern building. Light, gas, laundry and janitor service included. Close to "R" and "S" cars. Wilshire and Western bus lines. WAshington 9786.

Leimert Park Finest
The AUDUBON APARTMENTS
Upper and lower front corner, 4 rooms, $60 and $65 and worth it. Garage, refrigeration and hot water. Call and inspect these charming apartments. 4261 Leimert Blvd. (Extension of W. Santa Barbara Ave.) Call VE. 1174 or UN. 9795.

411-413 N. OAKHURST, $50 to $60. Beverly Hills up-to-the-minute 5-room apartments, garages. Large living room, bedroom, kitchen-dinette, dressing room, cedar closet. Colored bath, fixtures, unit heat, Frigidaire. Must see to appreciate. OL. 7579.

WILSHIRE DISTRICT
If you are looking for a quiet double with garage, we have it. Large living room, bedroom, kitchen, dinette. 238 S. ALEXANDRIA AVE.

NEW 4-ROOM BARGAIN
All outside. Frigidaire. Extra bed. Tile bath. Oak floors. Southeast exposure. Corner. 1 block to Pico bus and shops. Hurry. 1451 S. Ridgely Drive.

$45 Casa Del Rea $50
Spanish single, balcony, patio, private entrance, extras included. W. red car. 1706 S. Arlington. EM. 3821.

485-487 S. HARTFORD
Large unfurnished modern 3-room apartments, $35 to $45. Perfect condition. Walking distance city. Shown after 3 p.m. or phone RE. 0368.

$40—ANOTHER LOVELY FRONT upper near schools and chain store. 4 rooms, 1 bedroom, extra wall bed, breakfast nook and unit heat. Garage. 7937 WARING AVE.

WILSHIRE'S finest 8-family apartment, one front [illegible] rooms, garage, $70. 211 S. FULLER. 1 block west of La Brea. [illegible]

[illegible] 314 S. Harvard. 4 rooms [illegible] window [illegible]

BEAUTIFUL [illegible] Garage [illegible]

APARTMENT HOME — HOLLYWOOD. Large double, Frigidaire, electric ventilation. Private entrance or patio. 1165 N. Hobart. HO. 3236.

5-room studio apartments. Patio, Frigidaire. Beverly Hills. Mrs. Jones with Harrison Reynolds. OX. 1988.

4 ROOMS, $32.50, new, extra bed. 4139 Townsend ave., Eagle Rock. AL. 2670.

ATTRACTIVE unfurnished double, Frigidaire, garage, $50. OX. 3137. 317 S. ELM DRIVE, Beverly Hills.

SINGLES, excellent location, fine condition. 510½ N. Western, Apt. 1. WA. 6784.

NEW large 3-room apt. Strictly modern. Frigidaire. Reasonable. 960 ½-3 W. 23RD ST.

3 BEAUTIFUL rooms, refrigeration and service. Choice location. 630 SOUTH ARDMORE. EX. 2576.

3 ROOMS, new, Frigidaire, hot water heater. Separate shower. 3816 LA MIRADA. OX. 6944.

$50. NEW front corner double, Frigidaire. 735 N. HARVARD.

DESIRABLE double, $50. Balcony, awnings. Duke Apts. 743 S. Carondelet.

3-ROOM modern unfurnished or partly furnished. 337 S. CATALINA.

$35—NEW 3 rooms, shower, lights, Frigidaire. 1811 W. 36th Pl. RE. 9273.

EXCEPTIONALLY large doubles, $42.50. 129 N. Almont, Beverly Hills.

3 large attractive rooms, corner. Adults. $55. R car. 227 N. Berendo st.

$40—3 ROOMS, dinette, lights, gas, Frigidaire, parking. 4196 Marathon.

3 ROOMS, carpets, drapes. Miniature golf, garage. 1014½ N. Mariposa.

3-ROOM upper front, range, dinette set, Frigidaire. 133 N. Kenmore.

TO LET—FLATS—
Furnished

West and Northwest —22-A

7 ROOMS, 3 bedrooms, entire lower flat, $65. Trees. Lawn. 1209 W. 39th.

5-ROOM, 3 bedrooms, sleeping porch, overstuffed. 1457 W. 23rd st. RE. 5332.

5-ROOM finely furnished flat. Very close in. Adults only. VA. 5531.

5 ROOMS, upper corner, $85, 4 beds. Adults. 1401 Constance st. WA. [illegible]

5 SUNNY rooms, extra bed, nook, shower, well furnished, Frigidaire, garage, pleasant district. Adults. $60. W car. 4068½ W. 21ST ST.

5-ROOM duplex, 2 bedrooms, 1 bath, garage, $85 per month, for 3 months. 350 S. WILTON PL. EX. 6137.

5-ROOM neatly furnished upper flat near Ambassador Hotel. 812 S. Mariposa. $75. Phone EX. 0669.

5 ROOMS and sleeping porch, overstuffed, running hot water. V-W-2-3 cars. 2106 Aubrey st. RE. 4392.

5 ROOMS, $60. Beverly Hills district. 140 S. Swall Dr. (1½ blocks south of Beverly Blvd.) VE. 3731.

5 ROOM beautiful upper, latest improvements; garage. $85. N. Spaulding ave. Owner at OX. 1848.

5 ROOMS, A-1. Garage. Less for light work. L or P car. 1113 Arapahoe.

5-room, beautifully furnished flat. 721 N. Sycamore ave. Hancock Park.

5-ROOM upper ½ double. Garage. $35. W car. 2309½ W. 24TH ST.

5-ROOM modern. Wilshire, like new, Frigidaire. $65. 3869 W. 8th. FI. 0391.

5-ROOM de luxe, everything complete. Summer prices. 141 S. BERENDO.

5-ROOM, $65; nicely furnished, modern close in. 451 S. New Hampshire.

5-ROOM upper south garage. Oriental rugs. 527 S. NEW HAMPSHIRE.

4 ROOMS and sleeping porch. $50. Wonderful location at 3rd and Catalina. Call at 3480 W. 3rd St.

4-ROOM modern, 2 beds. $35. Beautifully furnished, garage. 1437 Silver Lake Blvd. at Sunset. OL. 2689.

4-ROOM, $40. New mohair set. Bed room. Extra bed. Garage. 1011 W. 23rd st.

4-ROOM south lower corner, well furnished, linen, vacuum, mahogany set, near Western. 2146 LA SALLE.

4 Room $45 1615 Cimarron

4-ROOM upper, sleeping porch, piano, garage. 2628 Kenwood, off W. Adams.

4 LARGE sunny rooms, upper, extra bed, 2-3 cars. 1446 S. Burlington. $40.

4 ROOMS; refrigeration; separate tile shower. 123½ N. Edgemont. WA. 9644.

4 ROOMS, 3 beds, 1 block Westlake Park. $45. 2214 W. 8TH STREET.

4 Attractive rooms, overstuffed. $40. Garage. 1924 La Salle. RE. 9287.

4 ROOMS, new, $42.50. Frigidaire, garage. 1412 Crest Dr. WH. 3277.

4 rooms, beautiful, Frigidaire, garage. 321½ N. Almont. OX. 9884.

4-ROOM upper duplex, near Westlake. 518 S. Park View. DR. 7849.

4-ROOM flat, $40. Newly decorated. 1804 S. Kingsley Dr. RO. 3717.

4-ROOM beautifully furnished. $45. 4312½ Willowbrook. 2 cars & bus.

4-ROOM beautiful, cool. Overstuffed, extra bed. $40. 325 S. Union Ave.

3-ROOM UPPER, large, airy, front porch. 2 beds, overstuffed, close in; garage. ½ block P car. 1327 Dewey.

3 ROOMS, $27.50. Nicely furnished, extra bed, tiled. Bright and airy. 742 N. Vendome. GR. 7735.

3 ROOMS, extra bed, piano, $40. R car. 300 S. Wilton Place. WA. 7364.

TO LET—FLATS—
Furnished

West and Northwest —22-A

3 ATTRACTIVE [illegible] splendid condition [illegible] hood. 2719½ [illegible]

3 ATTRACTIVE [illegible] splendid condition [illegible] hood. 2719½ [illegible]

3 ROOMS, CLOSE [illegible] CAR. $27.50. 600 [illegible]

3 ROOMS, $25 [illegible] sleeping porch [illegible]

3 rooms, overstuffed [illegible] Paid. 1619 S. [illegible]

YOUNG lady wants [illegible] able) to share a [illegible] flat. $30 month. [illegible]

Hollywood

3, 4 rooms, 2 bedrooms [illegible] erstuffed. $38. Garage [illegible]

$42.50 [illegible] 1603 N. [illegible]

South and Southwest

[illegible]

North and Northeast

7 rooms, large porch [illegible] ue. GA. 3304.

TO LET—FLATS—
Unfurnished

West and Northwest

[illegible]

TO LET—FLATS—
Unfurnished

South and Southwest —23-B

$50—Attractive new stucco, 4 rooms, ultra-modern, extra bed, Frigidaire, garage. 2715 Brighton near Adams.

TO LET—HOUSES—
Furnished

West and Northwest —24-A

3½ TO 6 ROOMS, $750 TO $45. Rental Bureau, 3683 Wilshire.

11-ROOM 5-bath, Hancock Park, 3 or 6 months, patio, beautiful home. Price includes 2 maids, $400. 8-room, 4 bath, short lease, $250. 6-room, 3 bath, colonial patio, orientals, grand piano, $175. 6-room, 2 bath. Chinese rugs, $135. Many short leases, $125 and up. Open Sunday 10 to 4. Mrs. Meyer.

The Henry de Roulet Co.
Wilshire at Western. DU. 4400

12 ROOMS, 6 bedrooms, 5 baths, two acres beautiful view, Bel Air. $700.

NELL SANGSTER, With
WRIGHT & BECKER
[illegible] Wilshire Blvd. [illegible] 4111

[illegible]-ROOM, 4-bath, 3-4 months [illegible]
10-room, 3-bath, Windsor [illegible]
7-room, 2-bath bungalow [illegible]
DU. 3300. Mrs. Wood.

LAACK & WILLIAMS
3730 Wilshire Blvd., near Western.
11-room, 6 bedrooms, new inside [illegible]
3 [illegible] Western. DU. 7221. MU. 3417.
10 ROOMS, Fremont Place, 3 baths, [illegible]
[illegible] sets twin beds, summer [illegible]
8-room, English, 3 baths [illegible]
6-room, 2 baths, 2 months only [illegible]
7-room bungalow, twin beds [illegible]
MISS RUSH

CHELEW & HOIT
3841 Wilshire Boulevard. DR. 4200

10 ROOMS in apartments. Can sublet. $100. 1748 W. 23RD ST. OX. 0530.

10 ROOMS, in apartments, home of sublet, $100. 1748 W. 23rd st. OX. 0530.

[illegible] ROOMS, 3 bedrooms, 3 baths, beautifully furnished, lovely patio, and grounds. Modern Spanish home in Beverly Hills. Leaving city, special price for short term lease. OX. 1036.

[illegible] ROOM furnished, beautiful modern home, 2-car garage. 3014 Leeward ave., near the Ambassador Hotel and Bullock's Wilshire. Key next door.

[illegible] ROOMS, 4 bedrooms upstairs and down. Sun room, patio, piano. $90. Key at 4363 MELROSE.

[illegible] ROOM attractive home, garden, $110. Close in. 624 S. KINGSLEY DR.

[illegible] ROOM beautiful Wilshire home. 218 S. Ardmore. $125 month. EX. 3834 evenings.

[illegible] ROOM bungalow for rent or sale, furnished or unfurnished, unit heat, 2 baths, double garage, shrubbery and flowers. 1619 Thayer ave., Westwood. For appointment, call OX. 3004.

[illegible] ROOM modern, attractively and completely furnished. Baby grand, electric refrigeration. 3 bedrooms, 2 baths, shower, furnace, garage. 107 N. Kingsley Drive. [illegible]

[illegible] ROOM beautiful furnished bungalow, studio living-room, unit heat, Frigidaire, patio, yard and flowers. OWNER. CRestview 7414.

[illegible] rooms, elegantly furnished, grand piano. Oriental rugs, lovely yard. [illegible] $200.

[illegible] HILLS OF BEVERLY. CR. 5097.

[illegible] ROOMS, 3 large bedrooms. Owner's home, with Baby Grand, Oriental rugs, and many other attractive furnishings. L. A. High district. EX. 1181.

[illegible] new rooms, oriental rugs, electric grand piano, radio, linens, silver, watering system, double garage. 922 S. Orange Drive. Lease. $150 per month.

[illegible] ROOM bungalow, $125. Lease, 3 bedrooms, tile bath, unit heat, double garage, near schools. DU. 2085.

[illegible] ROOM, 2-story double garage, $100. 3[illegible] ave. Real home. EM. 5060.

[illegible] ROOMS, perfectly appointed. Bungalow, patio, walled garden. Near Wilshire Country Club. $175.

LA BONTE & RANSOM
OX. 3161. 132 N. Larchmont.

[illegible] ROOMS and breakfast room, attractively furnished. Reduced to $85. Southern exposure. Best location. 1[illegible] S. Ridgely Dr., near Wilshire.

[illegible] studio, garage, ½ acre, $85. Near Hollywood Country Club. 12-[illegible] Phone Van Nuys [illegible]

[illegible] very desirable, view, near Wilshire in Westwood. Corner Thayer and Wellworth. Adults.

[illegible] ROOM, nice furnished, piano, double garage. $75. Beverly district. OX. 7541.

[illegible] ROOM NICELY FURNISHED MODERN HOUSE. 1210 S. ARDMORE.

[illegible] ROOM, 2-bedroom, breakfast room. Call today, key 4363 Melrose.

[illegible] ROOM bungalow, high, nice location. 621 Glen Albyn Dr. $45. TU. 9444.

[illegible] LARGE ROOMS, SPANISH HOME. 1[illegible] S. CITRUS AVE. Oriental rugs, mahogany furniture, 1 block from Highland and Wilshire.

[illegible] ROOM DUPLEX, 2 BEDROOMS, linen, bath, shower, garage, flowers, newly new, near bus, yellow and [illegible]. 1[illegible] S. Western ave.

[illegible], 2 bedrooms, garage, Frigidaire; newly furnished, fine view. Near Wilshire. $70. 940 Spaulding.

[illegible] nicely furnished house, garage. $60. Washing machine. 3117 BEVERLY AVE. DR. 5265.

[illegible] and sleeping porch, overstuffed, running hot water. V-W-2-3 cars. 2106 Aubrey st. RE. 4392.

[illegible], 2 bedrooms, built-in bed, beautifully furnished, Frigidaire, extra [illegible]. 1436 S. HOBART BLVD.

[illegible] Carthay Center, 2 bedrooms, twin beds, beautifully furnished. $75. San Vicente. OR. 6836.

[illegible] ROOM bungalow, complete, 3 months. [illegible] 318 N. Larchmont. HE. 2266.

[illegible] ROOMS, beautifully furnished, near Carthay Center. $85. CR. 1008.

[illegible] ROOMS, Wilshire district, garage, yard cared for, $85. 950 S. Lucerne.

[illegible] ROOM cottage, 2 bedrooms, $30. [illegible] BELLEVUE AVE. DU. 7213.

[illegible] ROOMS $45; furnished or with brand new overstuffed, piano, etc. Ideal location. A real home, shrubs, flowers. Owner. OL. 1191.

[illegible] Writer's Foothill Home. Take Hollywood car to Ivar ave., go [illegible] north to 6363 Franklin Circle.

[illegible] ROOMS, extra bed, garage, nice yard, near West Adams. 2036 Hall-[illegible]

[illegible] 2 beds, porches, garage. [illegible] for quick sale. 4312 PROSPECT.

[illegible] ROOM, 2 bedrooms, [illegible] garage. 4166 Oakwood, [illegible] Also new 5 room, [illegible] Curson. WY. [illegible]

[illegible] 2 beds, nook, tile bath, garage. [illegible] room, overstuffed, $45. MO. 13058.

[illegible] double, $45. Garage. Lovely [illegible] 2427 S. Longwood ave.

[illegible] bungalow, beautifully furnished, garage. $50. 1[illegible] S. Harvard.

[illegible] ROOM, $27.50. 1464 Silver Lake, 4 rooms $30. Parking. Child Welcome. 1331 Quintero. MU. 2677.

[illegible] ROOM, $27.50. 1464 Silver Lake Blvd. 4 rooms, $30. Parking. Child Welcome. 1331 Quintero. MU. 2677.

[illegible] G car. 312 La Fayette Park Place and Temple.

[illegible] ROOM. Adults, walking distance. [illegible] 1st or G car. 1810 Beverly Blvd.

[illegible] ROOM, upper. $40. 4-room, $45. Garage. 1924 W. 29TH ST. RE. 5288.

BEL AIR HOME
Will lease 14 months, wonderfully located home, 5 bedrooms, 2 maids' rooms and chauffeur's quarters; 3-car garage. Responsibility considered before price. Rickard. CR. 4116.

SANTA MONICA, for 6 months or longer; beautiful 12-room English home, luxuriously furnished, lovely walled garden, close to the beach and golf clubs. Phone Santa Monica [illegible] for appointment.

RENTAL SPECIALIST
JEANNETTE B. REID
FIRST NATIONAL BANK BLDG.
BEVERLY HILLS. OX. 7152.

Rental Specialists
Newell Van Derhoef, Inc.
[illegible] Sunset Blvd., corner Las Palmas. GLadstone 3149.

RENTALS
BEVERLY HILLS
BEVERLY HILLS REALTY CO.
460 BEVERLY DR. OX. 6133.

HOLLYWOOD RENTALS, Real estate.
MR. & MRS. CARR
6231 HOLLYWOOD BLVD. HE. 9806.

Hollywood —24-W

[illegible] ROOMS, 4 bedrooms, 3 baths, grand piano, etc. One of the most attractive private homes in West Hollywood. Best view, large grounds. $425. Sunset Blvd. CR. 7413.

[illegible] room home, studio room. 1802 N. Alexandria. OL. 5962 or CR. 5143.

[illegible] 2 baths, Owner. HE. 0429. Room and Bath, four garage. 2[illegible] NORTH CATALINA. $300.

[illegible] rooms, 3 bedrooms, wonderful home, near Hollywood High. [illegible] VISTA BLVD. GL. 1810. 1450.

[illegible] 3 bedrooms, breakfast room, garage, steam heat. $100, lease. [illegible] Vista. HE. 5178.

[illegible] 3 bedrooms, piano, garage. [illegible] district. MO. 15242.

[illegible] 2 baths, grand piano, Frigidaire. $200. 2008 Taft. HE. 5091.

[illegible] Going abroad, sacrifice to reliable tenant, beautifully furnished bungalow, 3 bedrooms, piano, garage. Trees, flowers, figs, grapes. [illegible] 2313.

[illegible] home, $100, fully furnished, large rooms, beautiful yard and garage, suited for [illegible]. HE. 6409. 807 [illegible] VISTA ST.

[illegible] 3 bedrooms, 3 baths, view [illegible]. Last word in [illegible] C. R. Welden Co. GR. 7062. [illegible] 7077 Hollywood Blvd.

[illegible] ROOM owner's Spanish, 2 bedrooms, 2 baths, piano, patio, double garage. [illegible] seen. HO. 9833, HO. 3847.

[illegible] ROOMS, elegantly furnished, 3 bedrooms, 2 garages. $130. Lovely yard. 6[illegible] FOUNTAIN AVE.

[illegible] ROOM Spanish beautifully furnished, Frigidaire, radio. $125. Lease on [illegible] 3023 Clinton. WH. 5790.

[illegible] Spanish hillside. Oriental rugs. Adults. GR. 4971.

[illegible] ROOM stucco, 3 bedrooms. Grand piano. [illegible] 6800 Franklin ave. MO. 14393.

[illegible] 2 beds, $45. 4343 Melrose Boulevard. [illegible] Vermont.

[illegible] ROOM 18 court. North of Hollywood Boulevard. Call HO. 3596.

TO LET—FLATS— Furnished

West and Northwest

Hollywood

South and Southwest

North and Northeast

TO LET—FLATS— Unfurnished

West and Northwest

$50.00

BEL AIR HOME

TO LET—HOUSES— Furnished

NELL SANGSTER, With

LAACK & WILLIAMS

The Henry de Roulet Co.

CHELEW & HOIT

LA BONTE & RANSOM

JEANNETTE B. REID

Van Derhoef, Inc.

BEVERLY HILLS

MR. & MRS. CARR

MAdison 2345

TO LET—HOUSES— Furnished

Hollywood —24-W

5 ROOMS, 2 bedrooms, Worcester Gardens. Well furnished, fireplace. $65. Garage. 1752 N. Western. GR. 9355.

Home Rental Bureau

6381 HOLLYWOOD BLVD. GR. 4971

South and Southwest —24-B

5 LARGE rooms, overstuffed, 2 bedrooms, $50. Garage. Excellent car service. 4604 S. VAN NESS.

East and Southeast —24-C

North and Northeast —24-F

TO LET—BUNGALOWS— In Courts

Furnished —24½-G

$32.50 Chester Court $40

Unfurnished —24½-H

TO LET—HOUSES— Unfurnished

West and Northwest —25-A

24 TO 4 ROOMS, $450 TO $45. Rental Bureau, 3683 Wilshire.

12 ROOMS, 6 bedrooms, 4 baths, Beverly Hills, new, $750.

NELL SANGSTER, With

WRIGHT & BECKER

3900 Wilshire Blvd. PI. 4111

LAACK & WILLIAMS

3759 Wilshire Blvd. near Western.

10 ROOMS, Windsor Square $300

LA BONTE & RANSOM

GL. 2161. 132 N. Larchmont.

9-ROOM, 3 bath, new Spanish $300

12-room, 4-bath stucco $175

9-room, 3-bath, Windsor $150

6-room 2 bath Colonial $100

Sunday 10 to 2. Mrs. Meyer.

The Henry de Roulet Co.

Wilshire at Western. DU. 4400

Hollywood —25-W

South and Southwest —25-B

East and Southeast —25-C

North and Northeast —25-F

TO LET—SUBURBAN, BEACH Resort, Mountain Property —26

WILL rent for 4 months, my elegantly furnished beach home, piano, radio, 2 large bedrooms, 2 baths, near Alamitos Bay, facing the ocean. $300 per month. 5406 E. Ocean Blvd., Long Beach. Phone 82170.

TO LET—Furnished for two or more months, a charming 6-room bungalow. About four miles from Qualicum golf links. Might sell. Tourists should inspect. Apply P.O. box, Parksville Bay, B. C.

MALIBU BEACH

Ocean front. Completely furnished. DU. 1845. Sunday WH. 1497. $1000.

TO LET—FOR BUSINESS— Miscellaneous —27

Stores, Shops, Lofts —27-H

BEVERLY HILLS OPPORTUNITY

Offices and Desk Space —27-J

Offices For Rent

Modern Office Building

Sixth and Western

Suitable for professional or business. Attractive terms to desirable tenants. For further information phone WA. 9870.

Southwest Bldg.

130 So. Broadway

For Rent, Desks, Chairs

Industrial, Business —27-K

TO LET—RANCH, FARM— Acreage, Country, etc. —28

BOATS, YACHTS, CANOES— Sale, Exchange, etc. —38

24-FOOT CABIN BOAT, $235. MUST SACRIFICE. 5613 S. MAIN ST.

BOATS, YACHTS, CANOES— Sale, Exchange, Etc. —38

CLUB BOAT SHOP

201 Avalon Blvd., Wilmington. Phone Wilmington 693.

AVIATION, AIRPLANES— Services, Parts, Instructions —39

LIMITED COMMERCIAL COURSE, $10

AUTOMOBILES, USED— Miscellaneous —40

Buick 1929, Only $595

Cadillac '28 Limousine

Cadillac '29 Coupe

RUN LITTLE, PERFECT.

FULL PRICE $2185

KELLEY KAR CO., 1225 S. Figueroa

Chrysler 77 Sedan 1930

Chrysler 66 Roadster, 1930

Chrysler '29 65 Roadster

WIRE WHEELS, PERFECT

FULL PRICE $795

KELLEY KAR CO., 1225 S. Figueroa

Chrysler 75 Sedan $695

CORD demonstrator.

Dodge '29 Senior Coupe

Dodge '29 Sport Victoria

AUTOMOBILES, USED— Miscellaneous —40

DURANT '28 sedan, perfect shape, original Duco, good tires, only $125 down. Bozzani, 637 N. Broadway.

Essex '29 Roadster $695

MURPHY MOTORS, 1110 S. Flower

J. A. NADEAU CO.

Ford Dealer. 1100 E. Slauson.

FORDS—Model-A's $295

FORD '28 SPORT PHAETON	$295
FORD '28 ROADSTER	300
FORD '29 SPORT COUPE	335
FORD '29 SEDAN	395

Terms, $90 down, 834 S. Figueroa.

Franklin 1930 Sedan

GRAHAM-PAIGE

Preferred Graham-Paige Used Cars.

HUDSON'S-1928'S-$495

HUPMOBILES

BIG JUNE

Clearance

Never Before Have Such Values In Wonderful Late Model Used Hupmobiles Been Offered.

Regardless of Your Requirements We Can Serve You Best

Convenient terms on our own exclusive contract. Your old car in trade.

Greer-Robbins Co.

HUPMOBILE DISTRIBUTORS

1160 So. Figueroa

Or 625 W. Venice

OPEN UNTIL 10 P.M. EVERY DAY.

Hupmobile '29 6 Sedan

FULL PRICE $895

KELLEY KAR CO., 1225 S. Figueroa

Lincoln '26 Sedan

FULL PRICE $885

KELLEY KAR CO., 1225 S. Figueroa

Marquette '30 Sedan

Used very little. In special shape. Fully guaranteed. $1015.

HOWARD AUTOMOBILE CO.

1367 S. Figueroa. WE. 5011

NASH 8 SEDAN

Nash Advanced Six 1929

Oakland '28 Cabriolet

FULL PRICE $585

KELLEY KAR CO., 1225 S. Figueroa

AUTOMOBILES, USED— Miscellaneous —40

OAKLAND coupe, 1930, driven 300 miles.

Oldsmobile '29 Coupe

FULL PRICE $715

KELLEY KAR CO., 1225 S. Figueroa

Packard In Hollywood

Clearance sale of used cars due to reduction of new Packard prices.

Douglas M. Longyear, Inc.

7026 Hollywood Blvd. GR. 2194

Trucks, Delivery Cars —40-L

KELLY'S TRUCK LOT

Trailers —40-M

Trucks for Hire —40-N

Automobiles Wanted —40-P

S. A. SCHERER PAYS

HIGHEST CASH PRICES IN LOS ANGELES FOR LATE MODEL CARS. COME HERE FIRST. 1366 SO. FIGUEROA ST.

FORD sedan, 1930, wanted; describe and name cash price. P.O. box 904, Los Angeles.

SPOT cash for late model coupe. 1801 SO. FIGUEROA. WEstmore 6936

Automobile Tires —40-Q

STUDEBAKER '27 de luxe sport roadster, absolutely perfect, $485. Terms. Owner take diamond or car for down payment. 716 N. Irving Boulevard. Apt. 210.

Motorcycles, Bicycles —41

1928 HARLEY motorcycle, good shape, $125 cash. Kameya Co., 816 W. 165th St., Gardena.

FURNITURE—HOUSEHOLD GOODS, Sale, Exchange —39

FURNITURE, beautiful 5 rooms, oriental rugs. Duncan Phyfe dining-room suite; no dealers. 4342 Normal ave. MO. 11842.

FACTORY offers $10,000 worth of furniture to be sold below their cost. 800 N. Spring st. or RO. 5679.

FURNITURE—HOUSEHOLD GOODS, Sale, Exchange —39

USED FURNITURE

AND HOUSEHOLD GOODS OF ALL DESCRIPTIONS

Sacrifice Prices

Cash Or Credit

OVERELL'S

SEVENTH AND MAIN

MAdison 2345

Furniture at Auction —30-A

4 AUCTIONS

A-U-C-T-I-O-N

UNCLAIMED BAGGAGE

Saturday, June 7, 1 P.M.

W. DWIGHT HAMMOND

AUCTION

Saturday Night 6:30

Furniture Wanted —30-W

WESTMORE 8291

RI. 3353 OR EX. 3904

GET HIGHEST PRICE

Call Mr. Wallace, EX.6141

More Cash for Furniture

The Open Market GL.0707

Call HUmbolt 5011

We Pay 25% More

Phone HUmbolt 4517

MORE MONEY—ANY AMOUNT.

CALL HU. 4800.

SEWING MACHINES— For Sale, Exchange, Etc. —30-X

MUSICAL INSTRUMENTS— Sale and Exchange —31

May Co. Music Dept.

RETIRING FROM BUSINESS

MUSICAL INSTRUMENTS— Sale and Exchange —31

BIRKEL MUSIC COMPANY

OFFERS 95 SPECIALLY PRICED

USED PIANOS AND PLAYERS

$5, -$6, -$7, -$8, -$9, -$10

PER MONTH

UPRIGHTS

GRANDS

REPRODUCING

Grands and Uprights

BIRKEL MUSIC CO.

446-48 S. Broadway

BARGAINS IN NEW AND USED PIANOS

3 STEINWAY GRAND PIANOS Greatly reduced in price.

WAREHOUSE

For Rent —31-A

GOOD RENTAL PIANOS

$4 A MONTH UP

Wanted —31-W

Cash for pianos. GL. 0201.

RADIOS—EQUIPMENT— For Sale, Exchange, Etc. —37

$1 RADIO SALE

MAdison 2345

$39.50 AND $49.50

RADIOS FOR RENT

MACHINERY, ALD KINDS— Sale and Exchange —32

AIR COMPRESSORS

Tractors, Farm Implements —32-T

MISCELLANEOUS— For Sale —33

MISCELLANEOUS—
For Sale —33

STUDIO EQUIPMENT
1 100-k.w. motor generator set, complete with switch, rheostat, motors, compensator; 20 side arcs; 5 spot lamps; 2 Cooper-Hewitt banks; 6 plugging boxes; miscellaneous cables; lugs, splicing boxes and other equipment; cheap; some cash. Address M, box 237, Times Office.

PAINTINGS—An oil by Barbieri and other oil paintings—to highest bidder, by National Auction & Sales Corporation, at the Campbell and Ginder Salon, 729 W. 7th St. TU.9541.

WALLPAPER, 5, 10, 15c roll, embossed 25c. Enamel $2.50 gallon. Flats $1.65; Linoleum 39c yard. Shades 50c, paints $2.35. De Gregory's, 939 S. Main. 4825 South Broadway.

300 LAWN MOWERS
For less. New or used, grinding. Pennsylvania Lawn Mower Shop, 4804 Santa Monica Blvd. OL. 5714.

600—Semi-antique Senna about 6 ft. x 4 ft.—to highest bidder, by National Auction & Sales Corporation, Ltd., at the Campbell and Ginder Salon, 729 W. 7th St. TU. 9541.

BUTCHERS' SUPPLIES
Refrigerators, display cases, meat blocks, cutting tables, etc. SOUTHWESTERN BUTCHERS' SUPPLY CO., 310 E. 7TH ST.

WILTON RUG, 12x15; ALSO WALNUT OFFICE DESK. UN. 1419.

JARBON lamp, aBttle Creek, model R-40; a bargain. EX. 0300.

AUTO trunk bargain, $18.50. Never been used. 510 N. Jackson, Glendale.

RADIA electric heater, new, worth $20, now only $4.50. MO. 11182.

POOL AND SNOOKER TABLES and supplies, new, used. 2104 Maple ave.

ELECTRIC WASHER AND IRONER, NEARLY NEW. TH. 6913.

Office, Store Equipment —33-A

JUBILEE REDUCTIONS
New Office Furniture

60-inch oak flat desk, all quartered, regularly $90, now......$59

42-inch oak flat desks, all quartered, regularly $56, now...$37.50

52-inch oak flat desks, regularly $48, now $27.50

42-inch oak typewriter desks, all quartered, regularly $70, now $37.50

60-inch mahogany flat top desks, regularly $52, now $37.50

50-inch mahogany flat top desks, regularly $43.50, now $29.50

42-inch mahogany flat top desks, regularly $40, now $27.50

42-inch walnut flat top desks, regularly $64, now $44

50-inch walnut flat top desks, regularly $43.50, now $29.50

Chairs in oak and mahogany at equally great reductions.

BARKER BROS.
Spring St. Store
733 So. Spring Street

Store Fixtures
Grocery, butcher, restaurant equipment of every description. "DAVIS HAS IT." New, renewed & bankrupt fixtures. WE MANUFACTURE. Long, easy terms. Free parking.
DAVIS STORE FIXTURE EXCHANGE, 1349 S. Main St. WE.9059

OFFICE FURNITURE
3 CARS FACTORY SECONDS
50 walnut and mahogany desks, $25
100 2nd-hand roll and flat desks $15
WE RENT DESKS, FILES, SAFES.
236 S. Spring. Security. MU. 9508

DESKS-CHAIRS-SAFES
FILES AND OFFICE SUNDRIES
Ware Desk & Safe Co.
831 So. Olive St. TUcker 8822.

SHOWCASES, SODA FOUNTAINS, FIXTURES, OFFICE PARTITIONS, IMMENSE STOCK PRICED RIGHT. WEBER SHOWCASE AND FIXTURE CO., 316-30 S. LOS ANGELES ST. Phone MU. 0460.

COMPLETE OFFICE EQUIPMENT
WHOLESALE AND RETAIL
SPECIAL DESK BARGAINS
NOW AT ACTUAL COST
400 SO. LOS ANGELES ST.

REFRIGERATORS and refrigerator cases, new and used, for markets, restaurants, grocery, florist, terms. McCRAY REFRIGERATOR SALES CORP. 1340 E. 6th St. VA. 7836.

CAFE fixtures, store equipment, used counters, stools, registers, ranges, steam tables, terms. California Store Fixture Co., 763 S. Los Angeles St.

CAFE fixtures, store equipment, used counters, stools, registers, ranges, steam tables, terms. California Store Fixture Co., 763 S. Los Angeles St.

BAKERY equipment, all modern, including electric oven, Hobart mixer. No dealers. OX. 1989. OX. 7164.

USED office furniture, buy, sell, rent typewriters. Western Office Furniture Co., 605 S. Hill. FA.3795 and 96

DESKS, SAFES, CHAIRS
We buy, sell, rent desks and files. LOU BECKER, 1912 S. Main. WE.6103

CAMP: RESTAURANT EQUIPMENT
Complete equipment. New and used. Terms. 389 S. Los Angeles. MU.4301.

USED OFFICE FURNITURE
631 S. Spring, 3rd Floor. VA. 5395.

CASH REGISTER BARGAINS, all sizes. Easy terms. 214 E. 9th. VA. 9221.

SAFES, new or used, reliable quality; easy terms. Shealy's, 944 S. Main.

COMPLETE meat market, grocery and delicatessen fixtures. HE. 2429.

RESTAURANT, STORE AND OFFICE FIXTURES. CHEAP. 3307 S. MAIN.

ROLL-top oak desk, 34x60 inches. Fine condition. 363 N. Bedford Dr.

FIREPROOF office safe, good as new. 400 SOUTH LOS ANGELES STREET

Typewriters and Supplies, Adding Machines —33-B

ALL makes, rebuilt, at 25 to 70% below manufacturer's new price. Terms, $5 monthly if desired. WHOLESALE TYPEWRITER CO., 440 S. Spring st. Phone TU. 7112.

ALL MAKES typewriters sold and rented. 200 machines to select from. Special student rates, 3 months $5. California Typewriter Exchange, 258 S. Broadway. MU. 1919

ADDING, book-keeping machines and typewriters, bought, sold, exchanged. Los Angeles Adding Machine Co., 917½ S. Broadway. TU. 6294.

REMINGTON, $10; Smith, $22.50; Underwood, $29. 208 W. 2nd st. VA.6939

BURROUGHS adding machine; check protector, cheap. Allan, WA. 6106.

Clothing, Furs, Etc. —33-D

CLEARANCE SALE ON ALL JACQUETTES AND FOXES. ½ PRICE. 130 S. WESTERN. EX. 2433.

CASH for your wardrobe, bric-a-brac, trunks. Cinderella Shop. HE. 3658.

Jewelry, Diamonds 33-E

WILL sacrifice $425 diamond ring for $190. Lady's solitaire. Address MM, box 444, Times Branch.

DIAMONDS FOR LESS AT KUSEL. 406-7 Stimson Bldg., 3rd and Spring.

Antiques, Art Goods —33-F

SOLID black walnut secretary, parlor suite, cane rockers, Paisley shawls. Reeve, 4177 Almond st., Riverside. Phone 2275-R.

Cameras, Supplies —33-H

8x10 E. K. Commerce Camera, $98. Peterson's Camera Exchange, 356 S. Broadway.

Lumber, Building Materials —33-K

ALL KINDS of Building Materials—Doors, $1; windows, 50c; sheeting, 1x4, $10 m.; 2x4 to 2x12, $18 M.; new siding, $25 M.; flooring, $20 M.; laths, 25c bundle; sinks, $1; basins, $2; bath tub, $10. Plumbing fixtures, cabinets, low as $2; paint, $1 gallon; roofing, $1.25 roll; automatic heaters, $10; 7-8-in. hardwood maple flooring, cheap. STAR WRECKING CO., 930 East 9th St.

USED LUMBER AND PLUMBING
2x4, 6 ft., 10c each; 2x4 under 8 ft., 3c each. Bring your lists. Cheapest prices and best lumber in town. No junk. L. A. Wrecking Co., 810 E. 9th. Open Sunday.

200,000 brick, $4 M. 50 30-ft. trusses, $1.50 each. Steel sash, sky lights, doors and windows 1x6, $10 M. 2x8, $20 M. 6 60-ft. Summer bell trusses, $5 each. Phone LA. 6847. 133 W. 14th Pl.

Mackey Engineering Co., Wrecking. $10-620 S. Hill.
Skylights, fire escapes, sprinklers, elevators, doors, sash, plumbing.

2x4 under 8 ft., 3c each. Lumber, $10 M. up. L. A. Wrecking Co. 810 E. 9th

Houses to be Moved —33-V

20 SINGLE and double bungalows and 4-flat buildings, all sizes. 153 W. 36th Place, 115-19-34 W. 36th st., 133 W. Jefferson, 137 W. 32nd, 131-33 W. 31st, 128-30 W. 30th, 129½-29-31-37 W. 27th, 129 W. 24th, 133 W. 23rd, 134-39 W. 22nd, 129 W. 14th Pl. Owner, 930 E. 9th. VA.5135.

6 HOUSES, south side 25th St., between Cimarron and Gramercy. To be moved at once. Submit offer. GL. 1168.

3 VERY nice bungalows, 3, 4, 5 rooms, 3544-3550 E. 3rd; 3303 E. 4th. Owner at 930 E. 9th. VA. 5135.

SEE THESE AT ONCE
5-room frame, 135 W. 36th st.
8-room, 2-story house, 1751 N. Vine.

SMALL stucco building, ideal for golf course. 7301 MELROSE.

4-FLAT building, will fit 40-ft. lot. 129 W. 14th Pl. Owner, 930 E. 9th.

4-ROOM frame, 3511 E. 4th st. 5-room frame, 3519 E. 4th st. 24x30.

WANTED—
Miscellaneous —34

We Pay Cash in 3 Hours
FOR RESTAURANT FIXTURES
J. J. SUGARMAN & CO.
415 EAST 9TH STREET. VA. 2391.

DESK—3 flat or roll top; also files, safes. Cash. Mr. Hirsch. MU. 6206.

WANTED—
Miscellaneous —34

DO YOU WANT CASH?
FOR YOUR ORIENTAL RUGS, AUTHENTICATED PAINTINGS, OBJECTS OF ART, ANTIQUES, HOME FURNISHINGS, DIAMONDS, PEARLS, JEWELRY OR RARE BOOKS.

We Will Sell You Out For Cash.

National Auction & Sales Corporation, Ltd.
461 ROOSEVELT BLDG.
727 W. 7th St., Los Angeles.
TUcker 9541.

Over 500 Nationally Conducted Auction Sales Made By Our Auctioneers

"Place your sales in reliable hands." GET OUR GUARANTEE.

BOOKS BOUGHT
HOLMES BOOK CO.
814 WEST 6TH ST.
PHONE TR. 2285

NEED furniture for several offices. Pay cash. MR. WAITE. TR. 3724.

Clothing, Furs, Discarded—34-A

HIGHEST prices paid for men's used clothing. We call any time, anywhere. HOlly. 6851.

WE pay most for men's used clothes. Goods of all kinds. Kisner. MA.4474

MEN'S used clothing, overcoats, tuxedos. Levin, 717 W. 6th st. MU.1725.

Diamonds, Jewelry —34-B

WE PAY MORE CASH
For your DIAMONDS, WATCHES, Jewelry, Silverware and Everything.
BROKERS JEWELRY CO.
512 S. BROADWAY. 2ND FLOOR.

DIAMONDS, pearls, gold, silverware and other articles wanted. Top Prices Paid.
MARKWELL & CO.
707 S. Hill. SUITE 505. TU. 8291

CASH for diamonds and gold. Karl Zeck Co. 715 Foreman Bldg. VA.9705

DIAMONDS bought for cash. M. Light. 426 Bank of America Bldg. 7th-Spring

SWAPS—
All Sorts —35

ACREAGE, clear, or clear lot to exchange for house equity, assume back payments. 622 W. 9th. TU.8885.

AUTO, want good sedan, clear, as down payment on home, or trade for 2 acres. HE. 2409 a.m. or p.m.

AUTO, WANT 1929 BUICK COUPE OR ROADSTER FOR CLEAR LOT, VALUE $1000. CR. 4228.

BUNGALOW, modern, take clear lot, auto or what? OWNER, WH. 2452.

CABIN site, Cedar Pine Park, San Bernardino mountains, trees, value $200 and some cash for Ford or Chevrolet roadster, good condition. 1607½ Micheltorena, Los Angeles.

CAFE, FOR SMALL CAR AND CASH. 3127 SAN FERNANDO ROAD.

DOG, young St. Bernard, registered; prize winner, for radio, diamonds, anything. 3619 Garfield, Inglewood.

FORD coupe, 1926, exchange for carpenter work. 1425 W. Washington.

FRANKLIN camp car fully furnished for how much cash or what? NO.5921

GARAGE, 45-car storage, repairs, gas, oil, Duco, need help. Sell all or part trade. 1880 N. Western.

GROCERY and meat market, value $5500 for small clear home or lot. 5908 COMPTON AVE. LA. 9681.

HOME and income to exchange for grocery, stock or what? Address J, box 334, Times Office.

HOUSE, 5-room stucco, 2 bedrooms, wall bed. Act immediately. Call evenings. Cash or trade. HE. 7113.

HOUSE; 8 rooms, all modern, in Lynwood; cash or trade. AX. 6677.

LOT, corner 50x172. Trade for late model 4-door Ford sedan. OX. 4963.

MOTORCYCLE, Harley-Davidson, 1929 J.D.L., like new, clear, trade for good car. Submit. TR. 3164.

PIANO, fine baby grand, for late coupe, roadster or cash. Accept Ford, Model A. DU. 1136.

PATENT on carpenter tool for sale or trade for miniature golf course, or what have you? Address N, box 343, Times Branch.

RADIO, 7-tube Bosch. Want Ford coupe, 1927 or what? VA. 7478.

RADIOS, all makes, take anything of value. 1632 Maple ave. WE. 3859.

THEATER equipped with talkies, whole day grind, rent paid until Feb. Leaving, must sell, consider real estate anywhere. Manager, 315 N.Main

2-ROOM brick occupied, cafe, fountain business and second hand furniture store. I own all. Trade clear land, improved, acreage, lots. Consider out State. OWNER, 1944 E. Florence ave.

2043 WEST 42ND ST., corner lot, 3 bedrooms. Encumbrance $6500. Equity $2500. For what? Owner, CApitol 6217.

WILL TRADE ASSURED INCOME IN LOCAL ORGANIZATION FOR LATE MODEL CAR. MU. 7794.

GOOD income property for stocks or bonds. Box 75, Los Angeles Times, PASADENA.

WANTED—Light coupe or roadster. Will give new radio as part payment. FA. 1871.

WILL trade assured income in local organization for late model car. Call MU. 7794.

WANT good, light car or what for dental service? GR. 0048.

A-1 SECURITIES for late model good light car. OL. 3271.

5-room new stucco, trade to $2800 mortgage. OWNER, YO. 9481.

CLEAR lot, Manhattan Beach, want closed car. El Segundo 377.

WE paint or repair your car for what? Some cash. 3012 S. Western.

5 ACRES, clear, for good auto diamond or ? 1889 N. Western. HO.9479

PRIVATE party trade clear for heavy encumbered property. FI. 3934.

LIVE STOCK-CATTLE—
Horses, Mules, Etc. —43

FOR SALE—New 2-horse trailer, 33x5 Goodyear A.W.T. tires; an exceptional bargain at $150. Phone Dick Smith, EM. 2304.

BEAUTIFUL gaited horses, 902 Alameda, Burbank Phone 2099. Holcomb

FOR SALE—2 high-class saddle horses; see them at Riviera Country Club Stables. Phone Dick Smith, EM.2304

FOR SALE, 2 MILK GOATS CHEAP. 3750 PRINCETON AVE. AN. 6637.

ORCHARD team, harness, weight 2900 lbs. Cheap. 8136 S. Atlantic, BELL.

GOATS, registered, five quarts. 3131 Bagley, Culver City. Phone 3219.

RETAIL dairy, 18 cows, route, terms. Room 405, 514 E. 8th.

POULTRY, DUCKS, GEESE—
Rabbits, Supplies, Etc. —44

INSTRUCTION on culling and caponizing and all phases of poultry raising by an expert. Call the POULTRY EXPERT, 426 E. 84th pl. Phone YO. 3441.

1000 BARRED Rock pullets, best Oregon stock, 4 months old, $1.25. 1½ miles south of Artesia, Main st. E. W. Bringhurst. Phone Downey 5408.

MARCH hatched White Leghorn pullets, 12 weeks, price reasonable. 14149 Vanowen, Van Nuys.

NO. 15, 15,000-egg Petersime incubator. For information address M, box 216, Times Office.

WANTED POULTRY. Highest prices paid. Call anywhere. CITY POULTRY. 2923 S. Hope. AT. 8263.

8 Cockerels, $1, pullets 75c. 945 Chestnut, Burbank. Pullet Farm.

RHODE Island Red chicks, $12 per 100. 514 W. Kelso, Inglewood.1061-W

PETS AND SUPPLIES—
For Sale, Exchange, Wanted

Birds —46-A

LOVE BIRDS, $3.50 pair, singing canaries, $3.75; females, 60c. 3035 Wilmington-Redondo Rd., Lomita. Cal.

LARGEST breeders in California. FLOWERS', 17555 Ventura Blvd.

WANTED Zebra, Finches and Parakeets. Bird Wonderland. 15640 Ventura Blvd.

Cats —46-B

LOVELY silver Persian kittens for sale. 2630 Locksley Pl. OL. 6946.

BEAUTIFUL PERSIAN KITTENS FOR SALE, REASONABLE. RO. 8527.

PERSIAN Kittens, Brown, Tabby and Blue. 3927 Halldale. VE. 5413.

BEAUTIFUL pedigreed Persian kittens. Will sacrifice. EM. 8123.

FOR sale, Siamese Temple kittens. 86 MANOR, Altadena, Sterling 6368.

Dogs —46-C

AIREDALES, pedigreed, 3 months. Orang. $10 to $20. 6308 Day st., Tujunga, East End.

BOSTON terrier pups, little beauties; $10 up. 147 N. Mariposa ave.

BRUSSELS, Griffons, Pekingese, good stock, sell or trade. MO. 19178.

CHOW dog, house pet, pedigreed, for sale reasonable. HE. 1915.

ENGLISH BULL puppies, $35 and up. 2165 Cerson, Pasadena. Terrace 0428

GERMAN POLICE PUP, PEDIGREED, BETWEEN 3-4 MONTHS OLD. FOR SALE. CALL TRinity 1244.

GREAT Dane pups, pedigreed stock. 11144 Aqua Vista, No. Holly. 1275.

GREYHOUNDS, prospective racing and coursing puppies, pedigreed, reasonable. 4184 2ND AVE. VE. 3845.

HOMELY English bulldog, pedigreed. Beauty. GL. 3757.

POLICE—Desire home for police dog; premises too small. Reasonable price. OR. 1526.

POLICE PUPPIES FOR SALE. 230 WEST 68TH STREET. YO. 3552.

SEALYHAM, thoroughbred puppies, males and females. Call GR. 3017.

WIRE-HAIRED FOX TERRIERS. 2970 Blanche St., Pasadena. Colorado 1897

5 PEKINGESE puppies, cheap. Going away. 610 W. Broadway, Glendale.

HOUSES—
For Sale
Miscellaneous —50

JUNE SALE OF HOMES
In Beautiful Leimert Park
Special Prices
Terms, Trades

The most enchanting group of new 5, 6 and 7-room homes ever offered for sale. Famous architects, new features, concrete streets, ironclad restrictions, everything in and paid. In the city's most talked-about, most envied country club community, 17 minutes from 7th and Broadway. Golf courses, riding schools, 7c car, shopping center all here. Plunge, clubhouse and tennis courts coming soon. Here are just a few of the many extraordinary values offered for June:

Two-story residence just completed on 50-foot lot, with 3 bedrooms, 2 master bath rooms with illuminated shower stalls, also extra lavatory downstairs. Luxurious living room with real plank floors, ultra-modern kitchen, large sunny living room and breakfast room. Beautiful patio and loggia with fountain. Copper screens and weather strips, full tile roof, 2 unit heat, electric refrigeration, double garage, sprinkler system, colorful flowers and shrubs. June sale price $13,750. Very reasonable terms. Don't miss this.

Three bedroom home with graceful Spanish design. Unit heat, electric refrigeration, all tile roof, two lovely bath rooms with stall showers. The huge living room is designed for unusual comfort & beauty—it's 14x28 feet! Hand-decorated breakfast room, bedrooms, etc. Women will love the convenient kitchen and the gorgeous landscaping. This residence is worth $14,000 at the lowest. Special June price $10,500. Will take $1500 down. Ask about it, see it, before some lucky family beats you to it.

Six-room Spanish home, brand new and a real gem. Think of getting 3 large bedrooms, 2 complete baths, with stall showers, electric refrigeration, extra large living and dining rooms, sunny breakfast room and modernly equipped kitchen—ALL for $8250 ON ANY TERMS YOU NAME. It's on one of the most delightful residential avenues in Leimert Park. Stop for the key and enjoy a trip through this beautiful home.

Many, many other wonderful bargains for June homeseekers in Leimert Park this week-end. Some of them as low as $6850 on terms that anyone can meet. Tell us about your lots or equities for trades. Call at the Leimert Park offices, 4322 Angeles Mesa Drive (now Crenshaw) or phone VE. 1176.

(NOTE: BRING THIS AD WITH YOU. IT WILL ENTITLE YOU TO FREE GOLF CLUB MEMBERSHIP WITH ANY HOME PURCHASED DURING THE SALE.)

BARGAIN OF THE CENTURY
You heard of the man who bet he could sell $10 gold pieces on Broadway for a dime and couldn't. Well, they were $10 gold pieces nevertheless. Here's the same story. We sacrifice $26,000 home for $16,000. Listen to this: 2852 Motor avenue, Monte Mar Vista, between 3 golf courses. Beautiful, healthful, view ocean, mountains, city; highest central location, all improvements in and paid. Residential park, restricted 2-story homes. Brand new Spanish stucco. Lot 60x130, terraced lawn, shrubs, patio, fish pond, 2-car garage, fenced yard. 11 rooms, 4 bedrooms, 3 baths, dressing rooms, open fireplace, beamed ceiling, cedar closets, every modern improvement. $2000 cash. Drive out now, Pico to Fox studio. Motor avenue to house. Look this over, it can't be beat. Phone Culver City 5461.

SACRIFICE
TO RAISE
CASH
7 ROOM BUNGALOW
3 BEDROOMS, 2 BATHS
¼ SAWED OAK FLOORS
SANITAS THROUGHOUT
LARGE FRIGIDAIRE
2 GAS FURNACES
FINE SHRUBS
DOUBLE GARAGE
$10,000—$3500 CASH
OWNER
6636 W. 5TH ST. OR. 9361.
BETWEEN SWEETZER AND ORLANDO.

STRIPPED!!!
These prices are stripped to the quick. Lovely 2-story 9-room home. Redecorated and painted throughout. Close to 3rd and Western. Furnace, 2-car garage, large lot. Some time ago this had loans against it of $17,000. We can deliver today for $13,500, part cash. ANOTHER ONE: Beautiful 6-room bungalow close to the Wilshire Country Club. Modern in every particular. Exclusive residential section. $15,000 value. Can deliver for $10,000. Small down payment.

CLINCH & THURTLE
444 S. Western Ave. DR. 2368.

$18,500.
NORTH OF WILSHIRE
IN WESTWOOD HILLS

Surrounded by homes running from $10,000 to $20,000 higher in price—this gem of authentic Early Monterey architecture is offered. 8 rooms, 4 bedrooms, 3 baths, 2 stories and with a romance balcony overhanging lovely shuttered windows. The tang of the sea—the breath of bolder days lingers about this home. A splendid example of the result of lower building costs. Call MU. 4221, Station 30, or MO. 14401 evenings.

AN OLD ENGLISH MANOR SET
IN A BERKSHIRE GARDEN

Exceptional value at $11,350. Near Wilshire Blvd. Immense living room. Charming breakfast room, built-in cupboards. Lovely bedrooms and dressing rooms, decorated on sanitas, in pastel shades. Tiled kitchen, General Electric refrigeration. Telephone clock, etc. 2 tiled baths. Unit heat. Large high lot. Call Mrs. Terry, HO. 7909.

A GREAT BARGAIN
$13,500
7-room Spanish home, brand new, located on Victoria avenue near Wilshire Boulevard. See MR. HAKES, with
WRIGHT & BECKER
3900 Wilshire Blvd. Fitzroy 4111.

$16,750
DUPLEX 3 BEDROOMS

Near U.C.L.A. in Westwood Hills. New 15-room duplex. Living rooms 18x20. Paneled ceilings. Attractive dining and breakfast rooms. Master bedroom 17x18. Kitchens have 7 ft. tile. Electric refrigeration. 4 tile baths. 4 garages. Lawn beautifully landscaped front and rear. Rentals $210. Call Mrs. Shepherd, CR. 8186.

NON-RESIDENT sacrifice. Owner on premises, 12 to 4, Saturday and Sunday, June 7 and 8, 581 Lillian Way, 6-room Spanish bungalow. Sale or trade. No reasonable offer refused.

ENGLISH BEAUTY
MUST SACRIFICE a real home, brand new, 7 rooms, 3 bedrooms, hand decorated, 2 colored tile baths, real fireplace, electric refrigeration, double sink, breakfast set. Lawn, shrubs, sprinklers, 2-car garage. Construction and interior finish will stand rigid inspection. 1926 W. 81st.

Moving To Seattle
$10,500 NOW PAID $15,500
Beautiful 8-room Spanish bungalow on big lot in ACTIVE WILSHIRE DISTRICT. Unit heat, etc. Positively best buy in La Brea district.
Dippell-Wallace-Bermant
240 N. Larchmont Blvd. GLad. 2186.

DEMONSTRATION HOME
BEING BUILT

7-room unusual Spanish type near Beverly Blvd., near U.C.L.A. in Westwood Hills. Price $14,250. An opportunity to embody your own ideals. Evenings OX. 1361 or business HO. 7901, E. B. Allison.

MOVING TO SAN FRANCISCO
Will allow a very liberal amount for your clear lot as down payment on a 5 or 6-room home. One loan for balance.
MR. KENNEDY, TU. 6261.

FOR SALE—Modern residence, 8 rooms, 4 bedrooms, 2 baths, living room 40x20, excellent location, best grade schools. Garage. Priced to sell at $9800. Owner, phone EMpire 4271

ONE-HALF ITS ACTUAL VALUE
9 rooms, 2 sleeping porches, on "B" zone full size lot. Very close. Actual value $20,000, our sacrifice price $10,000. Call owner, TU. 9215.

FORECLOSURES ON FIRSTS
Residences and income. We finance purchases. No exchanges.
MAdison 2291

HOUSES—
For Sale
Miscellaneous —50

$100,000 HOME FOR $55,000
Completely Furnished

Located on Santa Monica's beautiful Palisades with an unsurpassed view of mountains and sea. Magnificent central patio 60x60, with full-bearing banana trees, palms, open fireplace, etc. Large roof garden, 5 master bedrooms, 5 baths with showers, library, 2 living rooms, large kitchen with glass-inclosed laundry, 3 maids' rooms with bath, 5-car garage with underground gas supply and chauffeur's quarters. Furniture includes many importations.

WILL CONSIDER TRADE FOR SMALLER HOUSE OR INCOME
GL. 3171
OWNER
Call ROGERS, between 9:30-11 a.m.

IF YOU WANT THE FINEST
Don't fail to see this beautiful 7-room bungalow at 2249 OVERLAND Avenue. Latest up-to-date features, 3 huge bedrooms, 2 baths. Convenient to schools, transportation, etc. Brand new. Price $8250. Terms. OX. 1137. Evenings, HE. 9538.

A REAL HOME
SACRIFICE FOR QUICK SALE—My beautiful 10-room home, 2 large lots on a corner on Hill Drive, Eagle Rock. Swimming pool, water garden, fruit, flowers, shrubbery, 30-mile view. Owners only. HO. 8964 or ALbany 2456.

$8500
GENUINE SACRIFICE
Beautiful six-room Spanish bungalow, ideal surroundings, marvelous view, near schools, markets, 15 minutes downtown, 10 minutes to Hollywood or Glendale. $500 down, balance like rent. OL. 7700.

ARTIST must sacrifice for only $11,000 on easy terms his attractive picturesque hillside estate. 2-story, 8 rooms, 2 baths. Lot 100x200. Healthful location. Charming garden. Refined environment. Paved street. Phone OX. 3513.

116 S. Wilton Drive
Have 2 homes. Can't live in both. Come and make your offer on this 9-room 2-story. See the inside. Modern in every detail. $550 Kelvinator

HOLLYWOOD BUNGALOW $5500
5-room stucco, colored tile kitchen and bath. Harper near Beverly, terms. Owner, Mr. Plumb. DR. 4286 or GA. 0571.

CHEVY Chase Estates, top of hill near Pasadena city limits (see sign), new 3-bedroom home, real sacrifice, want offer, open Sunday. Loan Co., 414 E. Broadway, Glendale. Douglas 3062.

HANCOCK PARK
$9950. 7-room bungalow, 2 baths, large lot, 3-car garage. Genuine sacrifice. Barnes. OR. 1229.

NEW 14-ROOM DUPLEX
In Beverly Hills, artistic ultra-modern. Will trade. Builder. OX. 5249.

FOR SALE — $3750 — TERMS
Modern, 5-room Spanish stucco home 2-car garage, lot 50x129. Call OWNER, TRinity 1247.

JUDSON St., East side, 5 rooms, $250 down, balance like rent. Chas. A. Dodge, 1006 Pershing Square Bldg. TU. 8363.

GENUINE San Marino bargain, 7 rooms, 2 baths, tile roof, etc. Actually worth $12,500, at $10,500, terms. 1929 Los Robles, Wakefield 6853.

VETERANS, ATTENTION.
Beautiful 5-room Spanish bungalow, 21st and Pearl sts., 1 block south of Pico, Santa Monica.

HANCOCK PARK
2 bedrooms, 2 baths, $9600, terms.
413 SO. SYCAMORE.

MOVING east at once. My lovely home, $4750. Near Adams and Western. Large lot. Big trees. Terms. MO.11707

BARGAINS IN HOMES and INCOME PROPERTY. W. L. WAUGH. 4903 MELROSE AVE. GL. 9269.

West and Northwest —50-A
$18,000
9 ROOMS 4 BEDROOMS

Living room 17½x35. Door to charming patio, large dining and breakfast rooms. Kitchen has walls and ceilings fully tiled. Master bedrooms 13x18. Dressing room. Beautiful bath. Den or recreation room 11x13 entirely away from other rooms with door to enclosed garden. Writing room with balcony overlooking living-room. 3-car garage. Lawn beautifully landscaped front and rear. Many outstanding features. Call Mrs. Shepherd, CR. 8186.

$27,500, TERMS will buy my beautiful palatial 10-room home. It is actually worth $45,000. The very best of construction, 4 beautiful large bedrooms, 4 tile baths, all tile kitchen, G.E. refrigerator, hand-decorated throughout, sun room, den, large living room, circle stairway, ballroom, lawn, shrubs, beautiful view overlooking city, $15,000 insurance loan, 15 years at 6%. Do not delay this chance of getting a real bargain. I'm in need of money. See at 1225 S. Camden Dr. OX. 0024.

ANY SPANISH DON
WOULD LOVE THIS HOME
SO WILL YOU!
$7250

7 rooms, 3 big bedrooms, 2 baths—bright tile. Spanish fixtures; gay awning, furnished breakfast room, unit heat; electric refrigeration; double garage. Exclusive district; schools, shops, business. Rowe, HO. 7903. Evenings GR. 9965.

LIQUIDATION
2-STORY HOME, BEAUTIFULLY furnished at price of unfurnished bungalow, Beverly-La Brea district. Would sell unfurnished. Phone OR. 1211 or YO. 3720 for appointment.

ANGELES MESA DISTRICT
5-room stucco, substantial and genuine throughout, beautiful view of city, vicinity surrounded by mansions, peaceful neighborhood. Price $9000, $2500 down. Terms. Owner, 5134 Deane Ave., UN. 5460.

HUGE sacrifice account illness. 7 fine rooms, stucco, 2-car garage, east front on B zone lot 50x127, concrete street and assessments paid. Owner, 243 N. Dillon, between Beverly and Temple, EX.7265. C and H cars.

MUST BE SOLD AT ONCE
$42,000 will buy on easy terms, $65,000 12-room English home in West Hollywood. Lot 75x225. Phone HE. 6547, GR. 0405 for appointment.

1632 VICTORIA AVE., Lafayette Square, fine 8-room home, 3 baths, large lot, exclusive section. Can't go east until I sell. Bargain. Make offer. Owner, ROchester 5095.

$7950 - CORNER - NEW
6-Room Spanish, also 6 rooms at $6750. 1451 Stearns Dr. Real value, direct from builder. RE. 5351, p.m.

Foreclosure Bargain
68c ON THE $1
Make offer. 8 rooms, furnished or unfurnished. 1668 S. ARDMORE.

SEE THIS, beautiful, well built, 12-room duplex, large rooms, Frigidaire, stall shower, all complete. Priced right. 3048 Virginia Road. Owner. EM. 4375. 3010 S. Bronson ave.

$650 UNDER the builder's price. Your chance to save this amount. 7 rooms, 3 bedrooms, 2 baths, $6450. See it at 1736 S. Spaulding or call OR. 8504.

2 BEDROOM home, West Hollywood. Sacrifice $4500. $400 down, balance like rent for quick sale.
BARNES REALTY. GL. 9896.

5-ROOM STUCCO, $6950
NEAR BEVERLY HILLS, large lot, close to car and schools. Nothing down, $65 month. OWNER, RO.3939.

BEAUTIFUL new Spanish bungalow, 7 rooms, 2 baths, unit heat, electric refrigeration, tile kitchen, corner lot. 367 N. La Jolla. Phone OR. 7457.

FOR SALE, cash only, 9-room home and servants' quarters, on large lot, price $22,500. Only $7500 required. Phone Friday, WA. 5328.

NEED cash quick, will sell this week, 8 rooms, modern stucco, near La Brea. $10,500, 4 bedrooms, 2 baths. Mortgage $7000. Owner, OR. 1166.

EXCLUSIVE home section, 10-room, large child's play house. Cheap for cash. Accept part trade. 1844 Wellington Road. RO. 6630.

4-ROOM FURNISHED HOME, $2400
Garage. Just move in and spit on your own stove. F. M. Spinning, 1727 Sunset. DU. 0934.

7-ROOM CORNER HOME
369 N. Sweetzer in Hollywood. Chinese breakfast room. Futuristic room, plank floors. $14,750. OR.9802

MUST sacrifice 7-room home near Fairfax High School. No reasonable offer refused. Terms. Call OR. 5647.

SEE THIS, beautiful 6-room stucco, perfect condition, sacrifice, liberal terms. 3010 S. Bronson. EM. 4375.

TO CLOSE ESTATE, New Windsor Square, 8-room Spanish home, 117 S. LARCHMONT BLVD.

ATTENTION, 8-room stucco double. Level corner near Sunset-Occidental. Home and income. $6950. OL. 1716.

BEAUTIFUL 8-ROOM 2-STORY SPANISH, FURNISHED, UNFURNISHED. OWNER, 6521 W. 5TH ST.

ENGLISH cottage, 6 roms, 2 tiled baths, 2-car garage, nicely landscaped. 112 N. Laurel. OR. 8983.

HOME and income, 14-room duplex, rent $120, terms or trade. Owner, 2907 Alsace. OR. 6990.

MODERN STUCCO, 5 rooms, dressing room and nook. Between Washington and Adams. Owner OR 1457.

SACRIFICE well built 7-room Spanish bungalow, west. Clear. Owner, OR. 2925.

HOUSES—
For Sale
West and Northwest —50-A

8-ROOM duplex, reasonable. Owner at 2627 RIMPAU BOULEVARD.

7-ROOM, 2-story, owner's home, lot 52 x137, cash offer. HO. 3021.

South and Southwest —50-B

Model 5-Room Home
COMPLETELY FURNISHED
Modern 5-room frame colonial in real homelike neighborhood; spacious living and dining room, with new overstuffed furniture, dining suite, lamps, rugs, tile coffee table, 2 bedrooms, completely furnished, tile bath, tile kitchen with breakfast nook, built-in refrigerator, high-oven gas range, new draperies throughout, NO ASSESSMENTS; full price furnished $4500, only $200 down.
Call Mr. Connors, WEstmore 0251; evenings VErmont 4029. Will show this days or evenings.

COMING TO TOWN
Sunday between 1 and 5, to sell modern 6-room home located at 1235 W. 37th street, near Vermont ave. Home is all in first-class shape. Large rooms, kitchen and bath, with sanitas, hardwood floors, lot 48x145. 3 blocks to University of Southern California. The bank says it's worth $7500, I will take $5850. Terms.

Angeles Mesa Homes
4-5-6 and 7 rooms, $4800 to $7950. Beautifully finished, pretty lawns and shrubs. Improvements in and paid for—no assessments.
Very Easy Terms
See these before you buy.
ANGELES MESA LAND CO., Owners
3600 W. SLAUSON. VErmont 0140

Mortgage Co. Bargain
Beautiful 6-room modern stucco. Hardwood floors, double garage, chicken and rabbit house, lot 66x178, 16 fruit trees, garden of flowers. Cost $8500. Foreclosure price $5950. $500 down. Terms. 121st st. near Broadway. Friendly and Fybush, 924 Van Nuys Bldg. VA. 1917.

7 ROOMS, new houses at 1204-10 W. 82nd St. Tile bath, shower, electric refrigeration, wired for range. Sanitas throughout, copper screens, sprinkling system. Lot 45 feet. All improvements in and paid. Sacrifice $2000 below cost, for only $6950.

CLEAN IT UP
And you'll clean up. $4100, $500 cash, 5 and 3 rooms, 40x150 lot, 89. ½ block Vermont. Will rent at $35. 7900 S. VERMONT. TH. 8351.

BRAND new latest Spanish home in beautiful Vermont Avenue Knoll. 1120 West 81st Street. 7% money. Was $8250. Now's your chance. Cut ??? Where is your judgment?

5-ROOM AND 4-ROOM, $5950. 2 houses, all oak floors, double garage, all fine condition. Income $60. 1 block car line. Woodard, 5710 Vermont. YO. 2767.

BRAND-new Spanish bungalow; 7 rooms, double garage, corner lot. Cut to $5950. $850 cash. F. M. Runkle, 2982 W. Pico. EM. 0638.

2 4-room houses, lot 50x150 on 76th st., clear. Price $3750, $500 down. 7501 S. BROADWAY. TH. 0741.

4 ROOMS, West 67th street, $3000. 2 bedrooms and nook. Genuine bargain. Call 6125 S. HOOVER.

LOVELY HOME, 2 BEDROOMS, $3500 $600 down, all oak floors, 67th near Western. 6812 Vermont. TH. 8429.

2 FURNISHED HOUSES $4100
One lot, radio, etc. Terms. Near here. 6401 S. Vermont. PL. 6596.

4 ROOMS, West 67th street, $3000. 2 bedrooms and nook. Genuine bargain. Call 6125 S. HOOVER.

HOUSE in Rogers Park, paved street; sacrifice $3500. 1226 W. 77th St.

6 rooms, $3750, 3 bedrooms, hardwood floors, $250 down. PL. 3223.

$3500, 5 ROOMS, 65th Place near Vermont. Terms. 6125 S. Hoover.

4-ROOM, modern, 5323 6th avenue. Price $4500, terms. Owner, VE. 7281.

$100 down, $30 month, 5-room stucco. $2950. Large lot. 6811 S. Broadway.

COST $8750, lovely stucco near Western, $5500. $500 down. AX. 8808.

East and Southeast —50-C

NO MONEY down, 6 rooms, 3 garages. $39.50 per month. THornwall 6873.

North and Northeast —50-F

COZY, furnished 5-room bungalow with garage. Will sell at a sacrifice. 719 N. Ave. 53, Highland Park.

Furnished Houses —50-K

4-ROOM furnished house, 2 bedrooms, garage, ½ block "W" car, near schools and stores. A real pick-up at $2750, $200, balance $30 per month. G. W. SCOTT, GA. 8391.

$4300 COMPLETELY FURNISHED
Including piano. $500 down. 4-room bungalow, 2 bedrooms. Property clear. 6213 Poppy Peak Drive, off Annandale Blvd. GA. 9661.

HOLLYWOOD—
For Sale, Exchange, Etc.

INSPIRATION VILLA, $42,500
10 rooms, Outpost Estates, just completed. 3 minutes Hollywood Boulevard, 139-foot frontage, unobstructed views of ocean, city, hills, mountains, 2 large patios, 3 large bedrooms, maid's room, 4 baths, living room 38x21 with fireplace, dolphin, 45x18, den with fireplace, built-in radio loud speakers, dining room, breakfast room, pass pantry, kitchen, cement porch with drain, 3 large porches upstairs, 5 furnaces, fish pond, barbecue. No trade. Go up Franklin ave. to Outpost Dr. to Castilian Dr. to 2263 Maravilla Dr. Phone GR. 1121.

$22,500, NOW SACRIFICED for $14,500
$2000 cash.
Beautiful new Hillside home. Nine rooms, four bedrooms, three baths. Magnificent view. 1467 Kings Road. Within ½ block of Sunset.
See owner
SAN PEDRO LUMBER CO.
1518 Central Ave. Phone WEst. 4341

Mortgage Sacrifice
8-ROOM FRENCH NORMAN HOLLYWOOD HOME, 3 BATHS. LIKE NEW. MAKE OFFER.
Forrest L. Beal
333 Roosevelt Bldg. TR. 4931

POSITIVE giveaway, large Zone B corner, 1 short block from Hollywood Blvd. west of Highland, for less than 50% of actual cash value, only $12,500 cash required; don't bother unless you have the money. Courtesy to agents. Owner, GL. 2744 9 to 4.

WILL SACRIFICE
For immediate sale, my $15,000 8-room modern home on unrestricted apartment site in exclusive Hollywood-Beverly district for $10,000. Owner on premises. 8506 Holloway Dr. at La Cienega.

NOTICE. A REAL BARGAIN
Beautiful newly decorated 7-room stucco bungalow, $8500. Best location in Hollywood, ½ block off Beverly Blvd. Large lot, double garage, tile bath, studio window, etc. Owner. Terms reasonable. 320 N. Laurel Ave.

FORECLOSURE sale, June 12th at 10 a.m., Courthouse steps, new 10-room, 5 bedrooms, 3 tile baths, 1601 Queens Rd., Hollywood. For particulars phone M. A. Best, Santa Monica 27290.

$400 down, balance like rent, 7-room stuccos, modern, foreclosures near 1st National Studios. Former price $9000. Price now $4500. Mr. Edwards, TR. 4823.

FOR SALE: Sacrifice. Can't pay street assessment. 2 foothill lots close in on paved street. Worth $2500, for cash $1000 and assume street work. GR. 0506.

1018 N. CRESCENT HTS. BLVD.
7 rooms, 2 baths, extra lavatory, $10,000. See Wednesday all day or phone CR. 9856 mornings, 9 to 11.

4 Hollywood residential lots, 60x150; original cost $3000 each, will take $950 cash each for quick sale. Owner. OR. 3787. Evenings CR. 9546.

LOS FELIZ district near all schools. 3 bedrooms, 2 baths, double garage. Paid $13,500. Now $8500. 1937 Myra.

5-ROOM bungalow on B zone lot for price of lot alone. Few feet off Vine. 6221 Fountain, GL. 1158.

BEST buy on Hollywood Blvd. Courtesy to brokers. Phone OX. 3403.

SACRIFICE in "Outpost," exceptional new 10-room home, inspiring view. 2057 Castilian Dr. Owner, GR.6541.

BEVERLY HILLS—
For Sale, Exchange, Etc.

OWNER, large lot, restricted Tigertail Estates above Brentwood Green above Beverly Boulevard, near Westwood. Improvements in, property clear. 248 ft. frontage. Address J, box 227, Times Office.

SNAP—NEW 14-ROOM DUPLEX
$2000 CASH, BALANCE $9250.
Income $140 month, very easy terms. Well built, 4 baths, ½ inch floors, sanitas, refrigeration, etc. Mr. Kernehan, 9408 WILSHIRE BLVD.

712 N. LINDEN DR.
11-room new Spanish, 6 bedrooms, 4 baths. Priced for action. Call CR. 4194 for information.

$3575
INCOME LOT JUST OFF WILSHIRE
BIGGEST BARGAIN EVER OFFERED. 50x129. Mr. Schugh. OX. 6168.

9 SPACIOUS ROOMS
Just completed, 2-story stucco, 4 bedrooms, 3 colored tile baths. $19,500. Owner, builder. 309 S. Roxbury.

YOUR CHANCE to buy best valued new apartment. Beverly Hills, 16 units, furnished. Income $1050 month, $43,500. Mr. Mathews, OX. 9811.

FORECLOSURE sale of beautiful Beverly Hills residence, $17,500. Cost $23,000. 8 rooms, 3 baths. W. Ross Campbell Co., 714 S. Spring St. TR. 9911.

ARTHUR M. KELLEY CO.
"Beverly Hills Home Specialists"
Sales—Rentals—Exchanges
OX. 7055. Evenings OX. 2733.

LOT WANTED
In Beverly. Trade Rolls Royce current model. Clear for clear. OX.9403
"Bargains in Good Homes"
Beverly Hills Realty Co.
400 N. Beverly Drive. OX. 6133.

BEVERLY HILLS—
For Sale, Exchange, Etc.

LOOK! QUICK!
208 S. CAMDEN DR.
Wonderfully located 7-room Spanish bungalow, all tiled roof, exceptional construction, 3 big bedrooms, 2 full baths, parquet floors, mammoth living room, just south of Beverly-Wilshire Hotel.
Only $12,850
SEE MR. CROWE. OX. 4902.

1800 ANGELO DRIVE
8-room Spanish home, 4 bedrooms, 3 baths, $25,000 incumbrance. Our equity $3600. No cash required. Will take $150 month for 2 years. Or will sell completely furnished for $40,000. OX. 6224.

BUILDER BROKE
Bank forces sale this month of beautiful new home on ½ acre north of Sunset Boulevard, Beverly Hills. Open 12 to 5 p.m. Look it over. Submit offer 1113 Tower Road. Phone WH. 5280.

NEW 2 STORY
Owner and builder. 9 large rooms, reinforced foundation, copper weather strip throughout. A $25,000 home for $19,750. There's a reason. 304 S. Camden Drive.

OUTSTANDING BUY
7-ROOM 2-story Spanish home, Elm Dr., near Sunset, lot 85x175. For $22,500. THIS HAS NO EQUAL. Very easy terms. WH. 2505.

Special Buy By Owner
LOW PRICE AND GOOD TERMS
New 2-story Spanish home.
616 N. RODEO DRIVE
Open 1 to 5. OX. 4914, OX. 4286.

JUST COMPLETED
By owner and builder, 11 large rooms, lot 100x230; specifications the best. A $70,000 home for $47,500. 715 N. Alpine Dr.

SNAP, INCOME LOT
$4750. WORTH $6000
1st block south of Wilshire, center of activity. Mr. Strickfaden, OX. 6168.

BUILDERS, Income lot 55x122 to alley on Lasky Dr. near Wilshire, $5750. No trades. Call owner mornings. OX. 2145 or WH. 6039.

BEVERLY HILLS EXCHANGES
GEO. E. READ, INC.
Phone OXford 6177.

14-ROOM DUPLEX, new, beautiful, $20,000. Mortgage $8750. Make offer. MR. HARRY. TU. 4259.

WILL TRADE $30,000 EQUITY in excellent income. OX. 9774.

WESTWOOD HILLS—
For Sale, Exchange, Etc.

HAVE YOU A CLEAR LOT TO $3000?
HAVE
70x131, HIGH ELEVATION CORNER WESTWOOD HILLS

Near Wilshire Blvd. in beautiful highly developed district. Ripe for improving. $6500 only, total price. Will take up to $3000 clear lot, $500 cash and you assume contract for $3000. Your move! A. G. Alex, AX. 2052, or business hours HO. 7901.

DUPLEX, Brand new, modern features, 6 rooms, 2 baths each. Frigidaire. Must sacrifice. Cash or trade. 1816 Pelham. A. Osipow. MU. 8907.

$5350, 6 rooms, 3 bedrooms, tile bath, hardwood floors, 2334 Kelton. Phone YO. 8392 or PL. 4141.

$3000 EQUITY FOR $1300, balance $4200. 6-room Spanish, near U.C.L.A. and Fox Studio. OL. 8527 before 9.

GLENDALE—
For Sale, Exchange, Etc.

BEAUTIFUL English stucco home. Large level lot, 75x200. Beautiful view of mountains and valley. In Glendale's finest residential district. Downstairs consists of large living room, dining room, breakfast room, den and maid's room with bath; upstairs 2 large bedrooms with nursery, sleeping porch and English tile bath; plenty of closets. Artistic electrical fixtures, wrought iron staircase. Large back yard with beautiful patio, fish pond, open fireplace, cement tennis court, young fruit trees, flowers and shrubbery. Double garage, 2-unit heating plant; 3-unit sprinkling system. Extra large cement basement. This home cost $21,000 about 2 years ago. Owner will sell for $13,500. Reasonable amount down. Open Sundays 9 to 6. 2051 West Mountain St., just west of Brand's castle.
L. H. WILSON
Los Feliz at San Fernando.
CApitol 1714. Douglas 1351.

Beautiful Rossmoyne!
NEW 2-STORY STUCCO
HAND-MADE RED TILE ROOF
TWO BATHS—UNIT HEAT
ELECTRIC REFRIGERATION
$9,500—TERMS

BEAUTIFUL NEW HOME, eight splendid rooms, tiled entrance hall, tiled stairway, round-top plate window, beamed living room, bedroom or den downstairs; 3 bedrooms up. All walls beautifully decorated in oil; walled patio at front. Splendid lot on high ground exclusive residential section. We can show you ALL of the BEST BUYS.
Greenlaw Realty Co.
148 S Brand Douglas 9201

ROSSMOYNE
NEW
2 STORY SPANISH
On large, high, level tree-covered lot. Spacious living room; four bedrooms and sun room, three tile baths, two unit heating system, electric refrigeration. Modern in every detail. Open Sunday.
$12,000. TERMS.
OWNER AND BUILDER
203 S. Brand Blvd. Douglas 3030

2 Story English $9000
Easy terms. Unit heat. Electric refrigeration. 2 tile baths, separate showers and lavatory. Above Kenneth Road. Shook Realty Co., 116 S. Brand.

$5750. RARE, low price for Spanish home like this. Well built, tile roof, fireplace, furnace, mahogany trim, shrubs, sprinklers. Near car, schools, Grand Central Airport. Great activity. Owner, 1033 NEWBY ST.

H. L. MILLER CO.
Real Estate, Insurance, Loans
212 E. BROADWAY, GLENDALE
Phone Douglas 853

NEW SPANISH $8500
Exclusive location, 3 bedrooms, 2 baths, Frigidaire, unit heat. Ralph R. Race. 219½ S. Brand.

NEW 2 STORY $9750
Best materials, 60 ft. lot. Convince yourself. 1420 Winchester Ave.

$8500, terms; new $18,000 castle-effect residence; been foreclosed; 3000 square feet in house, lot 75x150. AL. 3514. Glendale Douglas 7965.

EQUITY 8-room double. Trade for what? West or Northwest. HO. 8283.

EAGLE ROCK—
For Sale, Exchange, Etc.

WARD says a beautiful 5-room stucco, latest colored tile inside, double garage, view lot, only 3 blocks from Occidental College can be bought for $5500, $500 down and balance to suit. 4649 Eagle Rock Blvd. ALbany 1614.

PASADENA—
For Sale, Exchange, Etc.

THE Big House Bargain of the day, 8 rooms, 2 stories, 2 baths. Stucco, tile roof, $8500. Hogan Co., Sales, Rentals. 379 E. Colorado St., Pasadena. Terrace 2151. Established 20 years.

ALHAMBRA—
For Sale, Exchange, Etc.

LOT number 7, on WESTMONT ST. OWNER, PHONE OR. 6250.

SAN MARINO—
For Sale, Exchange, Etc.

High Class, Low Price
3 bedrooms, 2 baths, living room and library with fireplaces, breakfast room, dining room, kitchen that appeals, 2-car garage, all for $12,500. Also a dandy 6-room, cute as a bug's ear, for $9500. These are close to school and cars. San Marino Realty Co., 992 Huntington Drive. Phone Alhambra 1907.

BY OWNER-BUILDER
7 rooms, 3 bedrooms, 2 baths, all tile shower, colored fixtures, breakfast room, tiled reception hall, oak planked floor, tile roof, patio, fish pond; lot 60x150; double garage; lawn and shrubs. 1334 Wilbury Road. "Tract opposite City Hall." AL. 1950 or AL. 2117.

CITY LOTS AND LANDS—
For Sale —53

FOR SALE, 22 acres Moneta, corner Arlington and Redondo-Riverside Blvd. C. V. WREDEN, 129 S. Main st., Los Angeles.

ONE or two lots, Agnes st., Lynwood, 40x135. $800 cash each. AX. 5153 evenings, 5103 Wall st.

CORNER LOT, C ZONE, 7 MINUTES FROM CITY. FINE APARTMENT SITE. OWNER. OR. 6250.

$3500 Hollywood B Zone
Owner, OR. 1228. Evenings RO. 5449

FOR SALE Santa Monica Boulevard frontage, between Gardner and Fuller avenue. No agents. GR. 9234.

LOT owners, we finance 100% homes or income. PACIFIC BLDG. CO. 511 Garfield Bldg. VA. 5629.

A GIFT—Alvarado St. Lot and house, $4350. Half block from Beverly Blvd. Owner. ANgelus 4996.

CITY LOTS AND LANDS—
For Sale —53

HOLMBY HILLS
HILL-TOP ESTATE

Large estate in the best built-up part of Holmby Hills, overlooking highest class section of Beverly Hills. Price $45,000. May consider income or business improved. Agents please do not answer. DEL ELLIS, evenings, OX. 1381, or business hours, HO. 7901.

Bang!! "B" Zone Lots
Paid over $13,000 a piece for two lots in Franklin Square, picked them as the best lots in the tract. Sightly and overlooking Los Feliz. Now surrounded by lovely apartment houses, 4-flat and duplexes. Need money. Will take $8500 each for them, and it need not be all cash. Phone CLINCH, DR. 2368.

BUILDERS ATTENTION
Apartment sites in Wilshire-Fairfax district on trust deed basis. Will only deal with responsible parties with good credit rating. Call C. A. JOHNSON,
HUGH EVANS & CO.
5101 Wilshire Blvd. OR. 1121.

$2750. MORENO HIGHLANDS. $2750. Large view lot, wonderful environment, 12 minutes downtown on transportation. Build your home now while costs are low. Easy terms and building loans. Phone OL. 7607.

WILL lease close-in corner 150x150, Santa Monica Blvd., city of Santa Monica. Suitable for market, super station or general business. For location and terms Address M. box 99, Times Office.

RESPONSIBLE BUILDERS ONLY
B zone lots. Best districts West side. Will sell on installment plan and accept second trust deed to guarantee payment of lot. Roy N. Brown, 135 S. La Brea. WH. 2804.

$3500
Residence lot on Gardner Street between Beverly and Third. William S. Sweeney. OR. 1255.

ANGELES MESA LOTS
$100 cash, $15 to $30 monthly. All improvements included, sewer in and paid. Owner, 3600 W. Slauson ave.

BARGAIN—Lot near Slauson and La Brea. Ocean and city views. Also 1 large lot, 2 4-room houses, Inglewood Heights. Mr. Graham, Owner. CA. 2472. Inglewood 1764.

A STEAL—B ZONE CORNER.
$5500—NORTHWEST—SIZE 59x121.
Call Mr. Seegings.
HAROLD G. FERGUSON CORP.
754 S. Spring st. TR. 2804.

CHOICE homesite or investment, 237-ft. level corner on Beverly Boulevard, beautiful surroundings. Just W. of university. $14,500. OX. 2509.

LOT, cheap for cash. Just the place for young married people with small child. OX. 3252, or Main Postoffice box 2520.

APARTMENT site 150x300, facing 2 streets, in heart of Hollywood, for sale SNAP. Reason, owner leaving State. 399 S. Los Angeles st.

$3000—
Between Los Feliz and Sunset Blvds. Marvelous view lot, 60x173. Only $300 down, balance 3 years. OL.4410

VERY pretty homesite near Encino, south of Ventura Blvd. Size 134x270, bearing trees. Reasonable price, easy terms. Might exchange. OX. 7161.

HANCOCK Park B zone, Ridgeley, north Wilshire, $8650; $1000 less than cost. Buy before advance when 6th St. opens. Mr. Rippey, WH. 4221

S. E. CORNER Cole and Santa Monica. OWNER WILL SACRIFICE. Make offer. D Zone. GR. 2188.

1½ ACRES on Beverly Blvd. near State university. Only $9750.
PHIL NORTON. VA. 7181.

BEST buy in Hollywood, large lot on Ivar near Vine, $5000, terms. Phone owner, HE. 3089.

MUST SELL at once lot on Fremont ave., South Pasadena. Large oak trees, beautiful view. Owner, EX. 0161.

$2300—Romantic location, ocean, wooded, sacrifice for cash. HE. 1244

APARTMENT SITE, 75x125. Close to Automobile Club. OWNER, AT. 5486

OWNER must sacrifice beautiful 85-foot lot on Highland ave. HE. 9308.

70x130 APARTMENT SITE, $6000, NORTH OF WILSHIRE. OX. 5012.

CHEAPEST lot in Los Feliz Hills; no extra expense to build. HE. 7832.

CLEAR lot, Eagle Rock, $1500. Take good used car for part. OL. 2091.

BUSINESS PROPERTY—
For Sale —55

BANK FORECLOSURE
Auto camp, garage and restaurant on highway 66 near Victorville. Fine location. Wonderful climate. Excellent opportunity for family to operate. Worth $30,000. Price $10,000. Easy terms to right party. First National Bank of Rialto. B. A. Barber, Phone 180 Rialto.

Bargain Hunters, Quick
Large 3-story 60-room downtown apartments, modern, corner 58x130, near 6th and Figueroa. Full price only $27,500. Estate appraisal $80,000. Clear title. No terms, no trades, no agents. F. M. PHELPS & CO., 1240 Pacific Mutual Bldg.

AT 30 CENTS ON DOLLAR
Hotel apartment site northeast corner 3rd and Beaudry, 80x110. Ripe for improvement. No exchange, but you can buy at 70% discount. No phone information. R. W. Wheeler. DU. 2310.

Foreclosure
Just obtained through foreclosure, 241 N. Western, 52x132. Will sell at cost or consider clear property. TIERSTEIN. HO. 6164.

MUST SETTLE ESTATE
Cost $60,000, sacrifice for $45,000; heart of business centered on west side, major artery, new brick stores; leased. Net 15%, easy terms. OR.1311

BUSINESS lots on Florence avenue, between Hoover and Vermont; $2250 plus assessments, for 25-foot lots. Geo. H. Peck, owner, 1364 S. Hill st. WE. 6093. Ask for Mr. Hill.

DOWNTOWN corner at Pico and Olive streets. Bargain price. Pays 5% net now. Jonathan Dodge, 1006 Pershing Square Bldg. TUcker 8363.

BUSINESS lot, 50x152, 50-foot alley. Location 3715 Central avenue, $50 per month income. Full price $4500. Small down payment. Call AX. 3278

FIGUEROA LOT 48x130
Near Florence. Only $3500. Priced to sell. 4800 S. Figueroa. AX. 8845.

CORNER 22ND AND BROADWAY, only $250 front ft. BIG BARGAIN. A. N. McBRIDE. WE. 2732. MO. 19814.

FLOWER st. near 8th, price $240,000, will accept clear property and cash to $100,000. Grayson. TR. 0991.

$5000 CASH buys $20,000 drive-in market subject only to $6500 first. A sacrifice. TR. 0564.

INDUSTRIAL PROPERTY—
For Sale and Exchange —56

FOR Lease or Sale. New industrial building 50x90 to alley. Just off San Fernando Road in Glendale. Have other buildings, or will build to suit. Housing industries is our business.
L. H. WILSON
1401 S. San Fernando Rd. at Los Feliz. CAp. 1714. Douglas 1351.

WAREHOUSE, business or factory site, 80 or 120 x 135 to track, near Van De Kamp's $800,000 general office building and plant, now started on Fletcher Dr. OWNER, box 607, Arcadia. Phone 2425.

FOR SALE OR LEASE
1 acre factory site, all conveniences. SOUTH GATE. Phone JE. 3718.

$60,000, corner 18th and Central ave. 200x140, $14,400. 120x150, E. 28th. Trackage. C. R. Ransom. WE. 5802.

INCOME PROPERTY—
For Sale —57

BARGAIN OF BARGAINS
4-story new brick apartment house, Wilshire district; 100% rented to high class tenants. Income $2000 month. Price only $110,000, worth much more. Take in B-zone lot. Joseph R. Schiller, Phone EX. 2928.

LIFE INCOME
See the 7 new Spanish duplexes with their million-dollar views in Moreno Highlands. There is a reason for all this activity. $11,500 up. Income nets 20% or more on investment. Call OLympia 4410.

MY LOSS YOUR GAIN
$5500 for my stucco double bungalow. Terms. Paved street. Near schools, transportation, close in. 7008 S. WESTERN. PL. 6246.

$15,000—Just completing 2 handsome brick store buildings on Robertson Blvd. between Wilshire and Pico. Fastest growing business section in the city. Owner, 3977 S. Vermont.

$20,000 BUYS high class income property, averaging $7700, past 2 years. No agents. Owner will give guaranteed investment to responsible party. Box 404, Long Beach, Calif.

NEW APARTMENT BUILDING, fully equipped and furnished, paid 12% net on 50% seasonal occupancy. Firm price $40,000. No trade. Robert L. Edwards, Palm Springs, Cal.

FINANCE COMPANY
Has 12 new apartment houses newly furnished, all clear from $35,000 up. 324 Title Insurance Bldg. FA.3831

FINE location, Hollywood, 4-flat, stucco; 4 garages; lot 50x135; income $170 month; price $13,500. $1500 cash. MR. HILL, 3868 W. 6th.

OWNER will sacrifice beautiful home and income property. Splendid location. Must leave account death. Call 515 S. Figueroa. Mr. Darr. MA.3305.

4-FLAT, 4 rooms each, extra beds, dressing rooms, automatic heaters, garages, well built frame building, $17,500. Owner, 3020 Kenwood Ave.

$16,000, EASY TERMS. Brand new 4 flat. Frigidaire. Corner lot near Beverly Blvd. Inquire 8911 Beverly Blvd. OX. 5309.

A 4-FLAT building occupied, also lot in Hollywood and Fairfax district, attractive terms. 1328 S. Van Ness. RO. 7778.

$20,000 value for $15,000, 6-unit court in Hollywood, $10,000 7% 1st mortgage loan. Terms. Repossession liquidation sale. TR. 7347. GRAY.

4-FAMILY house, garage, lot 52½x176. Must sell because of illness, reasonable. 912 W. 17th St. WE. 2790

$16,000 4-FAMILY flat, furnished. Income $160. 323 W. 38th St. Near Hill

INCOME PROPERTY—
For Sale —57

SACRIFICE
TO RAISE
CASH
16 ROOM DUPLEX
8 BEDROOMS, 4 BATHS
UNIT HEAT
ELECTRIC REFRIGERATION
SANITAS
$14,850
SUBJECT TO
1ST LOAN $10,000
337 S. REEVES DR.
2 BLOCKS EAST OF
BEVERLY-WILSHIRE HOTEL
2½ BLOCKS SOUTH OF WILSHIRE
OPEN FOR INSPECTION

Owner Says Sacrifice
11-room duplex north of Wilshire. Brand new, all latest features, $2500 cash takes $7000 equity.
BROKERS OF BEVERLY
8689 Wilshire Blvd. CR. 5097

$8500, SMALL court in southeast, all rented, colored tenants. Paying 15%. Owner, 337 W. 58TH ST.

HOLLYWOOD'S best paying apartments, $12,600 monthly. GR. 2845, 11-12.

4-FAMILY stucco, 17-room flat, $12,800. $3000 down. Lot 56-134. VE.6509

$5000 down takes 8-unit Hollywood furnished apartment. Call GR.5763.

SUBURBAN PROPERTY—
For Sale —58

WHY PAY MORE when you can buy this 3.17 acre Vista property at $400 per acre, facing on Los Angeles Dr. and the Santa Fe Railroad. Close to town. Easy terms if desired. Edwin G. Hart, Inc., 724 Van Nuys Bldg., Los Angeles. Phone TRinity 4931.

ONLY $10 MONTH
Beautiful fruit-covered 1-4 acre in heart of Studio City, North Hollywood. OWNER, OXford 1831.

SUNLAND AVOCADO ACRES
Combination week-end-permanent gardening. Easier than rent. Sensational opportunity. Home Extension Sunland or call TRinity 2484.

A VERY comfortable home, ocean view, four rooms. This is good value at $3000 and terms are good. 1229 Hermosa Ave. Hermosa Beach.

1½ ACRES North Hollywood, trade or cash. Phone YOrk 0344.

SACRIFICE lot, Garfield near Mountain. OR. 9441. 106 S. Hope. L. A.

Arcadia

1½ ACRES, nice 7-room house, chicken equipment, 2000, family fruits; ideal home. 1225 S. 2nd, Arcadia.

THREE acres, Arrow Highway, Sixth street, Arcadia. Terms. Will divide. Owner, 106 S. Cordova st., Alhambra

El Monte

ACRE walnuts, 5-room new stucco, ready in 2 weeks. Buy now and have finished to suit. $4950. Easy terms. Lambert & Hayes, El Monte. Phone 292. Sundays, 88-R.

Inglewood

CHICKEN ranch, 3-room home, fruit trees. Fenced. $2700. J. Lo Monte. 11106 Hawthorne Blvd., Inglewood.

La Crescenta

5 ROOMS, partly furnished, hardwood floors, tile sink, bath, fireplace, garage, shrubs. Large corner lot. Price $2700. $100 down. $30 month.
4-room bungalow. Newly decorated, hardwood floors, fireplace, bath and garage. Price $1950. $50 down, $25 month. McDonald, 3702 Michigan.

Pomona

AN opportunity, 5 acres, New modern 5-room bungalow. Water, gas, electricity. Can be subdivided. $8500. less for cash. 1011 Grand ave. Pomona.

San Fernando Valley

"THE Cream of San Fernando Valley" 5-room home and one acre on Chandler Blvd., near Woodman. Will sell for $8500 if sold before June 15. Original price $12,500. Terms. C. J. Mercer, 701 Santa Monica Blvd., Santa Monica. Phone 23552.

MODERN STORES AND APARTMENTS STUDIO CITY. Low rental, fine opening for market or grocery. Call 12101 Ventura Blvd. GL. 6108.

BEST sacrifice commercial acre in San Fernando Valley, improved. North Hollywood. Owner, 1530 S. Van Ness ave. Los Angeles.

BARGAINS San Fernando Valley property. W. T. BURR, 205 Chatsworth Drive, San Fernando. Phone 36.

MONEY I must have. Will sacrifice 2½ acres for $1800. RE. 3264 p.m.

Santa Ana

LOT—50x149½ and 5-room house. Two blocks east of Pettersburg Glass factory site, South Bristol st. Must sacrifice for $1600 cash account leaving city. Call or write, 1307 Fairview ave., Santa Ana, California.

5-ROOM house, sell or trade for home or business in L.A. Big bargain. 314 W. 9th st. VA. 7006.

Santa Monica

6 rooms, near beach. Want offer. Jarvis. Phone Santa Monica 2112.

South Pasadena

FOR SALE—Or Rent, furnished 6-room bungalow, near Los Angeles cars; very reasonable. Call Sally Joner. EL. 2005. Colorado 1427.

BEACH PROPERTY—
For Sale —59

LA JOLLA Ocean Front home, on cliffs over 100 above water, wonderful view can never be obstructed, large living-room, beamed ceiling, southern gum trim, 6 bedrooms, oak floors, 2 baths and separate toilet and lavatory; 2 fireplaces, two kitchens, large dining-room, two-car garage, can be used as two apartments of 4 rooms and bath, 6 rooms and bath; winter rental $200; summer $350; will sell furnished or unfurnished. F. C. Spalding, 306 First National Bank Bldg., San Diego, Calif.

VENICE
5-room stucco bungalow, ½ block off Lincoln Boulevard; full price $3000, $250 down, $30 per month.
HARRISON
VA. 2384, 404 Associated Realty Bldg.

BALBOA ISLAND HOME
On south bay front, beautiful view; 2-story, 8 rooms, 3-car garage; private pier, flag pole, boat house. 307 N. McCadden Pl. WH. 3217.

ALWAYS cool, right on the sand, beach home, restricted lot. Stock losses force owner to sacrifice. Several bargains in beach lots. Kittell, 1018 Wilshire Blvd., Santa Monica. Phone 22887.

LARGE beach home overlooking ocean at a sacrifice, stucco construction; must be seen to be appreciated. See owner, J. S. Thurmond, on premises, corner Bay View and 30th Place, Manhattan Beach.

COME, see real beach boom. For sale, $450 lot, also $22,000 lovely strand residence. For rent, 5-room spacious stucco. Furnished. $150 month. C. Coates, 425 31st st., Manhattan.

PRIVATE BATHING BEACH
Beautiful ocean view residence, 5 bedrooms, 2 baths. Open 1:30 to 5:30 p.m. every day. 17105 Castellamare Drive, Castellamare.

SACRIFICE beautiful residence lot, high point, overlooking ocean, including club membership. Phone DU. 4132. Apartment 214.

DUPLEX, Pacific Palisades. Owner going away. Wonderful buy. Accept small trade. Terms. Phone Santa Monica 84098.

MANHATTAN BEACH
Owner must sacrifice 5 modern stuccos; terms. See Root.
33RD AND HIGHLAND

UNDERPRICED ocean view sand lots at Manhattan, $395 up, 10% down. F. H. Dolan, Owner, 8321 S. Vermont Ave. TH. 6351.

SANTA MONICA CANYON, 5-room, 2 bedroom house, fireplace, garage, 3 blocks from beach. Terms. Owner, 621 11th St., Santa Monica.

SACRIFICE: Beautiful Malibu ocean-view lot, $75 down, easy payment monthly. Box 572, Beverly Hills.

SACRIFICE Hermosa Beach 4-room furnished bungalow, near beach. Price $2650, $1450 cash. WA. 9377.

FURNISHED 2-bedroom cabin, garage, $750. Los Flores Canyon, Santa Monica. OR. 8101. Evening RO. 8054

150 FT. ocean shore line building site. Sell or trade. Breeden, MO. 11185.

Ocean front sand beach lots, $350. 213 Santa Monica, Santa Mon'ca.

BEACH lot, build now with club. Want lot or what? Owner. CR. 6725.

NEWPORT Beach rents, etc. Orange county groves. P.O. 247, Fullerton.

POULTRY AND RABBIT—
Ranches for Sale —60

1½ acre, 4-room house, double garage, small chicken house, bearing fruit trees, paved boulevard, close to Van Nuys. $3750. Best of terms. Fred A. Kellogg, 6478 Van Nuys Blvd., Van Nuys. Phone 141.

WOULD you buy finest $18,000 chicken ranch in California for $12,950? A. HARRINGTON, Huntington Dr., Duarte. Phone Monrovia Black 324

FOR SALE—4-acre chicken ranch, equipped 3000, well stocked. Take similar place as part. 416 Allen Ave., San Dimas.

CIRCUMSTANCES compel sacrifice nice 5-room stucco on acre. $4950. Terms. Rockwell Smith, 5600 Van Nuys, corner Burbank Blvd. Van Nuys.

ONE-acre chicken ranch, good buildings and house. 25 fruit trees, 600 hens. $3000 handles. Owner, 732 Valnett, ARCADIA.

½ ACRE, 5-room rock house, suitable for chickens and rabbits, near Lankershim boulevard. A bargain. 8711 Telfair st.

5 ACRES, Fontana, 4 rooms, 1000 equipment. $4000 clear. Want Los Angeles home. 940 E. Main, Alhambra

MY $15,000 chicken ranch for income property. Close in. Money maker. Owner, 4024 S. Harvard. UN. 1996.

1½ acre fully stocked for lease. House furnished. Special price for cash. 321 N. 1ST, ARCADIA.

POULTRY AND RABBIT—
Ranches for Sale

SEND your name and address to CHARLES WEEKS POULTRY COLONY, the MOST INTENSIVE POULTRY CENTER in the world, where sandy soil, irrigation and balmy climate, home ... cost of poultry houses ... GARDENS make it an ideal location for beautiful ... GARDEN HOMES. Weeks lecture every ... p.m. on his own little farm ... Way near Owensmouth ... end of San Fernando ... dress CHARLES WEEKS ... Owensmouth, Calif.

A REAL buy. 5 acres ... choice location, fruit ... 8-room house ... Equipped for 2500 ... house, capacity 3000 ... with 2500 birds ... plant. Priced to sell ... Van Nuys.

BANK FORECLOSURE
5 acres, Fontana ... home. Modern equipment ... Sacrifice price ... First National Bank ... B. A. Barber ...

MODERN POULTRY RANCH ... stocked, chickens and ... money-maker ... JONES, corner Saticoy and ... Owensmouth.

⅛-ACRE of ground, 4-room ... garage, room to build ... chicken equipment ...

WE specialize in acreage ... homes and poultry ranches ... SEY. 1546 Valley Blvd. ...

COUNTRY, FARM, RANCH—
Property for Sale

Close to Palm Springs
160 acres suitable for ... kinds of development ... mile frontage on two ... roads.
WITH 65 INCHES OF FREE MOUNTAIN WATER
Will sell on easy terms ... change for Los Angeles ... OWNERS PLEASE ANSWER ... Cadwalader.

W. I. Hollingsworth & Co.
TRinity 9651.

ARE YOU DISAPPOINTED ... in trying to find a ranch ... unrivaled beauty and healthful climate, a place to make ... every day enjoyable ... rising 3000 feet above sea ... close to commodities ... small towns and ... service; good roads ... view. A limited number ... may purchase attractive ... acres or more, suitable for ... man's estate ...

AGRICULTURAL heart of ... county, the famous ... ranch, 3 hours from Los Angeles ... being sold in all sizes ...

MILLER & LUX
215 West 6th St.

MONO COUNTY
300-ACRE SHEEP RANCH
200 acres tillable ... mainder brush ... rolling hills. River and ... streams run through ... good house and necessary ... ings. Will sell with ... head of ewes with ... right. Terms. Address ... Times Office.

A FORTUNE FOR SOME ONE
140 acres of 17-year-old ... stein apple orchard ... good, healthy trees and ... and high prices assured ... good early apple on the ... when no other apples are ... only $450 per acre ... at 2001 Hopkins St., Oakland.

HIGHLY improved ... room, modern, furnished ... rage, chicken ... stock, oil rights ... variety fruits ... sacrifice $5600 ... 1021 West 37th Pl. EM. ...

2270 acres improved stock ranch ... acre. 100 acres irrigated ... through place, plenty of ... springs well distributed ... ture. For further particulars ... see Clinton Hufford ...

100 acres San Joaquin ... lano, 80 acres cotton ... Thompson seedless grapes ... of water, the finest of ... basis, sell or trade ... Address M, box 160 ...

GOOD PROFITABLE ... sites, Country estates ... BLACKWOOD, Realtor ... Blackwood Ranch ... Glendora. On U.S. Highway ... San Pomona Valley ...

BEAUTIFUL Orange county ... ranch, Orange oranges at a sacrifice ... to buy it. Let me show ... will sell ... 100 W. Chapman ave. ...

MY 5½-acre orange ... Avocado and citrus groves ... city conveniences ... $1000 cash. ... ST. MA 4971.

FOR SALE or will trade ... dairy ranch, 6-room house ... Pomona for the fertilizer ... more cows ... Foothill Blvd. ...

40-Acre dairy and alfalfa ranch ... did improvements ... income; take bungalow ... $45,000. Loan $12,000. A ... Ontario, Cal.

FREE—5 acres alfalfa ... 10-acre purchase ... ROGERS, 2431 Colorado ...

FOR SALE—Stock ranch ... near Grant's Pass, Oregon ... $6000. J. O. Kilsore ... Apt. 2, Orange, Calif.

FOR GOOD BUYS in groves ... groves, acreage ... W. A. LINCOLN ... 101 So. Sierra Ave. ...

$3000 Cash takes 3000 acres ... county, this is full ... and mean to raise ... box 199, Times ...

VALENCIA grove ... acre, 2 poultry houses ... berry business ... Fontana Berry ...

$2850—20-acre ranch ... soil. Well ... alfalfa, good ... Bellflower ...

AVOCADO LAND ... 2 acres ... Many choice ... man & Son ...

SELL or trade 10 acres ... cots at NUEVO near ... country for chickens ...

54 ACRES between ... Downey. Fruit trees ... ment. $350 acre ...

SOUTHERN PACIFIC ... long term payments ... 388 PACIFIC ELECTRIC ...

Antelope Valley

$15 ACRE, 160 rich ... land near Neenach ... Estate appraisal ... PHELPS & CO. Pacific ...

FACES new Highway ... alfalfa land ... velopment ... 2713 Edgehill Drive ...

40 ACRES good alfalfa ... able, 912 W. 17th st. ...

Imperial Valley

CLEAR income, $3000 to ... Imperial or San Joaquin ... 200 Lane Mortgage ...

1-3 ACRE, NORTHRIDGE ... W. H. O'Neil, 331½ S. La ...

San Bernardino

BEST auto-camp location ... Highway 66. Terms.

Call on us for property in ... and San Bernardino counties ... dalfo & Gustad, 512 4th st. ... Bernardino.

Vista Irrigation District

AVOCADO LAND, 4% ... knoll, see this before ... save you dollars ... Daniels, 1448 Garmona ...

MOUNTAIN, RESORT, LAKE—
Property

OCEAN view cabin site ... Los Angeles on main ... low as $150; terms ... water available ... Highway from ... miles to Latigo Canyon ... 3 miles good highway ... bu Mar Vista ... Phone GL. 4098.

FOR SALE, MOUNTAIN ... 160 acres, beautifully ... densely wooded ... from Los Angeles ... road; seven miles ... and near wonderful ... Four clear good springs ... 000. Call Fitzroy ...

In Arrowhead Woods
Lot 37, Tract 53, 1 block from ... 2 blocks from village ... roads. This lot ... days. Best cash ... McKellip, P.O. box ...

MOUNTAIN cabin, 25 miles ... Large trees, good ... ter piped into ... $500. DISBROW ... Pasadena. Room ...

$675, 3-room modern cabin ... south side ... Owner, 535½ E. ...

ARROWHEAD Villa ... view, life membership ... Best cash offer ... M, box 132, Times ...

CLEAR lot, Lake ... trade for Buick ... roadster, trailer ...

LARGE lot, Arrowhead ... Close to village ... ing ... price ...

BARGAIN, Big Bear ... on water front ... or lease. AN. ...

MOUNTAIN cabin ... for sale or trade ... dress N, box 34 ...

DANDY 5-room ... Bear Lake ...

NEW cabin ... head. Must ...

MOUNTAIN, RESORT, LAKE
Property —63

BARGAIN
FOR
CASH

Completely furnished 4-room mountain cabin, half way between Arrowhead and Big Bear. View lot, large veranda; windows all screened; living room has three exposures and wonderful stone fireplace. Property free and clear and covered by $1500 fire insurance policy. Will take reasonable cash down payment and balance in monthly payments. Call Owner, DUnkirk 2680.

FOR SALE—4 lots, ARROWHEAD VILLAS, ½ price. See Mrs. Lorimier ...

... Big Bear ... level lots, Big Bear Lake. $25 down, $5 a month. AL. 2648 ... mile from Lake Arrowhead ... furnished. Terms. RO. 4787.

EASTERN & NORTHERN—
Property
For Sale —63

Southern Oregon Farms
ROGUE RIVER VALLEY offers ideal climate, best soil, low-priced land with plenty gravity water. Write for FREE list. R. V. Williams, Secretary, Medford, Oregon.

... ranch, 17 miles Portland. 320 ... acres, creek, springs, woods. Widow ... sacrifice. $22,000. CR. 5819.

For Exchange —63-A

... 1200 listings, eastern for local ... local for eastern. List yours. Ask ... free list of eastern states you ... Chambers, 4657 Hollywood ... OL. 3121.

... ACRES improved farm, Minnesota ... all in crops. Want house or small ... income property. Owner, OL. 7564.

Wanted —63-B

... Kansas City or Topeka, Kansas ... in exchange for good Orange county property. Address KK ... Times Office.

... home, also clear lots for ... eastern. Owner, C. H. Paxson ... 3rd at Apt. 3, AN. 4377.

... small eastern property. Call ... Deals waiting. Quick action ... EM. 3967. 1645 S. Arlington

OIL PROPERTY—
Miscellaneous —67

ROYALTY OWNERS ATTENTION
... in touch with me immediately if ... wish to cash in on your producing landowner's royalties. Prefer substantial holdings. POSITIVELY NO BROKERS. Mr. Theobald, 650 S. ... Los Angeles. VA. 2037.

... oil lands for casing. Will down $700 ... Cores show we have oil. Sacrifice ... royalty per cents. $1000 cash ... a cinch. Ready to bring in. RE ... after Sunday.

... SALE ¼ interest in producing ... well, center of Signal Hill for ... L. Rust, 1308 S. Hill ... Angeles.

... 2 oil lots, 100x112 Venice ... district, all mineral rights ... TH. 9677.

... sites, center of activity, Potrero ... for immediate drilling. See ... 1400 W. 105th St. TH. 8370.

... NEW FIELDS. SELL OR ... DE MUND REALTY. TH. 3321

ORANGE, LEMON, WALNUT
Avocado Groves—Vineyards
For Sale —68

... all of four contiguous tracts ... each, 3½-year-old ... interest with lemons, with ... water per acre per year ... tract has fine view building ... city limits and only two ... from center of town. Trees ... large for age and fine crop now ... Price $2500 per acre, half ... No trades. Buy from owner ... DR. N. MATZEN, Escondido ... Phone 276-J.

EXCHANGE—Orange and olive ... Best Lindsay citrus belt, 40 ... 7 acres olives, about ... rich sandy loam, plenty ... promising crop on trees ... Price is right, $130, ... up to $100,000 or over, if right.

L. H. WILSON
... San Fernando Road at Los ... Glendale. CApitol 1714.

THE BIG OPPORTUNITY
... fine orange grove, 2-3 navels, ... Valencias; $1000 crop value on ... ready to pick; 7-room modern ... on main business corner ... fine industrial site for a ... with railroad switch in; a ... to double your money very ... price only $12,000; ½ cash ... easy. E. MIDDLETON, 347 ... Phone 1701, Pomona.

... ACRES NAVELS and Valencias ... Pruned and Fumigated ... cheap water. Frostless ... grove just taken over ... and offered way below ... Price $11,500, good terms. ... National Bank of Rialto ... Barber. Phone 180, Rialto.

Orange-Avocado Land
... acre up. Any size tract, planted and unplanted, pressure water ... owner to you. 208 W. 2nd ... Santa Ana.

... 5-acre orange grove, house ... equipment. On main boulevard ... 3 streets. Ideal for subdivision or auto camp. Price $6000 ... E. Mosher, 467 4th ... Bernardino.

... WANT best buys in groves ... ranches or irrigated lands ... dependable information and ...

G. P. SHAW, JR., Realtor
... tower at Fontana, Calif.

... best buys and dependable information regarding orange groves ... Anaheim district, write or phone ... J. C. Kratz, Anaheim, Calif.

... orange and lemon ... We have many bargains ... Tell us your needs ... & Gustad, 512 4th st. ... Bernardino.

... Valencia grove, Orange ... Wonderful property at exceptional price. ½ cash. No trades ... Howard and Wm. A. Irwin.

FORCED SACRIFICE
... orange grove, navel, ... Make offer above ... cash and small trade. Own... Evenings, OX. 3104 ... navels. Ample water. Dirt ... $14,000, terms. Box 487, POR...

For Exchange —68-A

FINEST BUDDED GROVE
... full-bearing 10-acre budded ... grove, close-in boulevard location ... Pomona; cheap water, beautiful shrubbery; family fruits; also ... bungalow, fine income; this ... place twice winner ... HOME AND GARDEN ... Price only $20,000; ... $6000, account sickness ... consider good clear home ... income equity. COME! SEE! ... WILL TRADE! H. C. ... 407 First National Bldg. ... Pomona.

... Valencias. Modern improvements, $25,000. Trade for L.A. or vicinity. T. Wheeler, 209 W. Grand ... Escondido, Calif.

Wanted —68-B

... to $10,000 cash and assume for ... bargain. Citrus, walnut or close-in ranch. Prefer San Gabriel Valley. Write full details. C. R. ERICK... CO., 703½ W. 6th.

ACREAGE, SUBDIVISION—
Miscellaneous —70½

... acreage tract at Houston, Texas ... for subdivision. For particulars call William H. Harwood Co. ... Associated Realty Bldg. MU.3573

WANTED—
Real Estate
For Cash, Not Classified —71

Cash Paid For Bargains
... only, full details. F. M. Phelps ... Co., 1240 Pacific Mutual Bldg.

PROPERTY Sold for Cash
... trades. Owners call in person. ... W. Washington. W car.

... INDIVIDUAL will make good deal for ... property about to be foreclosed or ... for foreclosure. Address N, box ... Times Branch.

Miscellaneous —71-X

GOLF COURSES
... to lease choice locations for ... golf courses. We finance ... DEUPREY MORTGAGE ... OX. 6658. 9461 Wilshire Blvd. ...

... buy equity of $10,000 to $40,000 in good apartment building or ... income property and assume. Owners only, send full details and price ... James A. Hool, 340 ROOSE... BLDG.

... FRANK MELINE CO. can sell ... property quickly by our proven ... method. Let us explain, no ... See Mr. ALBI, 3rd floor. 706 ... HILL STREET.

... BUYERS WANT PROPERTY ... right—generally they ... our Public Auction. O'Connor ... 2834 641 S. Western ave.

... want to buy, sell, exchange ... property: city, country, eastern. ... size, see Alfred Thomas ... 707 S. Bonnie Brae.

Real Estate—Houses
CASH—NO TRADES
... 650 S. Spring. TR. 6865
... OWN an old house, B or C ... clear or nearly. Call ... FOR ACTION.

... exchange your property ... OTTO G. WILDEY CO., LTD. ... ARTS BLDG. TR. 2525.

WANTED—Real Estate

Miscellaneous —71-X

WANT CLEAR bungalow or lot for equity in 4-family flat on New Hampshire near Washington. Want clear lot for equity in 7-room frame house on 30th Street near Arlington.

MEDINNIS, REALTOR
4225 W. Washington. EM. 7496

IF YOU WANT CASH FOR YOUR PROPERTY, CALL R. N. WOOD, 705 W. 45TH ST. AX. 9716.

Houses —71-A

WANT home, N. West, to $4000 from owner. Have lot, trust deed and cash. Address N. box 456, Times Branch.

WANT home, L. A., for vacant corner, 2 houses. Pomona. Owner, TR. 0654.

Lots —71-B

Steinway Grand Style L
Like new. Want lot, west or northwest. Might assume. Owners, PL. 3029

ONE price, no extras. We build and FINANCE 100% on your lot. BEVERLY SECURITIES CO. 4069 BEVERLY BLVD. OL. 7603.

WANT CLEAR LOTS IN EXCHANGE FOR INCOME. OWNER, FAber 1136. 721 ROWAN BLDG.

12-ROOM HOLLYWOOD DUPLEX. WANT CLEAR LOT. HE. 7159.

WANTED, 75-ft. vacant on W. Pico for income property. Call VA. 5615.

BUY your residence lot, clear and well located. TH. 7491.

Acreage —71-C

WANT improved alfalfa near Tulare for 6-apartment-house, almost clear. DR. 0365. 1815 Lucretia ave.

Business Property —71-D

WANT well located stores Los Angeles vicinity. Will turn in well located 6 rooms, clear, Southwest Los Angeles and, or $5000 equity 6 rooms, Pasadena. Pay some cash, assume small encumbrance. Give exact location, description. Address Buyer, box 99, Times Branch, Pasadena.

WILL BUY A FEW
RUNNYMEDE
Chicken Units bargains only. Call TAYLOR, Terrace 7154, Pasadena.

IMPROVED business property (stores,) Los Angeles vicinity. Will pay cash to $3500, assume small encumbrance. Give location, description. Buyer, box 72, Times Branch, Pasadena.

Want Business Income
Have client with cash and will assume for choice corners. $75,000 to $300,000. FI. 3650.

$35,000 CLEAR, Kern. $75,000 clear, Fresno. $100,000 clear, Fullerton. Will assume. Van Slyke, EL. 3513.

$300 cash down, want business lot. Address L. box 196, Times Office.

Income Property —71-H

HAVE cash. Want to buy hotel or apartment. At least 30 rooms or more. T. Tamagawa, 336 E. 1st. TU. 4743.

APARTMENT house for my clear home, $10,000; chicken ranch, $15,000; lot $3000. Will assume, $20,000. 4024 S. Harvard, City. UN. 1996

APARTMENT-house, hotel, stores, subject 1st mortgage, offer clear exchange. Owners only. Olive Hill Realty Co.

Country, Ranch Property —71-M

PARTY desires purchasing orange grove, crop payment basis. Financial responsibility guaranteed. D. B. Lane, 6331 Hollywood Boulevard.

WANT 10 acres near Upland for cash. Mail all particulars. E. Olsen, 416 W. 8TH ST.

REAL ESTATE—For Exchange

Miscellaneous —72

EXCHANGES
We want owners' listings of large apartments business and country properties.
W. M. GARLAND & CO.
W. M. Garland Bldg., Spring at 9th.

BEAUTIFUL auto sales room and garage at 135 E. Foothill, Monrovia. $30,000. Mortgage $13,500, not leased. Will trade for Southern California property and give good deal. Agents list and write for details. J. Frank Long, 139 E. Foothill, Monrovia.

160 ACRES level sandy land, 22 miles S.E. of Hemet. Good for stock and poultry. 80 apple trees. Windmill, pump, tank, connected to 5-room house. Water for home and stock. Under lease. Mortgage $4700, equity $6000. What have you? 410 N. Lake st.

WANTED
5 or 6-room bungalow. Must be in first-class condition and good district, in exchange for B zone lot, 112x125, close in. Phone WARREN, DR. 2369.

WILL take lot, some cash, then balance like rent for my 6-room modern English designed home on Kenston ave. Spacious lot. Price $8500, clear. No assessments. Phone daytime VE 2720. Evenings, UN. 6908. 5435 Angeles Mesa Drive. Mr. Couch.

BUSINESS corner 100x130, improved. Income $760 per month. Bank mortgage $35,000. Owner will trade $55,000 equity for city property. Must be clear. S. Gordon, 407 Commercial Exchange Bldg. TU. 8411.

"PIERCE TRADES"
EXCHANGES EVERYWHERE, send description of what you have and tell me what you want. C. B. Pierce, 309 N. Canyon Dr. Beverly Hills OX.0608

NEW 10-ROOM residence in Alta Canada Estates. ½ acre corner, surrounded by deodar and olive trees, thirty minutes from Los Angeles business center, for Los Angeles property. OR. 7509. WH. 1383.

WANTED
High-class duplex in exchange for 10-unit apartment house, well located with income of $500 per month. Call Mr. Warren, DR. 2369.

MALIBU, 180 acres rolling land, ocean view, Santa Monica Bay. $64,000. Want cattle ranch or good California farm. WY. 4206 at 153 N. La Brea.

18-ROOM HOUSE, large corner near U.S.C. Appraised $35,000, consider outside, clear. Davidson, 610 E. 4th st. TU. 6180.

NEW 4-flat stucco, corner 100x127. $17,000. Take home or clear for $8500 equity. Jacobs, 2435 W. Main, Alhambra. Write fully.

BEAUTIFUL home site in exclusive Letts Estate on Finley ave., just north of Franklin. Want small home or vacant for equity. OR. 6819.

20 ACRES Shermanway near Van Nuys, best location, $42,000; exchange for income same value. H. R. Bevis, 6330 Van Nuys Blvd., Van Nuys.

WANT CLEAR LOTS for large new stucco house on 90x100 corner, 2 blocks to pier at Hermosa Beach. Owners only. OX. 8394.

Want Clear Lot, Have
7-room Spanish stucco, 3 bedrooms, 2 baths. West Hollywood. OX.0612.

$20,000 CLEAR property and cash for bona fide bargain income. Write full details. ERICKSON, 703½ W. 6th.

CLEAR 10-room home. W. Hollywood, for good improved business. Will assume. R. B. Crabtree, WH. 7208.

3 BRICK stores on Pico, $35,000, $12,000 bank loan. Want Los Angeles or beach. OR. 6819.

20 BIG BEAR VALLEY lots clear, $700 each, near lake. Assume on home, duplex, etc. WE. 5855.

CLEAR lot Santa Monica and cash for 7-room house, Slauson and Main section. OX. 0201, OX. 9117.

EXCLUSIVE Toluca Lake, 10 rooms, new, for small bungalow. North Hollywood 1295.

20 ACRES near Van Nuys, $42,000. Want income. HARRY R. BEVIS, 6330 Van Nuys Blvd., Van Nuys.

EXCHANGES, MU. 2522
ERNEST STEWART, 548 S. SPRING

WANT ranch, lot or Lake Arrowhead cabin for 7-room Altadena. Alsen, 416 W. 8th. VA. 1641. EM. 2005.

CALIFORNIA for eastern, owners write F. H. Harris, 503 Caroline ave., Culver City, exchanges everywhere.

SAN Fernando Valley, near Van Nuys, 2 acres or more, improved. Clear. Assume on Los Angeles. OR. 6806.

SAN Diego lots, nearly clear. Will trade and assume heavily here. Address M. box 212, Times Office.

OFFER $10,000 to $50,000 clear property near Long Beach for income. Address N. box 408, Times Branch.

PICO STREET lot 100x150, near Forum Theater. Want large residence clear for $50,000 equity. EM. 5063.

340 ACRES, going ranch. Owner can't handle. $50,000. W. F. KNOX, 305 N. Jackson, Glendale, Doug. 3161-W

NEW 7-room duplex on boulevard. Free bus. Income $145 month. Want clear lots. OL. 6303.

WE TRADE ANYTHING. If you want action try a busy office. Stephens & Co. 461 N. Western. HE. 8207.

NEW APARTMENT, double and single bungalows. Make offer, trade for vacant. Builder. OX. 4405. HO. 7884.

WILL sell or trade the finest new 9-room home in Hancock Park. See it at 400 N. Citrus. 1 to 5. Owner.

70 ACRES alfalfa and grapes, clear. No brokers. WH. 0700.

$900 Monthly, 20 apartments, furnished, $55,000. Trade equity. EM. 4669.

DUPLEX for trade. West side, new. Take lot, house or submit. OR. 9604.

B-ZONE lot, ½ block of Vine street. $12,500. Need some cash. MO.10721.

WANT Chicago, Des Plaines, Ill. for 4-room stucco. 1823 Sunset. DU.5142.

55 ACRES in alfalfa, near Pomona. Clear. WYoming 2314.

10-ACRE ranch, close in, also clear lot for flat or apartment. HO 8515

OWNERS who REALLY want to trade. Address M. box 50. Times Office.

WESTWOOD business lot near Wilshire for exchange. OX. 1903.

AN excellent chance for a good honest exchange man with car. DU. 4608.

LARGE corner Beverly near La Brea. $50,000. ½ trade. CR 7303. OX 4778

LOT, apartment building, furniture for cash, auto or what? GL. 9667.

WANT CLEAR HOME. HAVE $35,000 1ST ON A-1 VACANT. GL. 5507.

WE trade property from coast to coast. Dorgan Co., 8024 Santa Monica Blvd

REAL ESTATE—For Exchange

Miscellaneous —72

Exchange-125 Acres Vista
Finest orange and avocado land, irrigated from Lake Henshaw, water under pressure, faces on boulevard. Seldom are you offered this class property for city. Investigate today. Rudd Brothers, 1017 Pershing Square Bldg. SPECIALIZING SAN DIEGO COUNTRY PROPERTIES.

480 ACRES at $10 acre, Killarney Heights, edge Needles, Cal. $1600 down.

480 acres at $12.50 acre, 1 mile along new direct highway to Imperial Valley, $2600 down, 4½ acre dairy ranch, Hynes, Cal., $6500 first to assume. Will consider hotel or trade. 602 N. Sloan Avenue, Compton, Cal.

WANT INCOME
Offer country estate and splendid income. 100 acres in fruit, 7 rooms, furnished house, grounds beautifully landscaped, $135,000 clear. Want apartment or business property. Must be first-class. Will assume 1 mortgage. J. N. Mernin Co., 2412 W. 7th St. DU. 6320.

MUST SACRIFICE
Beautiful modern 19-unit court splendidly furnished, Melrose-La Brea district. Lot 100x130, income $12,000, one incumbrance of $32,000 at 7%. Take $10,000 cash and modern bungalow or vacant for equity. WH. 2569.

WE have a client who owns several good C zone lots in and around Beverly Hills, all clear.
WANTS
Real income. Will assume.
GEORGE ELKINS COMPANY
433 N. Camden Dr. OXford 1127.

WANT ORANGE GROVE
For fine bungalow court, all furnished, large lot, good income, price $60,000. Will assume on grove. Standard Realty Co., 414 S. Brand Blvd., Glendale. Los Angeles phone CApitol 5129.

CLEAR business lot 67x50. Near a main intersection for exchange. Want improved income and will assume reasonable mortgage.
KEM AND ELKINS
400 N. Camden Drive, Beverly Hills. OX. 1171.

DO YOU WANT TO TRADE? WE HAVE WHAT YOU WANT. Cash and clear properties.
HARRY GROSSMAN
204 Haas Bldg. TUcker 2471.

$4530 YEAR INCOME
Drive-In Market $40,000, mortgage $12,500. Want single or double bungalow and cash for equity. Lewis, 112 S. La Brea Avenue.

BUSINESS corner, 85% leased to responsible merchants. Income approximately $3750 per month. Will exchange equity $400,000 for good city property. S. Gordon, 407 Commercial Exchange Bldg. TU. 8411.

10-UNIT HOLLYWOOD COURT
Well furnished. 9 garages. On lot 80x190. Mortgage $22,000. Want good grove or home. See Connell, Branch Office Robert Marsh & Co., Inc., 145 S. La Brea ave. TRinity 1134.

WANT TO MOVE WEST
Owner of beautiful new home at 13746 Beverly Boulevard, will exchange for closer-in city property. Childs, CR. 4194.

12-ROOM house, close in, valuable lot. Now operated as boarding house, grossing $300 per month. Will sacrifice for $15,000. Consider some exchange. Crankshaw, 618 S. Figueroa. TU. 2733.

HIGHLY improved San Joaquin Valley ranch. Estimated crop for 1930, $5400. Value $16,000. Los Angeles owner, take flat, court, apartments, etc. Assume. Phone Santa Monica 84998.

Lots of Clear Lots
For real honest equities in small houses or flats. M. C. Somers, 1114 Architects Bldg. VA. 0028. No bonus

NEW modern 6-room Spanish stucco home, 3 bedrooms, big lot, double garage, in Toluca Lake district. Will trade. See owner at 10308 Woodbridge street.

Want To Trade, Down
We have several homes and some cash for equity in good west side income property. Childs, CR. 4194.

GOOD orange grove, 22 acres navels, 4 acres Valencias; buildings, cheap water. Consider residence, balance easy—share crop. Box 487, Porterville, Calif.

OWNERS
Submit large business property or downtown vacant. Have choice clear property. 422 N. Vendome DR. 3680

WHAT am I offered for my $50,000 equity in an elegantly furnished new 4-story brick apartment in the Wilshire-Western district? Owner. 911 W. Jefferson. WE. 8293.

HAVE new clear residence, exclusive district. Will stand $9000 loan. Will trade and assume on best furnished apartment house deal in Wilshire district. Phone Northrup, VA. 3435.

BROADWAY LOT, GLENDALE
West Broadway corner, price $34,000, equity $9500. Will take acreage, income or house. Call owner, CR. [illegible]

70-ROOM apartment, fine Hollywood location, $100,000. Small bank loan. Want business or out of town property. CRANKSHAW, 618 S. Figueroa. TU. 2733.

TRADE your lot in as part payment on new Spanish 12-room duplex. Close in. Gorgeous view and all the latest features. Income nets better than 20% on investment. OL. 4709.

WE handle exchanges, also we have some wonderful buys for cash. SOUTHERN CALIFORNIA REALTY EXCHANGE, 329-330 Douglas Bldg. 257 S. Spring st. MU. 5697.

WANT Portland or other well located Oregon property. Have highly restricted property near Santa Ana. Might consider N. Western. Address KK. box 218, Times Office.

1909 W. AVE. 30. Lot, 45x138 to Isabel. 4-room unit, space 3 more. Mortgage $2000, bonds $670. What for equity? Owner, 414 E. Broadway, Glendale. Douglas 3063.

5-STORY brick apartment flat, facing Lafayette Park. Well financed. 10 years 5½%. Want several smaller properties, prefer beach or business. Real value. Call owner. FI 0415.

1¼-ACRE chicken ranch, El Monte, new 5-room stucco bungalow, $8500, mortgage $2500. Want small home or vacant Los Angeles. Owner's agent, OR. 6819.

WILL exchange apartment house, 90 rooms, close to downtown. Subject to first loan. Must raise $10,000 on trade. Call or write S. Gordon, 407 Commercial Exchange Bldg. TU.8411.

Hancock Park Duplex
Want clear home to $17,500 for equity. BRICKNER, WH. 1151.

HAVE selected houses, duplexes, flats and apartments, some clear. Will trade for clear vacant. James Madison, OR. 1220.

DIAMONDS, platinum set, 6 beautiful pieces, value $7000, for improved city, suburban or country. Address M. box 204, Times Office.

DUPLEX near Wilshire-La Brea, 12 rooms, 4 baths. Bank mortgage $11,500. Want other property. H. H. Wilson, 700 S. La Brea. WY. 3606.

CLEAR SITE in HOLMBY HILLS, value $35,000, exchange for business income and assume. MR. Winchell, OX. 6151.

14-ACRE orange grove near Riverside. Price $21,000, $3000 mortgage, 7%. Want Los Angeles property. Phone OWNER, WY. 3221.

WANT APARTMENT OR COURT
Have 80-acre ranch near Porterville, 20 acres in oranges, with house, well, pump. Will assume. OR. 7938.

FOR SALE or exchange for Southwest, 6-room latest style Spanish home in hills of Eagle Rock. 5488 Dahlia Drive. AL. 3735.

Want Clear Eastern
For Wilshire-La Brea income. Ingram, 3774 W. 3rd St. WY. 3305.

BUILDER wants lot or small house in exchange for beautiful 7 rooms. Very latest, near Pico, west of Robertson. High ground. OX. 9873.

EXCHANGES MY SPECIALTY
B. W. CROWE
STORY BLDG. VA. 1834.

HAVE good 5-room bungalow in Alhambra, will trade for Los Angeles bungalow, vacant or income. Halverson, 3052 W. Main, Alhambra 1247-M

FLAT building, 20 rooms, income $2280, near Beverly Boulevard. Loan $15,000 at 8%. Want house or ? WY. 2196.

20-ROOM, 4-flat, new and modern, income $230. Will exchange for home or good lots. OR. 8206.

HAVE good chicken ranch in Arcadia. Will trade for Los Angeles. Halverson, 3052 W. Main, Alhambra 1247-M

ORANGES, Tulare county, first class, 20 acres, improved. Sell, trade or take partner. MUtual 1771.

WANT bungalow. One paper. Have 80 acres Arizona, clear. Carter, 159½ North Daly st. CA. 6042.

BUSINESS AND INCOME PROPERTIES FOR SALE AND EXCHANGE. J. T. CUTTER, TRinity 7233.

WANT MODERN HOME, WEST SIDE. HAVE BEVERLY BLVD. BUSINESS LOT. OR. 2148.

4 ACRES San Fernando for income or cheap acreage near Riverside. Box 1247 B, Route 2, San Fernando.

MONTANA LAND WANTED
for 2 bungalows and lots, 3636 Empire Drive, Palms. Culver City 3520

5 CLEAR LOTS, near Boston, Mass. 60x120 each, total $4000. Want diamond, automobile or what? RE. 9730.

CLEAR PROPERTY FOR INCOME
HERNANDO D. WOOD CO.
4804 Beverly at Western. OR. 8001

TAKE Arrowhead cabin or Los Angeles for going 38-acre Yuma ranch, $400 cash needed. VE. 6107.

AMAZING 14-room duplex, Beverly district, brand new, upper leased. Submit trade or cash. OX. 2654.

SANTA MONICA 7-unit court. NEW. Rented unfurnished. Price $22,500. Want CLEAR ranch. GL. 5100.

OCEAN shore building site, 160 feet, $35,000, clear. Palos Verdes. Trade for industrial. Breeden, MO. 11185.

80 ACRES cotton, leased, $3000 1st, near Tipton. Want income. WA. 2329

$60,000 CLEAR lots for business income, assume. 1118 W. 9th. TU.2560

REAL ESTATE—For Exchange

Miscellaneous —72

WANT CLEAR LOTS
Or clear homes. Have choice income property to offer in exchange. Here is your chance. These income properties especially selected and desirable. Owners only.
B. L. SPENCE
2690 N. Beachwood Dr. HO. 1344.

CLEAR
90-acre improved $9000 Wyoming ranch and $6500 1st trust deed on local, for clear home or duplex. Kuder, 311 S. Vermont. DU. 9773.

2 full acres, Sherman Way, 6-room modern house. Shrubs, fruit trees. $12,000, $4750 mortgage. Take lots for equity. Fred A. Kellogg, 6478 Van Nuys Blvd., Van Nuys. Phone 141.

EQUITY in store building, $3000 bank loan. Trade for clear lots or what? Snyder, 2975 Leeward, DR. 0277.

$2500, CLEAR bungalow, want furnished cabin. Big Bear, south side. Owner, 538½ N. Genessee, OR. 5417.

12-ROOM beautiful duplex, Wilshire district, for what? OR. 2673.

Houses —72-A

B Zone Lot, Furnished Home
I have a 50x150 lot with furnished home on Oxford, 1 block from Western. Rented for $70 per month. Way underpriced at $12,500. One encumbrance $5000. Will accept clear lot to $7500 as cash payment. FRED W. KLEIN, ORegon 1241.

New Westwood Home
I have a new 7-room 2-story home at 1651 Comstock. I cannot use it. Maybe you can. It is one of the finest homes in the entire vicinity. Have one loan of $7700 at 7%. Must sell or exchange at once. See me at property all day Sun. South of Wilshire, 1st block west of Los Angeles Country Club.

GOOD 10-room home, B zone lot, near U.S.C. Fine for rooming house. Exchange for smaller place or sacrifice for cash. Price $13,500. Owner, AT. 7307.

NEW, ARTISTIC VIEW HOME
8 large rooms, 3 baths. Adjoining Ritz Carlton grounds, 3 minutes Hollywood and Vine, $27,500. Want exchange for $17,500 equity. EX. 1149.

EXCHANGE 4-room house on Adair st., Los Angeles, clear, for lot in Altadena, close to Allen and Lake Elm avenues. RU. 3106-W.

I HAVE BEAUTIFUL home, Wilshire district, 1 paper. Want B Zone lot or smaller house for $10,000 equity. Owners call DR. 7144.

ARTISTIC 11-room Spanish home, ocean view, large lot. Want lots, bungalow income. WH.5111, CR.6775

WANT going ranch near Calexico for 2-story residence on B zone lot, value $15,000. 2193 Cambridge st.

$4000 EQUITY 4-room house near Western, Melrose. Take $1000 or consider. Southwest. Assume. YO. 4724

SAN Francisco or Oakland home, 6 rooms. Want Los Angeles. OL. 7153.

$2100 EQUITY 3-unit frame. North. Income $60. Owner, 318 S. Alvarado.

WANT clear vacant lot or ? for modern bungalow. One paper. DU. 4608.

OUR HOME, 4309 PRICE STREET EVENINGS. MO. 11760

5-ROOM home for Whittier property or near. 1427 W. 65TH PLACE.

6-ROOM BUNGALOW. 338 N. HARVARD BLVD. HE. 8044.

SEVERAL homes clear to 1st paper. Trade for lots. Owner. UN. 2055.

Lots —72-B

HAVE 128-ft. corner lot, Westwood, between Santa Monica and Pico. Will exchange for Hollywood lot. ORegon 1421.

FINE business lot heart of Glendale. Bungalow on rear. Value $12,000. Trade for Los Angeles home same. Owner, WH. 4114.

B ZONE LOT OPPOSITE SCHOOL ON N. HOOVER. WANT BUNGALOW OR DUPLEX. OWNER, WH. 7954.

Business Property —72-C

HAVE clear business property and equity in well-located apartment to exchange for clear citrus or alfalfa ranch or apartment lot up to $125,000. 1725 N. Edgemont st. MO. 16824

REAL business lot, 75x130, in Tujunga, large equity, exchange for grocery, merchandise or what? P.O. box 1507, Station C, Los Angeles.

BEVERLY HILLS business corner 50x 110, near 3 chain stores, want lots or income to $10,000. OX. 4776.

WEST SIDE LOTS FOR BUSINESS CORNER. WONDERFUL DEAL. OWNERS CALL DR. 7144.

WILSHIRE corner in Santa Monica, 80 x110. What have you to exchange? Owner. WH. 6039, evenings.

Income Property —72-D

BEST APARTMENT DEAL IN HANCOCK PARK. Large modern brick, splendidly furnished. One straight incumbrance of $80,000, furniture clear. Features are immense basement. Sanitas walls and mahogany woodwork throughout, extra large colored tile baths with separate stall showers, standard plumbing, cedar closets, steam, gas, heat, etc. Easterners will appreciate this construction. Submit clear trade for $85,000 equity, including furniture. Whitney 2569.

WILSHIRE 6 FLAT
Beautiful new super modern. Near intersection Wilshire and another good business street. 1 mortgage, good income. Trade for bungalow or lots.
MALCOLM MOREHART CO.
7653 Melrose. GR. 4090. OX. 4053.

INCOME FOR LOT
Double bungalow in good shape, in southwest part of city; nice neighborhood, will exchange equity for clear lot, preferably in San Fernando Valley. Phone OL. 7823.

CLOSING estate, 100 ft. frontage, 4 blocks east of Broadway. Income $300 month. $14,000 1st. Equity $12,500. Trade clear house or income. Brokers call WE. 5817.

APARTMENT-house, close in, 9 doubles, 3 singles. Income $5200; incumbrance $19,000; equity $26,000; sell, trade, part cash, may assume. Address J. box 189, Times Office.

7-ROOM house, brick and stucco store with stock and fixtures. Price $18,000. Mortgage $5500. Want cash and trade for equity. Crankshaw, 618 S. Figueroa. TU. 2733.

EQUITIES in new 4-family and duplex incomes for vacant, suitable for high class apartment. Montgomery Lumber Co. Garman, EM. 4541.

INCOME $4080
New 8-family flat, only 1 paper, want B or C zone property. DU.0573.

6-UNIT apartment house $48,000, heart of Hollywood, business zone. Income $460. Owner, WH. 1310.

COURT, walking distance, $60,000, mortgage $24,500. Want ranch for equity. 1027 Black Bldg. VA. 0835.

$9000 EQUITY in 20-room 4-family flat. Price $21,000, at 515 N. Norton. Phone Owner, WY. 3221.

OWNERS ONLY
New 4-family flat, all rented; one paper only. Submit. Owner. WH.7954

MODERN APARTMENT, 40 ROOMS. Income $900 month. Want lots or home for $30,000 equity. WA. 4563.

DOUBLE bungalow, N.W., mortgage $4000. Want lot or what? OX. 1095

Country Property —72-E

160 ACRES: 80 acres fine crop barley, Tulare district. Price $24,000, mortgage $6000 at 6%, 6 years to run. Want 8 or 10-room residence in Beverly Hills or an orange grove. J. D. Ryan, 830 Santee St. MA. 5892

ALFALFA, dairy ranch; 70 miles Los Angeles; buildings, water, tools, implements, $65,000. Assume $35,000 on paying court. J. A. Griffith, 174 N. La Brea. WY. 3195.

160-ACRE clear partially improved ranch for business or apartment income property. $15,000, owners only. Address M. box 33, Times Office.

WANT Coachella improved or unimproved for clear Anaheim Boulevard lot. Address N. box 352, Times Branch.

TO LOAN—Money

Real Estate Improvements —75

6% INTEREST
FOR LOANS ON IMPROVED RESIDENTIAL AND BUSINESS PROPERTY IN LOS ANGELES AND VICINITY

5½%
FOR CONSERVATIVE LOANS ON CENTRAL BUSINESS PROPERTY.

THESE LOANS RUN FROM 3 TO 10 YEARS AND ARE SECURED BY A FIRST MORTGAGE.

NO APPRAISAL OR ESCROW CHARGE

WINTER INVESTMENT COMPANY
11TH FLOOR, I. N. VAN NUYS BLDG., TRinity 3071
CORRESPONDENT
NEW YORK LIFE INSURANCE CO.

Low Rate Loans
FOR BUILDING AND REFINANCING
We make 5½, 6 and 7% loans to responsible owners of homes, business, income, industrial and vacant properties, 3 to 15 years. Straight or amortized. Residences up to $40,000. Our service charge is but 1% on well secured, high-class loans. We will also buy or make 7% loans on good first paper.
C. W. Patterson Co., Ltd.
558 S. Western. DRexel 1115.

5½% LOANS 6%
For improved business and residential properties in Los Angeles, Long Beach, Pasadena, Beverly, Santa Monica, etc.
HAVELOCK C. BOYLE
Loans placed with PENN MUTUAL LIFE INSURANCE CO.
215 W. 6th st. TUcker 1368

QUICK ACTION
6 AND 7% LOANS
STRAIGHT OR PAYMENT PLAN RESIDENCE, BUSINESS, AND VACANT PROPERTY
Also 2nd Loans.
Campbell Mortgage Co.
723 Title Insurance Bldg.
433 South Spring. TRinity 9932.

CONSTRUCTION LOANS
3 YEARS STRAIGHT for Los Angeles and vicinity. Prompt appraisals and answers. Bring your plans and park free in ROOSEVELT BLDG. Garage, 7TH AND FLOWER. ROOM 610.
Ralph G. Wolff Co. TR.8816

7% - NET
Loans on residence and small income property. Free preliminary appraisal. Prompt action.
Redfield, Van Evera & Co.
Financial Correspondents, UNION CENTRAL LIFE INSURANCE CO., 215 W. 6th st. VA. 3671.

WE HAVE UNLIMITED AMOUNT
6% AND 7% MONEY
FOR LOANS, $2000 TO $50,000. Largest group of private investors in Los Angeles can be reached through us.
IMPROVED—VACANT—2NDS
Quick action; free appraisal.
Robert E. Brown Company
659 S. La Brea. OR. 9019.

Construction Loans
7% OUR OWN FUNDS 8%
We investigate at once without binding you and if security is satisfactory close loan in 24 hours. Courteous attention to applicants. Paid-up capital and surplus, $2,000,000.
AMERICAN MORTGAGE CO.
Frank N. Fish, President
1049 S. Hill St. WE. 9131

BEFORE
Borrowing money to build a home or to pay off your present mortgage INVESTIGATE the Insurance Plan Loan which costs
LESS THAN 7%
531 WEST SIXTH STREET
Los Angeles. FAber 2331.

$150,000
MUST LOAN THIS MONTH
6% and 7%
Any Amount-Quick Action
KELLS & GRANT
Wilshire at Western. DU. 3000.

OUR OWN FUNDS
6½% INTEREST
NO COMMISSION
Improved property only.
Also unlimited funds for refinancing and construction loans.
MELINE BOND & MORTGAGE CO.
706 S. Hill St. TRinity 6451.

5½, 6 AND 7% LOANS
3, 5 AND 10 YEARS
According to class of property. Make application direct to this office and secure prompt results.
E. L. McCORMACK & CO.
1121 Van Nuys Building. VA. 5209.

PHONE YOUR WANT ADS TO THE TIMES. NO CREDIT ARRANGEMENTS NECESSARY. COURTEOUS, EXPERIENCED AD-TAKERS DAY AND NIGHT WILL HELP YOU WITH YOUR COPY IF DESIRED.
MAdison 2345

BUILDING LOANS
At current rates, our own funds. We also have private funds for refinance, from $2500 up.
ASSOCIATED MTG. CO. OF L. A.
504 Bank of Italy Bldg. TR. 0564.

REAL ESTATE LOANS
6% AND 7%
JOHN M. C. MARBLE CO.
Established 1900.
609 S. Grand ave. TR. 5776.

$5,000 To $20,000
PRIVATE MONEY
On Residence—Income and West Side Vacant. No Brokers.
716 Union Bank Bldg. TR. 4505.

PRIVATE FUNDS
Quick action. Minimum cost. 30 years of personal service.
GLEASNER-FRAIZER & DUNN
VA.5101. 1108 Citizens National Bank

PRIVATE MONEY
Will buy first trust deeds.
LEONARD H. BROWN with PHILLIPS & REAM
600 S. Western Ave. WA. 1171.

7% NO COMMISSION
NO APPRAISAL OR ESCROW CHARGE. 7% BUILDING LOANS
WOOD-BRUNNER-FIELD, INC.
1015 S. LA BREA. OR. 1291.

65% Refinance Loans
Also construction loans. Courtesy to brokers. See us FIRST. F. P. NEWPORT CO., 206 Central Bldg. TR. 5051.

6% Insurance Funds 7%
For Real Estate Loans
Beverly Hills Securities Corp.
444 No. Beverly Dr. OXford 7093.

BUNGALOW BUILDING LOANS. Also 12% TRUST DEED MONEY.
WM. McBURNEY, JR.
516 Pershing Square Bldg. VA. 2001

SHORT AND LONG TERM LOANS AT 6% on improved and building operations.
MORTGAGE GUARANTEE CO.
626 S. SPRING ST.

FOR INFORMATION ABOUT HOW TO GET A LOAN SEE WM. H. HARWOOD CO. 510 W. 6th, Room 221. MU. 3573

STRAIGHT or monthly payments, refinance or for building. Low rates. ASHMUN INVESTMENT CO., 4435 Whittier Blvd. AN. 4646.

PRIVATE MONEY, 60% LOANS
$3000 to $20,000.
Residence and Income.
No Brokers. Bennett, CR. 9376.

7.8%. Our own money. 1% bonus. EAST Los Angeles and VICINITY. HUNTINGTON Park to ALHAMBRA. 901 Atlantic Blvd. Room 209.AN.2478

Vacant & 2nd Trust Deeds
PECK, BEVERLY HILLS, OX. 2902

8% Vacant Improved 7%
Murdock, Beverly Hills. OX. 1817

BUILDING loans, 7% and 8%. Hollywood, Beverly Hills, Westwood. Also 2nd loans. Mr. Elwood, OX. 8501.

Private money, 6 and 7%, city, county and building loan. Lockhart & Son, 435 H.W. Hellman Bldg. VA.6818

$20,000 AT 7% PRIVATE MONEY ON GOOD INCOME PROPERTY. ALSO $10,000. OX. 6400.

6%—PLENTY OF MONEY—6%
6% BUILDING, REFINANCING, 6%
153 S. LA BREA. WY. 3187.

LOT payoffs, first and second construction loans. Zeigler Investment Corp., Ltd., 448 S. Hill. TU. 1930.

$21,000 to loan, will divide. 7008 S. WESTERN AVE. PLeasant 6246.

PRIVATE funds for residence, 6-7%. Vacant, 8%. OR. 7509. WH. 1383.

6%-7%, $600,000. Improved real estate. YOrk 3455. Evenings, UN 4485

7% private money, west and southwest. 1146 W. Santa Barbara. UN. 2553.

PRIVATE money for local 1st and 2nd mortgage loans. Northwest. HE.3585

TO LOAN—Money

Real Estate Improvements —75

6 TO 7% city, ranch. S. R. Earnest Co., 319 Detwiler Bldg. Hugh K. Walker, Jr. S. R. Earnest. TR. 9075.

6% & 7% straight or monthly pay refinance or building loans. 2% or 3% total commission. AX. 3081.

$25,000 AT 7% ON IMPROVED CITY. WILL DIVIDE TO SUIT. CALL MY AGENT, WA. 4563.

BIG money to loan at attractive rates. Write your wants. O. Park Smith, 2234 Crenshaw Boulevard.

BUILDING money, $2500 to $10,000, residence or improved, current rates Evarts, 604 Van Nuys Bldg. VA.9259

$10,000 TO loan at 7% on good security. City. Might divide. Address N. box 335, Times Branch.

TRUST FUND MONEY FOR REFINANCE, IMPROVED OR VACANT. QUICK ACTION. WH. 0314.

HAVE several clients with $3000 to $4000 to loan. W. Ross Campbell Co. TR. 9911. 712 S. Spring St.

STRAIGHT 3-year loans for vacant and improved up to $50,000. Mr. King, Beverly Hills. OX. 4415.

$500,000. All or any amount. Building loans and refinancing. No brokers. Fred T. Rimpau. WH. 4616.

3-YEAR loans, improved or for building. FARNSWORTH BROS. 1017 Van Nuys Bldg. TUcker 1209

25 TO 50 thousand to loan on income property, Wilshire district. C. H. address N. box 322, Times Branch

$10,000 PRIVATE money ready, vacant, improved, quick action. EX.9371

$2000 TO $20,000 private money, 7%, on first mortgage. AX. 2381.

MY own funds to loan, prefer Southwest residential. VE. 7281

MY OWN MONEY for small 1st loans on Northwest improved. WH. 7916.

7% AND 8% MONEY
Wheaton, 2614 W. Pico. EX. 2557.

$50,000 PRIVATE money, all kinds of real estate loans. Haun. OX. 8941.

PRIVATE MONEY
ANY AMOUNT. AX. 9714.

$2000-$3000 at 7 or 8 for improved. Wells, 333 Bartlett Bldg. VA. 4629

TO LOAN—Money

Real Estate Improvements —75

5½%—MONEY—6%
LIFE INSURANCE FUNDS
Liberal Prepayment Privileges
A loan under $50,000 may be paid at any interest date without bonus.

Monthly Payment Plan
The ideal loan for the home owner is our monthly pay loan. Remember, you pay only 6% on the balance each month, adjusted every month. No jokers in this loan. Phone for a free inspection of your property.
THOMAS MORTGAGE CO.
TR. 3946. 810 S. Spring st. Top floor
Financial Correspondent
Prudential Insurance Company.

6%—7%
1st and 2nd mortgage loans. Lot pay-off. See Adler, TRinity 3815. H. Lew Zuckerman Co., 416 W.8th.

I will loan $92,500 on homes this month, 3 years straight or monthly. 628 Bank Italy Bldg. TU. 8038.

EAST AND WEST SIDE LOANS. Improved property only. TU. 8922.

Loans on Furniture —75-A

FURNITURE AND AUTO LOANS. MONEY AT ONCE. CONFIDENTIAL. DODGE FINANCE CO., BROKERS 901 N. VINE ST. HO. 7916.

Diamonds, Jewelry —75-B

10 MILLION
DOLLARS TO LOAN
Diamonds and Jewelry
Lowest rate of interest. No loan too small. No loan too large. Pledges held 13 months. Private loan booths.
PROVIDENT
Loan Association.
846 S. BROADWAY, NEW ORPHEUM BLDG. ENTIRE 3RD FLOOR.

FOR 60 YEARS
A Financial Institution
FOR DIAMONDS & JEWELRY LOANS
SPECIAL LADIES' DEPARTMENT
A. B. Cohn & Bro.
305 Warner's Downtown Theater Bldg., 7th & Hill

DIAMONDS, JEWELRY and other personal property. Courteous, private, confidential. References leading banks and jewelers. Lowest rates. Established 1903.
LADIES' DEPT.
MARKWELL & CO.
707 SO. HILL. SUITE 505. TUcker 9291.

Automobile Loans —75-C

AUTO LOANS
AND REFINANCING
CUT RATES
Out-of-State Cars Refinanced. "Your present insurance accepted."
Hillman Auto Loan
507 S. FLOWER. MU. 6138.
HOLLYWOOD BRANCH
1250 N. VINE. HE. 1863.
Open evenings and Sundays at 507 S. Flower.

AUTO LOANS
No Insurance Required
WE MAKE OUR OWN COLLECTIONS AND DO NOT TRANSFER YOUR CONTRACT.
L. L. MIDDLECOFF
Loaning capital of
J. L. BLODGETT
1811 S. FIGUEROA
WE. 7381. EASY PARKING.

AUTO LOANS
AT LOWEST RATES
DONALDSON
200 West Pico St., Corner Hill St.

Miscellaneous, Salary, Etc.—75-D

LOANS
NEW METHODS
We are able to obtain loans FROM $10 TO $50 for men or women steadily employed.
WE GIVE YOU CASH
Our service is quick and confidential. We require no security or indorsers.
Columbia Loan Brokers
(LTD.)
617 Foreman Bldg., 7th and Hill sts.

$200 TO $2000—Will loan on easy repayment plan to people of character. 708 S. Detroit. Mr. Corduer, OR. 1261.

QUICK LOANS TO WAGE EARNERS. CITIZENS GUARANTEE CORP. 643 S. OLIVE ST. TUcker 9670.

MONEY WANTED—Real Estate, Collaterals —76

WANT $5500 at 8%, 3 years on two-story residence occupied by owner. 8-room, 2-car garage. Lot 50x150. Stanley Ave., ½ block south San Vicente Blvd. Value $12,500. Phone OXford 1194.

$50,000 2nd Trust Deed
1st mortgage $175,000 at 6%. Will include furniture, cost $80,000. Liberal amortization. Address MM. box 182, Times Office.

$15,000 FIRST Trust Deed, 3 years, 7%, on modern 2-story 8-family flat, just completed. Frigidaire. Fine construction. Corner S. Ridgley Drive 1 block from Pico. Responsible owner. FAber 2674.

WANT $3750, 8%, will pay 3% bonus. Security large, new 7-room stucco home, 3 bedrooms, 2 baths, paved street. Close to Western and Florence Ave. 1757 W. FLORENCE. YOrk 9128.

$27,500 AT 7% on 100-ft. business corner, Gardena. Improved with 1 and 2-story brick buildings, value $65,000. Owner, 431 N. Lafayette Park Pl., Los Angeles. FI. 4749.

WANT $20,000 on income property. Bank appraisal $96,000. Income over $1000 per month net. Mr. Bruns, Attorney. 700 Garfield Bldg. 8th and Hill. Phone TU. 5221.

WANT $7000, 1 year, 10%, 2nd mortgage, on gilt-edge new, well-leased business property, worth $45,000; first mortgage $18,000, with 3 years to run. Owner, 3977 S. Vermont.

RESPONSIBLE business man desires 2nd loan of $6500 on high-class improved Wilshire income property. Phone Mr. Allen, PL. 3105, or address 6820 McKinley ave.

COUNTY EMPLOYEE
Wants $1500 on 88 acres near Los Angeles County Park. Straight or amortized. Address M. box 70, Times Office.

$9000, 8%, finest type 14-room Spanish 2-story duplex, excellent location, 4 tile baths, electric refrigeration, 4 garages. Value $18,000. MOSHIER, TR. 0564.

WANTED $1800 at 12%, subject to $7500 bank loan now in escrow. Value of property $30,000. No bonus or brokerage. VA. 9741.

WANTED: $15,000, 7%, 3% commission on almost new Compton business property, value $42,000. Address H. box 87, Times Office.

$5000 ON Redlands $20,000 house, large corner, highly improved. Blackmore, 1437 Allison Ave., L. A. FA. 0509.

$1500 2ND loan, 3 years or longer, on Atlantic Boulevard property, value, $15,000. Write 6927 Atlantic. LA. 7110.

WANT $5000 second trust deed on property, value $72,000. First mortgage $32,900, your terms. Owner, 848 W. 23rd St. Phone ATlantic 7551

WANT $7000, 7%. Gorgeous 2-story mansion, unit heat, electric refrigeration. Near Wilshire and Fairfax. POSNER, OR. 1241.

$5000, NEAR BEVERLY HILLS. Fine new $10,000 7-room residence, 2 baths, furnace, Frigidaire, mahogany trim. No agents. DU. 4616.

WANTED—PRIVATE MONEY
50% Loans. No Brokers.
716 Union Bank Bldg. TR. 4505.

WANT $5000, 8%, 100 ft. vacant business corner on boulevard near Rampart, worth $15,000. OR. 9019.

$25,000, 3 and 2, 108 ft. corner on 3rd street. Worth $70,000. Partially improved. Call OR. 9019.

$4000 1ST trust deed, 8%, new 6 rooms, Vermont Avenue Knolls. No bonus. 1219 W. 81st St. TH. 8532.

WANT $15,000 on large Holmby Hills vacant estate site. $42,500 value. Call MR. EGER, OX. 7181.

$4000, 8%, LARGE 10-room double bungalow, just off Sunset Boulevard. VEAZEY, TR. 0564.

WANT $5000 on my $32,000 Imperial alfalfa 160 acres, will pay good interest. MA. 1884.

$2500 on a new 5-room stucco house in Highland Park section. $5500 value. No agents. EL. 1204.

$2000 1st trust deed, stucco bungalow, southwest. 8% and bonus. Phone RO. 5626.

$4000 ON double bungalow, S.W. Pay 8% and commission. Call Kass, VA. 1822.

$5000 1st, $2500 2nd. Refinance desirable residence. Gilluly. EX. 1191.

$5000 1st 8% and 3. Business or building. Value $12,000. GL. 5507.

WANT $6500 first mortgage, 7%, on $25,000 home. 2531 5th Ave. EM.5766

WANT $3000. NEW 7 ROOMS. LOT 50x135. NO BROKERS. TH. 7036.

$2200 ON B zone corner, $1600. B zone lot near Beverly. OX. 2654.

$7000 1st at 8% on stucco 4-flat building. Close in. HE. 3585.

$2500, 8%, on 60-ft. apartment site, worth $12,000. Call OR. 9019.

MONEY WANTED—Real Estate, Collaterals —76

FOR immediate action to clear an estate, will pay 12% for $25,000, two years. First trust deed county property appraised $125,000. Income will return loan. FAber 4121, Private exchange 950.

$6500, 8%, 1ST TRUST DEED
New 12-room, tile bath duplex, near La Brea. Large lot. All modern. Value $14,500.
KLINE MORTGAGE CO.
128 S. La Brea. WH. 1174.

BEVERLY home. Owner needs $2500 for one year. Will give 2nd trust deed at 12% and amortize $75 monthly. Subject to $3500 1st at 7%. Am responsible, have substantial position and references. Urgent. Address L. box 207, Times Office.

$7000—7% FIRST TRUST DEED
Drexel Ave., near Wilshire and Fairfax, new 7-room residence, 3 bedrooms, 2 baths, unit furnace, electric refrigeration, very beautiful home, value $13,750. Phone WELSH OXford 1195.

$15,000—8% FIRST TRUST DEED
New 2-story residence occupied by owner, on Motor Ave., Los Angeles. 4 bedrooms, 4 baths, sanitas throughout; furnace heat, electric refrigeration. 85-ft. lot, value $32,500. Phone OXford 1195.

$10,000 to $25,000 can be placed by financial and discount corporation showing earnings over 30% per annum on investment, in short term loans. Party wanted to take active or silent interest. 904 Financial Center Bldg.

$12,500, 8%, FIRST TRUST DEED
Mansfield Ave. north of Pico. New 4-flat, 20 rooms, 8 bedrooms, unit furnace heat, electric refrigeration. Value $25,000. Phone Welsh, OXford 1195.

DISCOUNT 20%, $5000 2nd trust deed on $50,000 improved property. 1st mortgage $15,000. Heald, 404 Guaranty Bldg., Hollywood. HE. 1003.

WANT $3000. Will pay 8% interest, security 5-room modern bungalow and garage, concrete paved street. Gifford, 5464 5th ave. VErmont 8362

WANT $1800 on 1603 Jennings, near Huntington Dr. 4-room hollow tile, double front lot. Owner, Douglas 3063 or Kenwood 516-J.

WANTED—$11,000 AT 8% INTEREST
Major business corner, 150x200 on Washington Boulevard. Value $50,000. TRinity 9933.

WANT $3500 on clear corner, 3 lots, 160x165; 2 houses, best section Monterey Park. Appraised $8500. J. R. Banks, 5514 Wilshire. OR. 1802.

$4500, 8%. Beautiful new 6-room Spanish bungalow in Glendale. Full tile bath, electric refrigeration, sprinkler system. VEAZEY, TR. 0564.

WANT $1500 1 to 3 years, 8% and bonus. Security 2 income vacant lots 100x130 to alley. Value $4500. 419 Merritt Bldg. TU. 5534.

WANT $2500, $3000, $3500 to finance straight and amortize southwest property. TH. 4130. 10407 S. Figueroa

WANT building loan on clear residence lots, adjoining Long Beach Boulevard. 8662 W. PICO. OX. 0618.

$5000, 3 years, 7%, business lot, Pico near Crenshaw, vacant, value $20,000. Address N. box 401, Times Branch.

$8000, 7% first mortgage. No agents. Value $35,000. Owner, CR. 9980. Address K. box 287, Times Office.

WANT $5000 for 1 year on business property. Well located. Phone owner Santa Monica 21105.

HAVE good well-secured loans to sell, $2000 to $7000. 919 NATIONAL CITY BANK BLDG. TR. 5624.

$10,000, 7%, NEW 20-room flat near Adams. EM. 4567. Evening, EM.6091.

$2900 AND $4000, 8% 1st trust deeds. Bonus 3%. 2407 W. 54th St. VE.8881

$75,000 building loan, business corner income $15,000 year. WY. 5390.

2 BUILDING loans $2350, 7% discount. 7219 S. San Pedro. YO. 7492

WANT $15,000 on leased boulevard business property. Owner, OL. 9513.

WANT $7500 on $20,000. 3 years, good moral risk. DR. 5465.

MORTGAGES, TRUST DEEDS

Stocks, Bonds, Etc. —77

STOCKS AND BONDS WANTED
In exchange for fine income property in Long Beach having an income of $330 per month. With the completion of the Ford plant, Proctor and Gamble and many other large industries, Long Beach has fine prospects for great prosperity. Will give you par or what you paid for your securities in exchange for this property. Address box 9112, Times Office, Long Beach.

THREE select investments for sale, payments have been promptly made for over three years: trust deed unpaid balance $1931, paying $45 monthly; trust deed unpaid balance $1540, paying $40 monthly; trust deed unpaid balance $1938, paying $45 monthly; will discount 20%. Gifford, 5464 5th Ave. VErmont 8362

REAL investment trust deed, $2858. Pays $50 monthly. Subject to a 1st $9000. Property value $18,000. 15 monthly payments made. I will discount $600. Good moral risk. Gifford, 5464 5th ave. VErmont 8362

SECOND LIENS
Ready Cash and No Brokerage on Trust Deeds
CALIFORNIA RESERVE CO.
"The Trust Deed Clearing House."
408 S. Spring st. Phone VA. 2101.

PRIVATE INVESTORS PLEASE NOTE. SEASONED TRUST DEEDS, $1000 TO $5000, GUARANTEED AND COLLECTED BY BONDED CORPORATION. HIGH INCOME RETURNS. PRESWIN INVESTMENT CO., 2723 S. HILL. WE. 3783.

$9000, 8% FIRST TRUST DEED
Overland Ave., Westwood. New 2-story duplex, 13 rooms, 6 bedrooms, 4 baths, unit furnace heat, electric refrigeration. Value $17,000. Phone OXford 1195.

$1350
Buys unpaid balance 8% trust deed of $1950. Secured by extra large 7-room stucco home, 2 baths, paved street. 1757 W. Florence ave. YO.9127

WANTED
FIRST AND SECOND LIEN TRUST DEEDS. WESTWOOD MORTGAGE & INVESTMENT CO., 417 S. HILL ST. MUtual 4221.

WE OWN AND OFFER FOR SALE 1ST MORTGAGE TRUST DEEDS
LA BONTE & RANSOM
132 N. LARCHMONT. OL. 2161.

10% DISCOUNT. Will sell $4000 8%, 3 years, 1st trust deed for $3600 cash. Security new 7-room, paved street, bonds paid. Value $9500. 7140 S. Western. YOrk 9128.

$10,500, 8% FIRST TRUST DEED
Motor ave., Los Angeles. New 10-room residence, 5 bedrooms, 3 baths, unit furnace heat, electric refrigeration, value $20,000. Phone OX.1195

FIRST trust deed $6000, discount 25%, transaction was $11,000; over $5000 paid. Need cash at once. Address M. box 103, Times Office.

A $29,000 1st trust deed, 7%, on downtown business property. Discount $1300 if taken at once; principals only. For owner, MUtual 3126.

2ND trust deed on Catalina Island property, $800, discount 20%, interest 8%. Address M. box 320, Times Branch.

TWO second trust deeds for sale on new single residence property. Liberal discount. Call 310 STORY BLDG. VA. 3409.

$2471 BALANCE, 8% 2nd trust deed secured by 7-room Spanish stucco. Extra large discount. Builder, 4307 Angeles Mesa Drive.

FOR SALE—$50,000 first trust deed, 8%. Will discount 15%. GR. 8494. Residence, HE. 8091.

IMMEDIATE cash for trust deeds, contracts, mortgages. ROOM 855, 1031 S. BROADWAY.

WE buy Mortgages and Trust Deeds with our own money. 401 BROADWAY ARCADE BUILDING.

$1865 TRUST deed for sale at $1375. ORegon 7213, Evening WHitney 1093

TRUST deed, $1700, 8%, new 7-room stucco, 20% discount. Owner LA.2910

7% PRIVATE money, 2nd trust deeds bought. VE.9566, Evenings AX. 7321.

WE BUY SEASONED SECOND TRUST DEEDS. GR. 4168.

2ND TRUST DEEDS BOUGHT BY PRIVATE PARTY. Phone EX. 4296.

FOR SALE, good 7 and 8% 1st trust deeds. New properties only. GR. 4168

WANTED—TRUST DEEDS
Stewart, 6125 S. Hoover. TH. 4404.

7% PRIVATE money, 2nd Trust Deeds bought. VE.9566, Evenings AX.7321.

WANTED—Small trust deeds, own funds. Quick action. VErmont 7281.

WE BUY 1st trust deeds, mortgages. Podol, 6253 Hollywood Blvd. HE.1195

MINES AND MINING—Miscellaneous —80

MINING ASSOCIATE
$5000 buys tenth interest, debt-free company owning fully equipped gold and silver property, proved worth in well-known district of Nevada. $80,000 worth of ore in sight. Every promise of bonanza richness at greater depth. Experienced management. Railway station close to property. Purchaser can be treasurer of company. Principals only. Phone Spruceton. DRexel 7903.

CERTIFIED California gold mine, $45,000 blocked. Ready to take out. Small investment wanted. MO 18469

NEED $100 grub stake. Offer 1-3 share lost treasure and gold prospect trip. Address M. box 26, Times Office.

CAPITAL negotiated for any sound enterprise. Mine, oil or industrial. 208 W. 8TH ST. Room 702.

APARTMENT, HOTEL—and Income Leases

Hotels—Rooming Houses —81

16 ROOMS, 4 garages, parking will net $150, just furnished. All new. See this. 1036 S. UNION AVE.

WESTLAKE, 10 rooms, nicely furnished. Rent $50, income $150. $450 required. 1612 W. Pico. EX. 1295.

32 ROOMS west side, $1200 full price. Terms. 1016 W. 7th. TR. 5617.

5 ROOMS nice furniture, $300 flat for rent. 439 California St.

APARTMENT—HOTEL—and Income Leases

Hotels—Rooming Houses —81

14 ROOMS, lease and furniture, 5 garages, cheap rent, clean place, good furniture; all rooms rented. Clear $75 a month and apartment for family. Easy terms. Owner, 1235 S. Normandie.

26-ROOM SUBURBAN HOTEL
Nothing to buy, just pay rent, plenty of private baths, all rooms with hot and cold running water. Beautifully furnished. Call at 524 S. Spring st., room 309.

BEAUTIFULLY furnished rooming or boarding house, 12 rooms, 2 baths, shower, garage for 9 cars. 1 block from Bullock's Wilshire. Small down payment and $50 month. Rent $125. 629 S. VIRGIL.

DOWNTOWN hotel, 20 newly decorated sleeping rooms with lavatories, hot and cold water, steam heat. Excellent location, good opportunity. Call Mr. Livingstone, TR. 6071.

70-ROOM hotel, cost $10,000 to furnish 1 year ago. Brick building. Good shape. Close downtown. 6-year lease. $3000 handles, balance easy. Mr. Puckett, 917 W. 6th. MU. 4234.

18-ROOM, apartments and housekeeping, rent $80. Near car, always full. Good home and income. Terms to suit.
PARTLY CONSIDERATE
Write MR. BYLIN, 1340 S. Hoover.

HOTEL AND APARTMENT LEASES
CASON-HARDEBECK & CO.
MU.0020. 512 Rowan Bldg., 5th and Spring.

33 ROOMS and apartments, all full, modern, parking space, rent $125, lease. $700 will handle, terms. Swell bargain. 109 N. HOPE ST.

APARTMENT or lease and furniture wanted for substantial equity in Hollywood double. Call owner, GR. 9913, evenings.

FURNITURE and lease, beautiful San Diego apartment, finest in city; net profits $11,000 per annum. $18,000 cash, small balance. TR. 2501.

BIG snap for a resale. 23 apartments, tile baths, overstuffed. Full house. Price $1600. Grizzell, 1130 W. 7th.

30 ROOMS, ONLY $700 DOWN
And $30 per month. Price $2500. W. side. GODDARD, 821 W. 8TH ST

SMALL Hollywood hotel. Lease and furniture, bargain. Good money maker. 1600 N. Hudson ave. GL. 6415.

BOARDING and rooming house, 12 rooms. Nets $200 month. Sacrifice account health. 2222 W. Washington.

21 rooms, 60 beds, 317½ S. Main. Established 5 years. Will sell cheap to quick buyer. 6-year lease.

EXCHANGE 43-room hotel for property. Address N. box 348, Times Branch.

15 ROOMS, nice furniture, cheap. Will take car as part, rent $75. Walking distance. N car. 822 Golden.

5-ROOM income flat, rent $30. Nicely furnished. Sacrifice. 1829 W. 9th St.

8 rooms, good income, rent only $40. Close in. 629 S. BIXEL.

9 ROOMS, all rented, $150 down, balance easy. 604 E. 38th st. HU.3708-R

Apartments—Bungalow Courts—82

MANAGER AND WIFE
Wanted, with $2500; salary $165 month and net earnings of large apartment house. See WHALEN, 355 ROOSEVELT BLDG. TR. 2911.

TO close an estate, lease and furniture, 13 apartment building, close in, "D" car line. Trust Dept. First National Bank of Beverly Hills. OX. 6161.

BIG SNAP—Westlake, 40-room modern. Cheap rent, full price $1700. To buy, sell, trade, 618 W. 8TH. MA. 5876.

48 Rooms, $2500. Terms. West side. 20 apartments. Rent $8.50 room. F. W. SHULTZ, 321 W. 3rd. VA.5313.

100-ROOM, Westlake. Zerozone, overstuffed. Low rent, $10,000. (Trades.) 618 S. Figueroa. TU. 2733.

FOR BARGAINS; any size, any price, easy terms or trade, see Withrow, 318 W. 9th, Room 312. TU. 7333.

Exchanges, Wanted, etc. —83

WANTED, apartment house, furniture and lease, on percentage basis. 805-B North Rose Ave., Compton.

$300 CASH and lot near West Pico. Want rooming house. VA. 9964.

FINE business income corner, want 50 to 60-room hotel. WE. 1046.

BUSINESS INVESTMENTS—All Kinds —84

$15,000.00
more is needed to take advantage of opportunities existing in our business. I am in no position to guarantee 20 or 30 per cent as many offer to do. BUT! Our business is paying us well enough that we can pay 12 per cent. This is a closed corporation and this is the first time anyone outside of our workers have been invited in. Any amount from $1000 up will be accepted. Address J. box 356, Times Office.

WANTED: MAN WITH $10,000 TO BECOME INTERESTED IN SUCCESSFUL CORPORATION. MUST HAVE SELLING EXPERIENCE AND BE ABLE TO MEET BETTER TYPE OF BUSINESS MEN. SUCCESSFULLY. UNUSUAL OPENING FOR RIGHT MAN. ADDRESS N. BOX 327, TIMES BRANCH.

$2750 cash buys $3500 beneficial interest in good real estate trust. Here's an opportunity to double your money with absolute safety. Tract 95% sold out and under contract. For full particulars and reference address owner, J. box 246, Times Office.

MOVIE director, 9 years' experience, will produce money-making independent picture. $5000 invested may bring you a fortune. First 5 investors given preferences. Address O. box 509, Times Branch.

AN opportunity like this rarely presents itself. Large profit—small investment—excellent security. Investigate and convince yourself. Phone for appointment, OR. 9019. See Mr. Brown, 659 S. La Brea.

INVESTMENT $1500.
Will sell outright a rare specialty that has wonderful field for practical purposes, no limit to sales. Address N. box 332, Times Branch.

STATE distributors wanted. Investment $5000. Your money secured. Patented electrical devices for trucks, trailers, street railways, etc. Factory, 1307 PORTIA ST.

IF you are a live wire, have some money and ambition to make a pile more, I have the makings. Address M. box 77, Times Office.

WANT $35,000. Excellent security principal and interest. 7% and bonus. Money making proposition. OR. 0117

WANT assistant, some money. (Pay you $300 month.) 233 Bradbury Bldg

BUSINESS OPPORTUNITIES—Of Many Kinds

Miscellaneous —85

$3000 INVESTMENT will give man or woman educator permanent interest in and management of high-class girls' summer school in Southern California mountain; full equipment, beautiful trees, stream, hot and cold springs, outdoor plunge. Give phone number. Address O. box 512, Times Branch.

NEED CAPITAL
Let us solve your financial problems. Complete incorporation service. WYNNE'S FINANCE COMPANY 718 Pershing Square Bldg., Los Angeles. New York Office, Suite 710, 150 Broadway.

$100 TO $1000
Puts you in on operator's profits—new golf course. Lease, in paying location. Address N. box 338, Times Branch.

PARTNERSHIP in cafe. Money maker. Corner location in Long Beach. Counter, dining room booths, Frigidaire. Fully equipped. This also includes building. Box 9111, Los Angeles Times, Long Beach.

RELIABLE, ACTIVE MAN
with $1000 to join me in light manufacturing business; this will interest the most conservative investor. A big thing for some one. See Owner, 802 Subway Terminal Bldg.

AMUSEMENT ZONE LOT
Rent for any business, 50x140, facing bathing beach. Owner Sunday, 12:30 to 2. Parry, 9 Locust, Long Beach.

DISTRIBUTORS and operators of latest sensation in miniature golf. $500 necessary. Murdock and Wagner, 205 E. Garvey, Monterey Park, Calif. Alhambra 6034.

YOUNG or elderly man, light manufacturing, sales and factory, invest $300 to $500, fully secured; wonderful opportunity. No brokers. Address M. box 164, Times Office.

BEAUTIFUL 1100-seat theater. First-class in every detail. Fully equipped with sound. Excellent town near Los Angeles. 160 Pier ave., Ocean Park.

POULTRY business is most profitable. Position available, both office and ranch to parties who have ability to assist. Investment required. Phone MU. 4185 for appointment.

VALUABLE automatic vending machine franchise, Southern California. Need about $2000 to assemble several hundred. Active interest. Address N. box 394, Times Branch.

OPPORTUNITY of a lifetime for live wire brake and wheel aligning expert. Phone AN. 4646 for appointment.

LADY WANTS PARTNER in business, plant too large to operate alone, must invest $15,000. Address MM. box 168, Times Office.

HAVE meat block sawing business; wonderful opportunity for man with $400; can make $100 weekly. Address M. box 122, Times Office.

ELECTRIC popcorn machine, big profits, have good downtown and beach locations. $100 handles. P.O. box 124, Inglewood, Calif.

A WOMAN'S business downtown, Los Angeles, doing $15,000 year, sell $7500 cash. Investigation invited. Owner, P.O. box 340, Hollywood.

USED car lot, completely equipped. Large stock. Prominent corner. Ready to go. $1500 cash. WE. 6930.

BONA-fide going meat market lease, fixtures. Bargain for cash. $1600. Rent $30. 4356 S. Hoover. AX. 5520.

CAPITAL negotiated for any sound enterprise. Mine. Oil or industrial. 208 W. 8TH ST. Room 702.

BUSINESS OPPORTUNITIES—Of Many Kinds

Miscellaneous —85

OPPORTUNITY for fishing barge operator to start business off shore from popular, high-class sea-coast city, in Southern California—ancient fishing grounds. We have located a full rigged ship ideal for this purpose that may be bought very cheap. Will back reliable party with publicity and advertising campaign. Any interesting angles such as floating cafe, dancing, tourist sightseeing because of historical background, can be developed. Write Advertising Manager, Dana Point, 3043 Wilshire Boulevard, Los Angeles.

MANUFACTURER OPENING CHAIN STORES WITH EXCEPTIONAL PROFIT POSSIBILITIES REQUIRES CAPABLE STORE MANAGERS AND PART OWNERS. EXPERIENCE NOT NECESSARY BUT MUST HAVE HIGHEST CHARACTER CREDENTIALS. INVESTMENT DEPENDING ON SIZE OF STORE; $2500 TO $8000. FULLY PROTECTED. IF YOU HAVE ABILITY AND CAN MEET ABOVE REQUIREMENTS, WRITE FULL DETAILS, EXPERIENCE, ETC. ADDRESS M. BOX 185, TIMES OFFICE.

OUR NEED YOUR OPPORTUNITY
Our business has grown from nothing to a national proposition in 3½ years, and at present time doing better than $1,000,000 per year. Too rapid expansion necessitates the use of $50,000. We are well rated and business will stand most rigid investigation. Tremendous future possibilities. Over 30 now on payroll. Will consider executive position at good salary with investment. Agents or brokers do not answer this ad. Address M. box 201, Times Office.

EXCELLENT established art manufacturing business in Los Angeles and vicinity, showing good profits. Can be tripled in 3 months. No limit. May be made nation-wide in short time. Pleasant work. Owner and originator must sell and leave city on account of sickness. Reasonable. This is a chance of a lifetime. No brokers. For appointment Address M. box 83, Times Office.

TO SECURE CAPITAL
We invite consultations. Companies organized, projects promoted, stock issues, financial campaigns conducted, community, industrial, philanthropic, business counselors.
NATIONAL CORPORATION SERVICE, INCORPORATED.
Security Title Insurance Bldg. 530 W. 6th st. TU. 6943.

NOT A PROSPECT, nor a hope, but a going, profitable business of the type which will grow steadily. Net profit at present about $5000 per year. Invoice over $13,000. Sell for $15,000 cash. No trades. Reason conflict of wholesale and retail interests. Address O. box 510, Times Branch.

SUBDIVIDER wants man or woman to invest $4000 in small home building program. Demand is such that we have deposits in advance. Experience not necessary. No time required. Possibilities unlimited. Investment secured. For interview address HO. box 485, Times Branch.

WILL lease grocery, meat and vegetable market, fully equipped, to reliable tenant. Good West Side corner. Owner, DR. 2370.

READY-TO-WEAR store, doing $50,000 cash business for quick sale $6000. Modesto. Address M. box 151, Times Office.

$100 Starts you in business, make $40 weekly, investigate. 5331½ Pasadena ave. Mr. Ball.

ORANGE DRINK STAND, SHOULD CLEAR $300 MONTH. SEE OWNER, 412 W. 6TH ST., ROOM 808.

VALUABLE information to anyone who is about to open a down shop. 4050 W. 3rd st. WA. 5217.

MINIATURE golf location, have finest downtown. $3000 buys 1-3 interest. Act quick. EX. 3968.

ART shop, high class. Big money maker. $12,000. Terms. DR. 7144.

WANT partner with $5000. Honest and willing to work. P.O. 306. DUARTE.

A Seashore Opportunity only $1500. Grant, 305 Towne ave., Los Angeles.

FOR sale, soft drink stand. See owner, corner Tenth and Main St.

HIGHWAY hotel and cafe, doing big business, sacrifice. 6813 Sunset Blvd.

In Alphabetical Order —85-A

ART business and stock; going East, will sell for $125, also instruct buyer in the work, will make nice steady income. Call soon. 1849 W. JEFFERSON.

AUTO top shop, clearing $400 month, on account of owner's death, will take invoice price, established 11 years. Rent $50 month. 904 S. Hope.

AUTO REPAIR shop in super service. Busiest in Hollywood. $1000 takes everything. Lease, tools, tow car. 5857 Santa Monica Blvd.

AUTO REPAIR, paint and body works. Receipts $400 monthly. $1000 takes all. Owner, 5127 Melrose ave.

AUTO CAMP, sacrifice, good income, home, part cash. 2053 E. 76th St.

AUTO service partner, $45. Small investment. 5000 Hollywood Blvd.

BAKERY, busy 2-man high class shop. Equipment cost $5000. Sell account of death for $3000. 825 Broadway, San Diego.

BAKERY, 150 loaves, wide shelves, Dalton oven, good as new for half the cost. Owner sick. Address M. box 183, Times Office.

BAKERY, only one, dandy little town. $500 cash will handle. Schulz & Co. 214 W. PICO. WE. 5739.

BARBECUE, all equipped, living quarters, price $700, arrange terms. The DIXIE, 10760 Washington Blvd.

BARBER shop, one chair, fixtures. Sell or trade. Bargain. Call evenings. David, 2107 Mayview Drive.

BARBER shop, beautifully furnished, 2 chairs. Transfer corner, $650 month. Ex. 1184. Sunday EM. 7850.

BARBER-beauty fixtures, just closed shop. 1043 S. Grand. WE. 1871.

BATTERY and IGNITION shop complete, good town near Los Angeles. Owner has other interests, look into this, it's a REAL buy. Address M. box 159, Times Office.

BATTERY and TIRE SHOP for rent cheap, in new SUPER-SERVICE station. 6900 Sunset Blvd.

BEAUTY SHOP, attractive, furnished living quarters. Same owner 4 years. 1108 S. Alvarado. DU. 2684. Call Sunday also.

BEAUTY parlor, 4 booths, fully equipped. Hollywood. Must sell. Act quick. Terms. 715 N. WESTERN.

BLACKSMITH Shop, for general and ornamental work. For Sale or Rent. 146½ E. Huntington Drive Arcadia

CAFE—Westlake district. Wonderfully equipped. Original cost $35,000. Long lease. Reasonable rent. Doing capacity business. Total price $15,000. Cash $5000, balance terms or trade. Will give ten days trial. 2314 W. Seventh St.

CAFE FOR SALE
Well equipped and established, good money maker on Ocean Front at Catalina Island; must sell at once. $3000 cash, $5000 will handle. Write to Crescent Cafe, Avalon.

CAFE—Seats 42. Counter and booths. Established 5 years. Rent $75 including 3 living rooms. Nets $350 month. $2500. Half cash. Bargain. 1812 W. 9TH.

CAFE, A LITTLE DANDY
Located on well traveled street. Fixtures and equipment at real sacrifice. Good lease, low rent. Small investment. 3086 W. Pico.

CAFE—Manhattan Beach, doing all year around business. Established over 10 years. Long lease. Sacrifice for $1000. Owner, 109 Center st. Manhattan Beach.

CAFE CLEARS $100 per week—trial to prove, lease, cheap rent. High class trade. No competition. $1000 handles. No brokers. 2317 W. [illegible]

CAFE for lease, seats 64, fountain and booths, old established business. Cheap rent. Phone AN. 2204.

CAFE, for rent or sale, all equipped, doing good business. Mrs. Redding, 6108½ S. MAIN.

CAFE, seats 49, well established, best business district, $1200 cash, handles. 146 N. Larchmont Boulevard.

CAFE—Clears $300 month. Real buy. Meyer, 411 S. Main. Room 311.

CIRCULATING library, good clientele. For information call owner, GL.9871

CLEANING establishment, located in front largest motion picture studio. Hollywood, 5-year lease. Nets $75 to $100 week. Sacrifice for quick sale. 6613 SUNSET BLVD.

CLEANING and pressing. Apartment district. Below equipment cost. Sacrifice, $250 cash. Living quarters in rear. 938½ W. 6TH ST.

CLEANING, pressing and tailoring shop. Living quarters, low rent. Sacrifice. Owner, 211 N. Fremont ave.

CLEANING, pressing, good lease. Good location, established trade. Price right. Owner, 1329 W. 7th st.

CLEANING shop, doing $250-$300 per week; old established business. Make offer. 620 N. Western Ave.

CLEANING and dyeing, good counter and route, truck, small overhead, very reasonable. 4304 S. Broadway.

CLEANING store doing $125 week, regular prices. Offer. 3009 W. 48 st.

CLEANING and hand laundry, cheap. Owner sick. 421 H. W. Hellman Bldg.

CLEANING shop, $300; brick store, living room, rent $35. MU. 9432.

CONFECTIONERY. Next to Santa Ana's largest theater, 14 stools, liquid carbonic mechanicold fountain, 3 booths, part cash, balance monthly. Priced to sell. John Cannon, Farmers & Merchants Bank, Santa Ana, Calif. Phone 38.

CONFECTIONERY, FOUNTAIN, magazines, school supplies, etc. Corner location. Rent $35. Consider good car as down payment. 4864 Eagle Rock Blvd.

CONFECTIONERY, next to 800-seat theater. Family troubles compel sacrifice at $1200. Terms. Stilson, 1813 W. 9TH.

CONFECTIONERY, fountain, lunch, grocery. Corner. No fixtures to buy. Living quarters. 1431 W. VERNON.

CONFECTIONERY, ICE CREAM, cake, pastry, sandwiches, malted milks; good location. Hollywood. OX. 3583.

CONFECTIONERY, light lunch. Fully equipped. Full price $600. Terms. 6242 Santa Monica Blvd.

Confectionery, malt shop. Fountain lunch. Fine location. Living rooms. Must sell. 5208 Santa Monica Blvd.

BUSINESS OPPORTUNITIES
Of Many Kinds
In Alphabetical Order —85-A

DAIRIES, with cows, good retail routes Owner, Alhambra. List mailed.

LUNCH HALL partner wanted. Now doing strong 5 nights a week. Good for $2000 month. Must have $2000. See me and crowd tonight. 7TH 8220.

DELICATESSEN lunch, electric equipped. Receipts $2400 monthly. Low rent. Must sell account other business. Inventory price $5000. Easy terms. This is a real buy. Call 612 W. 7TH ST.

DELICATESSEN, lunch, close in, apartment district. Established 5 years. Ice machine, tile cases. $5000. Invoiced for best offer. Terms. 1513 W. 6TH ST.

DELICATESSEN, cafe, fully equipped. Open and making good money. Little cash. Owner. MU. 2849.

Dining Car $750 Profit

Month. (NO RENT.) 8-room house furnished. Same owner 3 years. Wants rent. 3049 W. Pico. RE. 9381. RESTAURANT SALES and Escrow Co.

DINING CAR fully equipped. Frigidaire. Busy boulevard, doing $45. Fine for man and wife. Ground rent $40, $2300. Address J. box 280, Times Office.

DOLLAR store for sale, good location. 6229 AVALON BLVD.

DRESSMAKING shoppe, well located, established trade, low rent, living quarters. A bargain at $500. Owner called to other business. Owner, 2603 SUNSET BLVD.

DRESS shop to be sold at once. Established 6 years. Invoice $1060. Sell for $500. Owner, 1300 SO. BRAND, GLENDALE.

DRESS SHOP, busy intersection, full price $1200. Address J, box 275, Times Office.

DRUG STORE, good neighborhood corner, sales $90 daily, price $8500 if sold at once. VE. 4424.

DRUG STORE, suburban, well located, good lease. Phone BURBANK 657.

FOUNTAIN-LUNCH, beautiful, new, in drug store, sell at invoice, $250. Total Res. this at 1060 E. FLORENCE AVENUE.

FOUNTAIN LUNCH—RECEIPTS $75 day, 9 stools, 7 booths. Hollywood corner. Lunch 50c. Dinners 65c. Bargain, $1250 required. 3049 W. Pico.

GARAGE NEVIN 8325
Run entirely on hired help. Mostly 416 storage. $2500 handles. Wallace, 416 W. 8th. Room 1306-7.

GARAGE, Hollywood. Nets $600 month 5-year lease. Rent $275 month. 80 regular storage. RICH. 1262 S. Hill.

GARAGE lease, (operating.) Rent $150 500 S. VERMONT. DR. 8924.

GAS Station, excellent Wilshire district corner, brand new. Will pump 800 gallons day. Steel buildings. Grease hoist. 9000-gallon underground storage. Fully equipped. Landowner lease for 5 years, 4 months' rent required. No bonus. 1937 N. WESTERN.

GASOLINE Super Service Station, well located, 5-year lease and equipment in Glen. California, for sale. Dispensing Standard Oil products. 1928 sales $37,593.57. Net profit, $3,238.03; for particulars see C. W. Houston & Co. 640 Subway Terminal Building. MUtual 3910.

GAS STATION FOR LEASE
100x300, 2 pumps, hydraulic hoist, battery and tire shop. $350 required. WALLACE, 416 W. 8th. Room 1306-7.

GAS Super Station. 4 year lease. Rent $475 month. Doing 450 gallons gas day. Price $1000. Easy terms. RICH. 1362 S. Hill. Corner 14th St.

GAS SUPER. 3 pumps, 3 buildings, plenty room, low rent, good location; move in for $700. 1130 W. Manchester. PL. 8273.

GARAGE and garage for lease by owner. Small capital handles. Apply after 5 p.m. Eagle St. at Petterly Ave., Belvedere Gardens.

GAS Station, 2 visible pumps, good location. Average 240 gallons day. Small investment. Real buy. 6th and Lorena.

GAS station, 2 pumps. Living quarters and garage. Full price $400. Agent 3551 Main. Owner.

GAS Station and hamburger stand. 2 rooms and bath, fine for small family. Low rent. 2712 E. Vernon.

GAS station, terms, 445 W. Michigan ave., Tujunga, Calif. Best climate for asthma in United States.

GAS super, 5 year lease. Must buy in Hollywood. 7299 Santa Monica Blvd.

GAS station. Big sacrifice. Money maker. A No. 1 location. THINK. 1000.

GENERAL store, $35,000. Established 20 years. Sacrifice or trade. IRVING REALTY CO. 1000 S. Flower.

GOLF COURSES

We finance and build miniature courses. We have good locations. Lease returns. DEFURRY GOLF GAGE CO., OX. 6558, 9441 Wilshire Blvd., Beverly Hills.

GOLF COURSE LOCATION miniature and long-range course. AR. 9186.

GOLF course partners wanted, small investment. Big profits. DE. 1161.

GROCERY, concession in market on best boulevard. Big business. Pictures $200. Rent $35. Invoice $1000. I have other business. 4357 WHITTIER BLVD.

GROCERY, high-class; one of finest opportunities Southern California for man of experience, capital. Write NEAL OLSEN, Golden Rule Coffee Co., 611 S. Anderson St.

GROCERY store, 1st 54x118. Brick store 26x50. Fixtures, stock. In good residence district. Phone Santa Monica 84098. $6000, terms.

GROCERY—Money maker. A No. 1 location; big sacrifice. Want offer. DR. 9191.

GROCERY—Live business. Good corner. Reasonable. 1401 West 54th street.

HAMBURGER stand, money maker, rent $15. Sell $400. 2111 E. Florence.

HAMBURGER, soft drink. Nice place. 2-year lease. Owner, 201 W. 1st st.

HARDWARE store for rent, established 16 years, large district tributary. RO. 0662.

HARDWARE, clears $250 month. Real bargain. 411 E. Main. Owner, 731.

HARDWARE STORE, established. Doing good business. Cash. OL. 9482.

Hotel and Cafe

Prominent highway, 5-year lease. Cheap rent. Doing better $425 month net profit. Thoroughly equipped. Fine trade. Entirely modern and clean. Best buy in country. A steal at $2000. Act quick. 6613 SUNSET BLVD.

ICE ROUTE (FROZEN STEAM)
Call Garfield 3000, 7 to 8 p.m.

ICE CREAM and Sandwiches, well equipped, established. Rent $30. Leaving city, $450. 142 E. Florence.

LINEN manufacturing, established. Drawing account, profit. Need man for factory. Experience unnecessary. $1800, terms. 725 W. 8th. TU. 2462.

LUNCHROOM for rent, with fixtures. With or without 4-room living quarters. Garage. $40 month. 11779 Ventura Blvd., between Hollywood and Mack Sennett studios. Can be seen any time.

Lunch Fountain Lease

FOR 3 YEARS, RENT $65 MONTH. Owner sick. Will lease to responsible party. Receipts up to $50 day. LIVING ROOMS, 3040 W. Pico.

LUNCH, chili, waffles, sandwiches. 24 meals, counter, 12 stools, separate building, drive-in. Furnished home in rear, lease. A-1 equipment. Bargain for cash. See owner evenings. 2907 Cahuenga.

LUNCH room, cozy and clean. Long established. Fine for couple. 24 C. B. stools. Paying good. Owner cannot be there continuously. OR. 9803.

LUNCH, Hollywood, with new fountain, high-back stools, light foods, sandwiches, $35-$60 day. Trial, $1500 full price, ½ down. 1817 N. Western.

LUNCHROOM, THE RAVENS. 1313 OCEAN FRONT, VENICE. fully equipped for light lunches and soft drinks. Reasonable. Call 30J. 10ns.

LUNCHROOM, with living rooms. Rent $40. Horseshoe counter busy place. 360 Sonora, Illness in family. Ask for owner at 1004 SO. OLIVE ST.

LUNCH room, downtown. Seats 24. Clean and nice and making money. $300, balance terms. 1010 W. PICO.

LUNCH room on Long Beach Strand. Near auditorium. Owner, 241 Santa Fe, Long Beach. Phone 439-37.

LUNCH, RECEIPTS $35 DAY. $600 handles. Rent $35. (No Sundays.) Absolute sacrifice. 3049 W. PICO.

LUNCH and malted milk, 8 stools, doing good business; $350 handles. Owner, 3049 W. PICO.

LUNCH on busy street, $100 full price. 4578 Whittier Blvd.

LUNCH, fountain, downtown. Trade. WE. 8296, FA. 0442 evening. Sunday.

LUNCH room, 30 stools, downtown. Sacrifice. DR. 1107.

Meat Market Fixtures

Bargains in used, rebuilt. Liberal terms. CITY REFRIGERATOR CO., 7th and Alameda. RI. 9480.

MEAT department in new market under new management. Eastern and Whittier Boulevards. Owner, 418 S. Westmoreland. DU. 2345.

MILLINERY STUDIO, modeling to the head for exclusive clientele. Established 2 years downtown. Very low rental; beauty shop adjoining. Splendid opportunity at small price. MA. 4902.

MILLINERY and dress shop; Tulare, Calif., for quick sale. $1500. Address box 258, Times Office.

NOVELTY store, nice living quarters, stock, merchandise and fixtures. Invoice $4500; for quick sale, $3500. 2019 Pleasant Place, Venice.

ORANGE drink stand, going business, long lease, near 7th and Broadway. Trial given. Big returns for small investment. ANDERSON, 309 Pershing Square Bldg.

ORANGE stand, reasonable price. Call 823 S. SPRING ST.

PARTNER wanted, Athletic Club, experience unnecessary, if willing lady or gentleman. Small investment. Box 163, San Pedro.

PARTNER in manufacturing 5c candy bar and other specialties; wonderful opportunity for small investment. 4561 HOLLYWOOD BLVD.

PARTNER, small investment, large income as distributor for German product in U. S. 6612 Sunset Blvd.

PARTNER for small, successful, established manufacturing business, or will sell. WEstmore 0797.

BUSINESS OPPORTUNITIES
Of Many Kinds
In Alphabetical Order —85-A

Partner Manufacturing

Have business which should make a fortune. Want congenial man with about $5000 to join me. Have all experimental work done and am ready to go into production. Will assure you an immediate income. 1812 W. 9TH STREET.

PARTNER to join song writers and publishers, $10,000 needed. WILLIAMS & LACEY 3967 S. Vermont ave.

PARTNER wanted with experience in cut rate drug. Have 10 year lease in Grand Central Market of Glendale near Grand Central Air Terminal. Mr. Newport on premises Saturday and Sunday.

PARTNER, industrious, wanted for ½ interest in best business of its kind on coast. Big net return. Low overhead. $1250 investment, 5 stores. 1410 W. Valley Blvd., Alhambra.

PARTNER—Cement contracting business. Act as timekeeper and equal partner. Months of work contracted for in advance. Salary $40 week and divide profits. 618 W. 9TH ST.

PARTNER for manufacturing, wholesale and retail, in good reliable firm. Need $5000 additional capital, fully secured. 2473 FLETCHER DR.

PARTNER wanted with $1000 for a splendid business in heart of Hollywood. You keep the books. Address M, box 165, Times Office.

PARTNER, old-established manufacturing business. Big opportunity for right man. Small investment. References exchanged. 1639 W. 7th St.

PARTNER with $1000 to assist marketing profitable necessity. Excellent income assured. References exchanged. Address M, box 55, Times Office.

PARTNER to buy and manage ½ interest in well established body and fender shop. Owner, 211 N. Western.

PARTNER—Buy ½ interest, good orange grove, chicken business. Cash or trade. Cheap. OL. 9092.

PARTNER, man or woman, dignified, profitable office business. OL. 8123.

PET supply, seed store. Fine location, long lease, right for cash. No other. 649 S. LA BREA, Los Angeles.

PICKLE and relish route, stock and truck. Full price $400. CA. 7686.

PICTURE frame store. Exceptional opportunity. 6603 Hollywood Blvd.

POOL hall, 1 alley, 8 tables, money maker. Sell right. 516 Main, Corona, Calif.

POOL hall, four pool, 2 snooker. $2350 Money maker. DR. 7691.

PRINT SHOP, $3500 value. Partner retiring. Half interest or will sell entire. Big business. Small amount of cash required. Address O, box 508, Times Branch.

REPAIR shop in super-service for lease to responsible man; no bonus. Call 2430 W. Washington, Sun. A.M. or phone EM. 1498 evenings.

RESTAURANT (closed.) Seats 35, counter and booths. Always made good money. Worth $2500. Sacrifice for $900. Here is your big chance. Restaurant at 832 East 5th St.

RESTAURANT, completely equipped, doing good business. Immediate possession given. Full price $800. Apply to 1 to 5 p.m. 6145 KIRKE.

RESTAURANT, cheap. $150 full price. $25 rent. 2922 Maple. WE. 1301.

SANDWICH shop in Hollywood, between 2 large studios. Seats 36. Doing $45 to $60 daily. No breakfast, no Sundays. 10-year lease. Price $1900, $1500 cash. 7291 Santa Monica Blvd.

SANDWICH shop, good business and location in owner. 2015½ S. Hill.

SASH and door shop for sale or trade. 433 E. 58TH ST.

SHOE shop, sell cheap or machinery, leaving town. 4015 S. Vermont.

SODA fountain, restaurant fixtures. Bargain. 2106 Delmar Ave., Wilmar, Calif.

SPECIALTY STORE for sale or lease, party wants to retire. HOSE SHOP, 719 S. BROADWAY.

STATIONERY, toys, gifts. Established 8 years, reasonable, cash. Address N, box 335, Times Branch.

SUPER service station, at sacrifice. Must be seen to be appreciated. 1060 W. JEFFERSON BLVD.

TEAROOM, Westlake Park. Seats 45. Best equipment. Good business. Rent $50. Reasonable for cash or take lady partner. 1010 W. PICO ST.

TEAROOM, BARGAIN, WITH LIVING QUARTERS. DR. 6766.

THEATER sacrifice, oil town near here, only one in town; doing big business; sickness. 6813 Sunset Blvd.

TIRE, battery shop established 6 years, large auto paint in rear. Big sacrifice. 313 E. 9TH ST.

TRANSFER, old established, good location. Sacrifice for quick sale. VA.5925

Business Wanted —87

CAPITAL OBTAINED for meritorious projects and corporations. Stock and bond distribution and marketing, mergers and consolidations effected. Give full details and write for interview. Address N, box 580, Times Branch.

SOLD IN TEN DAYS

If your business and price are right. We sell them, or get cash. CENTRAL INVESTMENT CO. 3080 WEST PICO. DU. 3114.

WE DEAL; HUNDREDS FOR CASH. CHAS. P. HOLLINGSWORTH, Licensed, Bonded Broker. WE. 0232. 1062 S. Hill st. Ground floor.

WANT good paying business for $1000. No real estate or brokers. Give full particulars in first letter. Address M, box 123, Times Office.

PROMOTER and business organizer wants something good to promote or refinance. Box 9106, Los Angeles Times, Long Beach.

WIDOW, $15,000 to invest, wants safe investment, good rate of interest. Address D, box 540, Times Branch.

GAS station, showing good returns. State location and terms. Address N, box 577, Times Branch.

CASH paid for your store, merchandise or fixtures of any description. Phone TUcker 1420.

DO you want to buy or sell? SOUTHERN CALIFORNIA BUSINESS EXCHANGE, 204 Grosse Bldg. TR. 5311.

WANTED—FINANCE FOR NEW INVENTION; READY MARKET. USED UNIVERSALLY. CH. 4219.

SPOT CASH FOR YOUR STOCK OR STORE. PHONE TA. 9795.

WILL invest to $10,000 in good deal. What have you? 1116 Lincoln Bldg.

LEGAL—Notices —88

THIS is to notify owners of articles named and parcels checked under numbers given, that these articles with contents will be sold at auction June 17, 1930, for unpaid bills due us: Mrs. L. LeClair, 1 case; Jack Decker, 1 bed, 1 package; Alberico Anselini, 1 hat case; P. M. Culley, 1 case, 1 bag; J. A. Walker, 1 case; Mrs. E. E. Garrett, 1 bag; R. Gardner, 1 case, 1 bag; Edward Kelly, 1 case, 1 folio; M. Miller, 1 case; F. N. Tate, 1 bag; C. W. Black, 1 case; P. G. Galpin, 1 bag; A. S. Whitter, 1 bag; Howard Lithgoe, 1 case; W. P. Gassman, 1 hat case; Harold Priske, 1 case; R. H. Collins, 1 package; K. L. Smith, 1 bag; Edward Forman, 1 case; William Vogel, 1 case; J. M. Daugherty, 1 case; W. R. Warner, 1 case; L. Brady, 1 bag; C. E. McQuiston, 1 package; J. J. Goodwin, 1 bag; J. C. Durant, 1 case; Bruce C. Elson, 2 bags; A. H. G. Wells, 1 Elgin watch; check numbers 13306, 14266, 18076, 20574, 20575, 20584, 20722.
Signed—HOTEL CLARK.
426 S. Hill st.

AFTER this date, June 5, 1930, I will not be responsible for any bills contracted by anyone but myself. Signed, EUGENE F. RICHTER.

I WILL NOT be responsible for any debts contracted by anyone other than myself after this date, June 6th, 1930. R. K. RICHARDS.

WILL not be responsible for any debts contracted by O. V. WEBB in connection with Fox Studio Florist after June 15th, 1930. Signed, S. Takata.

MOTHER OF HUMANITY

More than 200 products of commercial value now are being made from petroleum and scientists still are at work to discover others. The United States Bureau of Mines predicts in time the manufacture of artificial rubber, butter substitutes, soap, synthetic leather, dyestuffs, inks, paints and a variety of other products all from crude oil. Scientists of the bureau say the day will come when you can go on a picnic, the motive power in your car and the tires on which it runs supplied by petroleum, wearing rubber boots and rubber coats made from petroleum, if it rains, your sandwiches spread with butter made from petroleum and when you have finished your picnic dinner, you can wash your hands in soap made from petroleum.

What Do They Say

The QM sergeant rushed into the animal dealer's shop in a great rage.

"Hi you," he shouted to the shopkeeper. "You told me this dog would be fine for rats and he never even touches them."

"Well," said the shopkeeper quietly, "ain't that fine for the rats?"—[Army and Navy Journal.

LYNWOOD QUIZ TAKES IN PAVING

Cost of Surfacing Century Boulevard to be Sifted

Ornamental Lighting System Figures Will be Aired

Investigation by Grand Jury Planned by Fitts's Aide

Investigation into Lynwood City affairs, which already has led to the questioning of several police officers and city officials, yesterday was directed into new channels, when Dep. Dist.-Atty Veitch and Investigator Cavett announced they have started an inquiry into the paving of Century Boulevard.

A three and one-half-mile section of this street was paved at a cost of approximately $250,000 a mile, according to the investigator. This figure is estimated to be higher than what the improvement should have cost the city. Other figures submitted to the investigators indicate a high price also was paid for the installation of ornamental street lights.

All these matters, together with corroborative evidence, will be placed before the grand jury for investigation, Dep. Dist.-Atty. Veitch said.

In announcing the new turn of the inquiry, Veitch pointed out that Mayor Snodgrass of Lynwood is cooperating directly with the District Attorney and grand jury in trying to clear up the situation.

Lincoln School Alumni Choose New Officers

Sam Warner was elected to head the Lincoln Alumni Association for next year at the annual dance held last night in the school's gymnasium. Warner, who was student body president at Lincoln in 1924, proved a popular choice to the more than 500 couples who were in attendance, and was elected on the first ballot.

Lawrence Lee, the retiring president, was immediately chosen as one of the three trustees of the association following his handing over the gavel to Warner. Other officers elected are Alda Fowler, vice-president; Irma Hummel, secretary, and Roland Pierson, treasurer. Victor Condren, Marietta Chew, and Lawrence Lee were chosen trustees.

The faculty advisors elected are Rogers Van Pelt, Lincoln boys' vice-principal; Mrs. Sarah Mullen, head of the English department, and Rita May Mitchell of the music department. Miss Ethel Percy Andrus, principal of the school, continued as honorary president of the association.

Municipal Judge Ellis Eagan headed a long list of noted alumni members who were present. Jackie Fields, former world's welterweight champion; Milt Nolan, football star, and Burdette Henny, cheer king at U.S.C. two years ago, also were present.

Two Persons Slay Selves, Another Fails

One patient killed himself and another tried to end his life last night at Alhambra Sanatorium, 1047 Rosemead avenue, Rosemead, deputies reported to the Sheriff's office. Alvin E. Block, who lived at 1020 North Flower street, Santa Ana, admitted Monday as a mental case, shot himself in the right temple with a revolver. He died on arrival at the Stanley Hospital, El Monte.

While deputies were investigating this suicide, they report, another patient, Gerhard Erich Reiners, 26 years of age, of the Barbara B stock Farm, El Monte, cut his wrists with a glass broken from his room transom. He was rushed to the Stanley Hospital.

Mrs. Elma Westbury, 53, of 24256 Hawthorn avenue, Walteria, shot and killed herself in her home some time yesterday, Deputy Sheriff Hutchison reported last night after investigating. The woman was seen alive last at 10 a.m. yesterday. Her husband, Fred Westbury, discovered her dead when he returned from work last night.

BOGUS COIN YARN DENIED

VISALIA, June 6.—"There is no such thing as a flood of bogus silver dollars in Visalia," Chief of Police Davis declared, contradicting a published statement.

KANSANS WILL PICNIC

Former residents of Ellsworth county, Kan., will have a picnic-reunion all day tomorrow at Brookside Park, Pasadena.

HOLLYWOOD SEES FAN-USE REVIVAL

Claudia Dell

Former Ziegfeld girl illustrates proper fan-technique of colonial days.

The fan as an adjunct of milady's wardrobe is being revived in Hollywood, having made a conspicuous appearance at a number of recent social affairs attended by film folk.

According to Claudia Dell, former Ziegfeld star, French schools for girls devote considerable attention to the etiquette of the fan, teaching their students how to handle the implement with grace and expression. Miss Dell predicts a revival of the fan among women in America.

Dinner Marks Celebration of Polytechnic

Alumni of the Polytechnic High School last night celebrated the twenty-fifth anniversary of the opening of the school on its present site with a musical and speaking program which included John H. Francis, who was principal of the school at its founding.

One of the features of the entertainment program was the showing of stereopticon views of the early days of the school during 1905 and the contrast of modern events at the institution shown with a motion picture.

Judge Wilson, Dr. E. C. Moore and Frank A. Bouelle were additional speakers. The program yesterday included a reception in the afternoon, an alumni dinner at 6 o'clock and a dance following the program in the evening.

Asserted Stolen Goods Recovered

Discovery of $1000 worth of assertedly stolen articles last night was reported by Detective Lieutenants Gillete and Deneen following their arrest of Jack Hayman, 31 years of age, at 454 South Catalina street.

Officers say Hayman presented Virginia Fuller of that address with a pearl necklace which she told them she recognized as a string stolen last week from a friend, Florence Weddler, 5435 Hollywood Boulevard. The detectives said that, when they searched Hayman's car, they found $1000 worth of jewelry and trinkets which had been reported stolen.

CORPORATION FORMED FOR MEAT PACKING

SAN DIEGO, June 6. — Incorporated for $1,000,000, the Hardy Packing Company, a Delaware corporation, will operate the Hardy meat plant and wholesale business here, according to a certificate of incorporation filed with the County Clerk today. The articles under which the Hardy business is incorporated provide for 10,000 shares of a par value of $100 each. The purpose is to deal in packing-house products, hides, fruits and vegetables. The articles were filed at Dover, Del., where the incorporators, H. E. Grantland, L. E. Gray and C. S. Peebles, reside. Whether the Cudahy Packing Company has any interest in the new corporation, the articles do not state. C. S. Hardy of this city, says he will continue the business of meat packing as an incorporated concern.

D.A.R. LOSES LEADING LIGHT

Mrs. Thayer Resigns at Pasadena in Protest Against National Body's Anti-World Court Policy

Mrs. Maynard Ford Thayer, one of the most prominent women in the activities of the Daughters of the American Revolution in California, yesterday tendered her resignation from the Pasadena chapter of the organization in protest against the national body's recently expressed opposition to the World Court policy of President Hoover.

Despite efforts by the chapter members to keep it strictly secret, it was learned that the resignation was presented in writing at a private board meeting preceding the annual luncheon and installation of new officers at the Huntington Hotel, Pasadena.

"TOO NATIONALISTIC"

Mrs. Thayer gave as her outstanding reason for resigning the fact that during the convention in Washington last April the national body allowed only opponents of the World Court to be heard. This she characterized substantially as unfair. The national body, her letter stated further, has become too nationalistic in its viewpoint, instead of embracing internationalism.

The resignation is the first of record in Southern California circles and comes in the wake of a stormy session at Palo Alto recently when approximately half the members of the Palo Alto chapter withdrew in a gesture of loyalty to President Hoover, and in protest against the blacklisting by the national body some years ago of David Starr Jordan.

PAST STATE REGENT

Mrs. Thayer is a past State regent of the organization and only recently relinquished the office of State chairman of the department of American citizenship.

Under auspices of the Law Enforcement League, Mrs. Thayer recently made a tour of Europe, studying internationalism, and returned to predict that one day prohibition will prevail throughout the world.

The new regent of the Pasadena chapter installed at yesterday's meeting is Mrs. J. F. McKeefer and the new vice-regent, Mrs. Leon Brockey.

CIVIC BODIES FETE GROUP OF OFFICIALS

Precinct Workers in Bond Campaign Also Guests; Mayor Porter Speaks

Mayor Porter was the guest of honor at a banquet given by the Los Angeles Homeowners' Association, the Western-avenue Chamber of Commerce and the Wilshire Community Council last night. Frank Watters of the Wilshire organization presided. Supervisor Graves, Councilman Burns, Frank Brooks of the water board and Ed W. Hopkins, County Assessor, and E. J. Fleming, president of the Downtown Business Men's Association, were speakers. The precinct workers in the recent water bond campaign were guests.

"Our bond election showed that our citizens believe in the further development of our water resources. This, coupled with the fact that our new budget proves that we will be economical, is already encouraging capital in the East to look to Los Angeles as the city of the future," the Mayor declared.

Porter made special mention of the work of one individual, E. J. Fleming, director of the activities of the water bond campaign. "This man gave of his time and money as no other citizen did in this fight," said the Mayor.

W. D. Jones was awarded a prize of $50 for having brought out the largest vote in his precinct. His precinct registered a vote of 70 per cent of the registration, there being only six noes to 194 yes votes.

Krumm Plant at Mentone Has New Owner Now

MENTONE, June 6.—J. R. Pitcher, Jr., of Pasadena, who with his father and W. R. MacLeod of Los Angeles, has just purchased the Krumm fertilizer plant here, announced this morning that he will be in Redlands next Monday and at that time will make public plans for enlarging the plant.

"We have incorporated under the name of 'The Krumm Manufacturing Company,'" said Pitcher, "and plan to make this one of the largest fertilizer plants in the State. We feel that the location is ideal for distribution to the richest agricultural sections of the south."

Krumm has sold to the syndicate for approximately $40,000, it is said. He sold not only the name, but the firm name, also his formulas for the making of fertilizer. Krumm says that he is retiring from business and intends to sell all his property here and in Florida.

Pitcher is owner of 250 acres of grapefruit in the Imperial Valley and is well known in the citrus industry.

A Los Angeles factory will manufacture raw materials, which will be mixed and distributed from the Mentone plant. The Krumm plant now is producing thirty tons of mixed fertilizers daily and has a capacity of 18,000 tons a year of certified products, which will be increased.

Hill Resort Opens Sunday

VISALIA, June 6.—Mineral King, pioneer mountain mining town, where thousands of miners, who labored under the ribs of the gigantic sheltering hills once resided, will open Sunday for the summer season as a resort.

The Mineral King Hotel will reopen Sunday while cabins for summer tourists and campers will be opened for the first time. Pack trains are in readiness for treks into the High Sierras. Roland Ross will be in charge of the pack trains. Fishing is good in the immediate Mineral King district, according to report. Several thousand large fry were liberated in the streams last year to add to the thousands of larger fish in the river and smaller streams.

A COMEBACK FOR TERRAPIN

At the Beaufort (N. C.) biological station the practicability of growing the diamond back terrapin, says Nature Magazine, has been advanced to the stage of consideration by the water farmer. In co-operation with the North Carolina State authorities, thousands of young terrapins are being reared for stocking the waters of the State.

Kern Chamber Picks Kommers Fourth Time

TAFT, June 6.—For the fourth successive year, O. A. Kommers of this city has been elected president of the Kern county Chamber of Commerce, the executive board announced today following the annual meeting.

Lawrence Weill, Bakersfield merchant, was elected vice-president and L. B. Nourse was reappointed secretary, also his fourth year in the position.

The annual meeting was occupied with a discussion of plans for the coming year when a dairy program will be stressed.

MATHEMATICIAN OF DENMARK DUE HERE

Dr. Harold Bohr, professor of mathematics at the University of Copenhagen and one of Europe's leading authorities, will arrive at the port tomorrow noon aboard the new Danish motorship Amerika. He is coming to California as a guest lecturer at Stanford University. He made such a phenomenal rise in mathematical studies that a special chair was created for him at the University of Copenhagen in 1915, when he was but 28 years of age. Dr. Bohr is a brother of Prof. Nils Bohr, famous in scientific circles for his development of the atom theory.

CHURCH LECTURES PLANNED

Free Christian Science lectures will be delivered by Richard J. Davis, C.S., of Chicago, as follows: Next Thursday from 12:10 to 12:50 p.m. in Third Church, 734 South Hope street, under the auspices of Second Church, radiocast over KFI, and next Friday at 8 p.m. in Ninth Church, 433 South Normandie avenue. Mr. Davis is a member of the board of lectureship of the Mother Church, the First Church of Christ, Scientist, Boston.

JUST AN OLD DELTA CUSTOM, T

Matrimonial Candidates, Hats and All, in

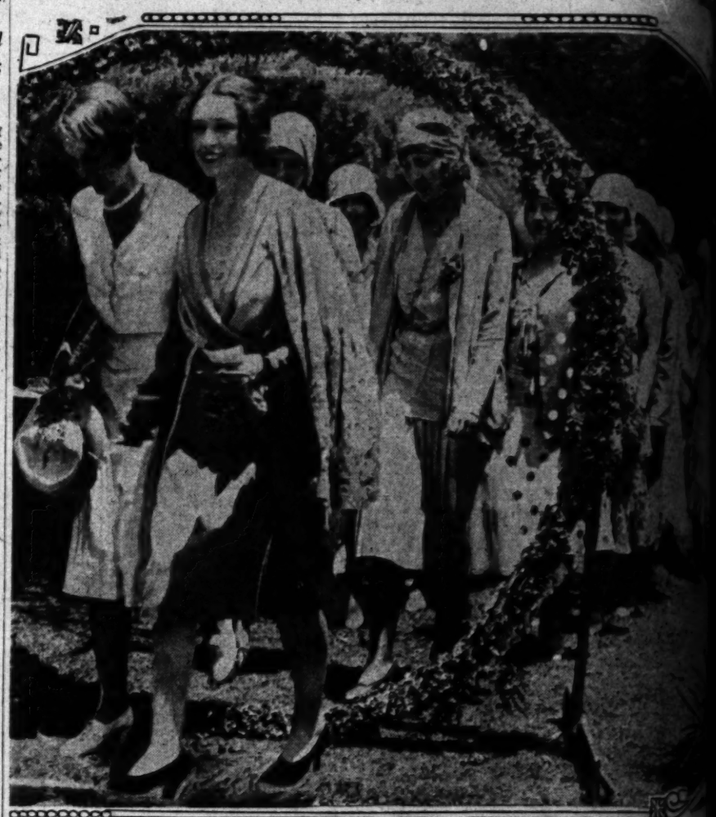

Under the Yoke

Tri-Delt volunteers for marital yoke pass under symbolical wreath of pansies. By a strange coincidence leading pair, above, though not related, bear the same surname—Smith. Meet Miss Dorothie.

Exchange Ends Plum Shipment

PORTERVILLE, June 6.—Shipment of beauty plums, the first to ripen, by the Rosecrest Fruit Exchange here, has been completed, consignments going to eastern and European points through the California Fruit Exchange and a London importing firm. One car was sent to England last week. Some apricots are being packed by the exchange, while about two carloads of fruit are now going out daily, including Santa Rosa plums and apricots.

Early next week shipments will reach four cars daily, Famosa and Climax plums then being included. Santa Rosas are expected to reach about thirty-five cars for the season, with plums and apricots totaling around fifty-five cars. Plums are of superior quality this year and good prices are expected. The Rosecrest exchange will also ship peaches and grapes.

CHINO LEGIONNAIRES TO OBSERVE FOURTH

CHINO, June 6.—As has been the custom, Chino Post of the American Legion will sponsor a Fourth of July celebration here again this year, it is announced by Frank Mogle, member of the July 4 celebration committee. City Council has given the post permission to stage the celebration and the right to operate all the concessions desired. To help the celebration committee, the Council members voted to subscribe a fund for the event. A parade, music, speeches, fireworks and a grand ball are the outstanding features proposed by the Legion members. It is the plan of the exservice men to have this year's celebration one of the largest in the Southland.

SCHOOL HEADS NAMED

DINUBA, June 6.—Clare Pettit, recently of the faculty of the Reedley High School, has been appointed vice-principal of the Dinuba High School. Walter Hellbaum, former vice-principal, has been promoted to the position of principal.

IN ACCORDANCE with custom of Delta Delta Delta sorority at the University of Southern California the annual fast for women members graduating class was given this morning in the gardens of the sorority house, with about 30 present. Miss Frances Alexander, president of Tri-Delt, assisted by members of the chapter, received guests. Arrangements for the fast were made by Mary Dorothy Bement.

A feature of the occasion was the huge wreath of pansies, from which all engaged girls in the graduating class pass as a part of the evening's ceremonies. This year's group included Inez Kenney, Elliott, Alice Vaughan, Betsy Ann Haney, Helen Irwin, Dorothy Smith, Lucile Reed, Ruth Kenney, Margaret Lytel, Elizabeth McKinney, Christine White, Dorothie Smith, Caroline Smith, Edna Morehead, Mary Hamil, Ruth Wells, Isla Mae Smith, Marian Ballard.

For the program following the fast, Mrs. Olive Yoder Leslie, Mrs. Elliott, as toastmistress and brief talks were made by Mrs. Ruth Wells, Mrs. Klein Smid, Dean Mary Crawford, Dorothy Smith, president of the student body, and Pearl Aiken Smith, president of women. There was music by the Co-eds Trio.

HIGHLAND SCHOOL TO GET MORE GROUND

INGLEWOOD, June 6.—[illegible] of a lot 80 by 161 feet at the corner of Venice Way and Highland avenue, has been authorized by the Board of Education for [illegible] tional playground and [illegible] ture site for the benefit of pils of the Highland school. [illegible] purchase, which calls for [illegible] penditure of $5000 of school [illegible] will meet a serious need in the [illegible] duct of the Highland school [illegible] will provide schoolrooms for [illegible] care of the increased enrollment which has been handicapped by [illegible] ficulty during the past few [illegible] provements on the property [illegible] cluded in the purchase, according to George W. Crozier, superintendent of schools.

$10,000 TRAVEL and PEDESTRIAN ACCIDENT POLICY

Issued to Readers of LOS ANGELES TIMES for $1

Through special arrangement with the National Casualty Company the Los Angeles Times now offers by far the best accident policy available to newspaper readers anywhere for so nominal a fee. This special policy available to Times' subscribers and members of their families pays as high as $10,000 for ordinary accidents, yet costs only $1 a year. Make arrangements for this protection immediately.

$10,000 PART I: By the wrecking of any Railroad Passenger Car, or Passenger Steamship or Steamboat, or Street Railway Passenger Car, or Elevated or Subway Railroad Passenger Car, in or on which Insured is traveling as a fare-paying passenger, or

$3,000 PART II: (a) By the wrecking of any Public Omnibus, Taxicab, Jitney, or Automobile Stage, in which Insured is a fare-paying passenger, or (b) By the wrecking of any Passenger Elevator within which the Insured is riding as a passenger, or

$2,000 PART IV: By being struck, knocked down, or run over, while walking or standing on a public highway, or

$1,000 PART V: (a) By the wrecking of any Automobile or horse-drawn Vehicle within which the Insured is riding or driving, or (b) By the collapse of the outer walls of a building, or (c) By the burning of any Church, Theatre, Library, School or municipal building, or (d) By being struck by lightning, cyclone or tornado, or (e) By the wrecking of a Bicycle, or

$20 Per Week Per a period of ten weeks on account of total disability from any accident described in Part I, or ten dollars ($10.00) per week for a period of fifteen weeks on account of total disability from any accident described in Parts III or IV or V.

PIN DOLLAR BILL TO COUPON BELOW
MAIL TODAY Per Year $1

LOS ANGELES TIMES, Los Angeles, Cal.: Date.....
I apply for the $10,000 National Casualty Travel & Pedestrian Accident Policy offered exclusively to regular readers of the Los Angeles Times, policy to be issued upon the Registration Fee of $1.00. In consideration of said policy I hereby make application as follows:

Old Subscribers Check Here ☐ I am at present a regular Subscriber to the Los Angeles Times, Daily and Sunday, and will continue as such for a period of not less than one year.

New Subscribers Check Here ☐ I hereby order my subscription to the Los Angeles Times, Daily and Sunday, service to start immediately and to continue for a period of not less than one year. I agree to pay the sum of $1.00 per month or agent the regular subscription rate of the zone in which I receive delivery.

I understand 15 days are required to issue and mail me my policy; that the protection starts noon of the day policy is dated, also that should I not receive my policy is subject to cancellation.

Subscriber's Name .....
FULL NAME OF APPLICANT .....
STREET .....
CITY & STATE .....

A MARRIED WOMAN should give her own name, not her husband's, as Mrs. John Smith). NOT Mrs. John Smith). This offer is to old and new subscribers, any member of the family living at subscriber's address may get a policy by paying the Registration Fee of $1.00. The Insurance Company will not issue (1) policies to persons under 15, or over 65 years of age. Insurances for persons between the ages of 15 and 60 and 70 years is $1.25. (2) Persons killed, deaf, crippled, or who have lost an eye or limb, (3) Drivers, policemen or railroad employes, while on duty.